

THE KEY

KAPPA KAPPA GAMMA



Reminder Calendar

(FOR CHAPTER OFFICERS, ALUMNÆ ADVISERS, AND PROVINCE PRESIDENTS)

Continued on Cover III

OCTOBER

- 7—Treasurer places monthly finance report in mail to national accountant and province president.
- 7—Alumna finance adviser places monthly report in mail to national finance chairman.
- 10—Treasurer sends chapter's subscription (\$2.00) for *Banta's Greek Exchange* to Central Office, check made payable to the fraternity.
- 13—Founders' Day, wear Kappa colors.
- 15—Treasurer sends copy of corrected budget to national accountant, national finance chairman, and province president.
- 25—Key correspondent places chapter news letter for December *Key* in mail to editor's deputy (see opposite page for name and address). *Key* stationery furnished by central office.
- 30—President shall appoint chairman of music and history sales.
- 30—Corresponding secretary sends name of chairman of music to national chairman of music and central office, also name of chairman of history sales to national history sales chairman and central office.
- 30—Registrar sends to central office typewritten lists as follows: names and college addresses of all active members; and list of rushing conflicts with other fraternities.

NOVEMBER

- 1—Treasurer mails return postal to national finance chairman stating that letters and charge sheets have been mailed to all parents of active and pledge members.
- 7—Treasurer places monthly finance report in mail to national accountant and province president.
- 7—Alumna finance adviser places monthly report in mail to national finance chairman.
- 15—Registrar sends to grand registrar annual report of archives.
- 30—(on or before) Treasurer sends to central office per capita tax report and per capita tax for each member active at any time during the first semester.
- 30—Treasurer sends to central office a check for the chapter treasurer's bond with information requested on blank sent from central office.
- 30—Corresponding secretary sends report to grand president and province president (copy to director of provinces).

DECEMBER

- 7—Treasurer places monthly finance report in mail to national accountant and province president.
- 7—Alumna finance adviser places monthly report in mail to national finance chairman.
- 10—(on or before) Chairman of alumna advisory board sends to province president report of monthly meetings.

- 11—(or second meeting preceding Christmas holiday) Election of all officers except registrar. Corresponding secretary sends immediately names and addresses of officers and alumna advisers to central office on blanks provided for that purpose.
- 15—Key correspondent places chapter news letter for February *Key* in mail to editor's deputy.
- 18—(or last meeting preceding Christmas holiday) Installation of newly elected officers with exception of the treasurer.
- 20—Send Christmas gifts to Kappa's philanthropic funds.

JANUARY

- 7—Treasurer places monthly finance report in mail to national accountant and province president.
- 7—Alumna finance adviser places monthly report in mail to national finance chairman.
- 15—Treasurer sends names and addresses of members of finance committee to national accountant, national finance chairman, province presidents, central office, and finance adviser on blanks furnished for this purpose.
- 15—Province president sends full report of province to grand president and director of provinces.
- 30—Corresponding secretary and province presidents mail suggestions for convention discussion to central office.

FEBRUARY

- 7—Treasurer places monthly finance report in mail to national accountant and province president.
- 7—Alumna finance adviser places monthly report in mail to national finance chairman.
- 10—(on or before) Chairman of alumna advisory board sends province president report of monthly meetings.
- 15—Registrar sends to central office typewritten lists as follows: names and college addresses of all active members for second semester, and list of conflicts with other fraternities since November report.
- 25—Key correspondent places chapter news letter for April *Key* in mail to editor's deputy as well as picture of convention delegate and record of her campus and chapter activities.
- 28—President shall appoint rushing chairman and alumna rushing adviser for the next school year.
- 28—Corresponding secretary sends name of rushing chairman with college and summer address as well as name and address of alumna rushing adviser to the central office.
- 28—Corresponding secretary sends to the marshal of convention and central office the name of convention delegate and two alternates with college and home addresses.
- 28—Registrar sends to central office annual catalog report on blanks furnished for that purpose.

[PRINTED
IN U.S.A.]

WITHIN ONE WEEK AFTER INITIATION treasurer sends initiation fees with addresses for **THE KEY** to executive secretary. **REGISTRAR** sends catalog cards for initiates.

Official Magazine of Kappa Kappa Gamma



Contents

Board of Editors



Editor-in-Chief

HELEN C. BOWER, *Beta Delta*
15500 Wildemere Avenue
Detroit, Mich.

Alumnæ Editor

MRS. DAVID ROBESON (Louise
Noe), *Kappa*
3925 Leybourne Avenue
Toledo, Ohio

Editor's Deputy

DOROTHY WHIPPLE, *Beta Delta*
651 West Euclid Avenue
Detroit, Mich.

Exchange Editor

MARTHA COMBS, *Omega*
323 West 9th Street
Hutchinson, Kan.

Business Manager

CLARA O. PIERCE, *Beta Nu*
404-05 Ohio State Savings
Building
Columbus, Ohio

The Editor Reflects	107
Be Headin' for that Kappa Round-up at Yellow- stone, July 3-10! .. <i>By Florence Westlake</i>	109
A Kappa House on Wheels! Here's How to Get Entraining!	114
Kappa Kappa Gamma 1934 Convention	117
Best of the West	118
"Go Out Cody!"	119
Convention Delegates	120
Here's Delegates' Who's Who!	132
Come to Colorado	137
O.T.O.—A Dude Ranch	138
Go on from There!	140
Bargain Rates!	141
History Good Guide for Convention	
..... <i>By Lora Harvey George</i>	142
The Burden of Her Song—"Come to Conven- tion"	
..... <i>By Helen Snyder</i>	143
Official Review of Swarthmore Situation	151
Mentioned in Dispatches	152, 165
1934 A.D. Kappa Teaches in 720 B.C. Town <i>By Davida Olinger.</i>	153
Three Generations of Kappa Kappa Gamma <i>By Louise Dadey Cunningham</i>	157
No Ambulances in Labrador	
..... <i>By Dorothen Benedict Jorwey</i>	158
"Princess Alice" Had Kappa Secretary	161
Kappas Say "Milk Doesn't Make You Fat!"	
..... <i>By Frances Wolfe</i>	162
May You Remember the Kappas of B.E.— Though "Smoke Gets in Your Eyes"	164
In Memoriam	166
Alumnæ Letters	169
Chapter Letters	191
??? Where Are These Subscribers ???	214



Entered as second class matter at the post-office at Columbus, Ohio, and at the post-office at Menasha, Wis.
Acceptance for mailing at special rate of postage provided for in Section 1103, Act of October 3, 1917, paragraph 4, section 429, P. L. and R.
Subscription price one dollar and fifty cents per year.
Subscriptions and other business communications relating to the publication of THE KEY should be addressed to the Business Manager, 404-05 Ohio State Savings Bldg., Columbus, Ohio, by September 15, November 15, January 15, and March 15, in order to become effective for the issues of October, December, February, and April, respectively.
Published four times a year, in February, April, October, and December by George Banta, Official Printer to Kappa Kappa Gamma Fraternity, 450-454 Ahnaip Street, Menasha, Wisconsin.
Material intended for publication must reach the editor before the first of January, March, September, and November.

Yellowstone Park Transportation Company
Yellowstone Park Hotel Company
Office of the President

Yellowstone Park, Wyo.

Feb. 21, 1934.

Members of Kappa Kappa Gamma:

Speaking as a long-time resident of Yellowstone Park, I feel that we are to be congratulated on the fact that you are holding your Convention at Old Faithful next summer, and I wish to extend a hearty invitation to you all to be present.

The wonders and attractions of this National Park of yours, are so well known that any description of them by me would be futile but it will be our pleasure to show them to you and to serve you in such a way that the Convention will long be remembered as the best one you have ever held.

Anticipating the pleasure of seeing you in the Yellowstone next summer,

Very sincerely yours,

W. M. Nichols
President.

THE KEY

OF

KAPPA KAPPA GAMMA



The Editor Reflects . . .

Upon the Recognition

And the honor conferred upon Panhellenic members everywhere by the presence of Mrs. Franklin D. Roosevelt, wife of the President of the United States, as guest speaker at the Washington Panhellenic annual luncheon in February. As the Greek letter world knows, Mrs. Roosevelt is the mother of an Alpha Phi, Anna Roosevelt Dall.

Mrs. Roosevelt spoke of the administration's plans for establishing subsistence farms. "Education will be revolutionized," she said, according to *The Washington Post*. "Added security for people who have never known security will lessen the number of inmates of prisons and insane asylums and the burden of the taxpayer will be lightened."

It is gratifying to think that, in consenting to speak at the luncheon, the First Lady of the Land paid a tribute to the fraternity system's development of a great body of intelligent, cultured, idealistic American women—Panhellenic.



Upon the Wide, Open Spaces

To which we direct Kappa attention in this pre-convention KEY. In particular, they are the wide, open spaces of

Yellowstone, which spaces, though wide and open, are by no means empty of wonders and delights, even without the lure of a Kappa convention.

On the subject of Yellowstone the editor happens to know whereof she speaks, having visited that delectable area in the dear, dead days of 1929. Consequently she is admirably equipped to edit the convention *Hoot* without necessarily poking her nose out of Old Faithful inn (since editing still ranks high as an indoor sport).

But in especial she can with knowledge enthuse over Yellowstone, in the hope that Kappas will avail themselves of the great opportunity to combine some very high-grade sightseeing with convention attendance.



Upon Pleasant Truths

About fraternity women published in a *New York Herald Tribune* article preceding the ninth annual New York City Panhellenic ball in the Plaza hotel, March 2.

"These are days in which one is not permitted to lean upon traditions," said the writer, Helen Waldo. "Every institution, no matter how time-honored or how bolstered by sentiment, has had

to come under the unsympathetic light of investigation, and has been forced to prove its right to continuation. College fraternities have not escaped this searching, but they have come through the testing remarkably well. This focusing of attention on something whose worth has been taken for granted has had only wholesome reactions. An organization required to produce the reason for its being, restates its ideals and purposes with renewed energy and supports them with a sincerity born of awakened responsibility.

"As a western college president recently said: 'The need for fraternities is as great today as it ever was. If fraternities, like athletics, had not grown up, we should have had to invent them.'"

Miss Waldo adds that a listing of fraternity women "will show how deeply these organizations have penetrated into college life, and how important is their contribution to national life, if one may judge by the type of woman they have helped to produce."

Although individual fraternity affiliations are not given, two of the 11 names she mentions in the field of education belong to Kappas; in the literary world are cited three Kappas out of 14 names; one Kappa is among four women chosen in the field of social service; two out of six in athletics are Kappas; and two out of four "national and international figures" not otherwise classified are wearers of the key. Thus the article, not written by a Kappa, indicates that among those members of "women's fraternities" (a phrase we were pleased to see in the *Herald Tribune* headline) who "have achieved varied distinction," Kappa's proportional representation is notably high.

We Missed One Trick

Mrs. Westermann, historian: "Your story of the little book about Julia Ames is a gem. You missed just one trick. Professor Susan M. D. Fry who wrote of her (Julia's) college life was an honorary member of Epsilon, initiated in January, 1881. You will find an article and resolutions about Julia Ames in the March 1892 KEY. I was interested in learning what attention the fraternity paid in those relatively early days to a girl who had done something out of the ordinary. Evidently Epsilon had followed her career with interest and pride. . . . I have just realized that you credited Mary A. Livermore to Phi. She belongs to Iota. It was Julia Ward Howe who was initiated by Phi."



In the list of those sending messages of sympathy to the fraternity after the death of Alice Tillotson Barney, the names of Phi Mu and Alpha Delta Pi were inadvertently omitted. THE KEY regrets this and hopes the two sororities are aware how greatly their remembrance was appreciated. Through THE KEY the members of Mrs. Barney's family wish to join the fraternity in expressing their thanks for all flowers and notes received in Mrs. Barney's memory.



The sympathy of Kappa Kappa Gamma is extended to Theta Chi, in whose chapter house at Dartmouth nine members of the fraternity were killed in their sleep, February 25, by carbon. It was Julia Ward Howe who was initiated by an explosion of a furnace pipe.



Be Headin' for that Kappa Round-up at Yellowstone, July 3-10!

By FLORENCE WESTLAKE, *Chi, Marshal*



IT'S GOING to be different tonight, Graham," I've been saying to myself, but like Ed Wynn, I'm wrong again. How can I change the convolutions of my feeble brain when the same old thoughts go clipping over the beaten cerebral paths—Livingston rodeo, Clara Pierce on a bucking broncho, Indians, friendly bears, horseback rides over mountain trails, spouting geysers, warm swimming pools, rangers, cowboys, Old Bill teaching Helen Snyder to dance, Kappas from everywhere heading for the round-up at Yellowstone, July 3 to 10.

The setting is so perfect and the plans are progressing so well that convention at Old Faithful can't help but be the best one we have ever had. Never before has there been such evidence of widespread enthusiasm and interest as is being shown now. People are threatening to come in such droves that I am inclined to think that never since covered wagon days has there been such a trek westward as the Kappa trek in July will be. To any of you who are not planning to come I beseech you to see the error of your ways before it is too late—beg, borrow or steal the necessary shekels, if you don't already possess them, hitch-hike if you must, but somehow get yourselves together and come to Yellowstone with us—you'll regret it if you stay at home. Come and experience all of the thrills of a Kappa convention, renew old friendships and

make new ones, after which you will return home carrying with you delightful memories of a happy holiday.

We were delighted to discover, when we were there last summer, that Mrs. Harry Child, wife of the first president of Yellowstone Park Transportation company and Yellowstone Park Hotel company, is a Kappa. She was initiated at Eta chapter in 1878, when as Adelaide Dean she was attending the University of Wisconsin. She has had a home in the park for 30 or 40 years and no other family has been so closely connected with its development as hers. Mr. Child's very efficient leadership began in the stage coach days when everyone went through the park in horse-drawn Concord coaches. He was the builder of Grand Canyon hotel and Old Faithful inn. Upon his death he was succeeded by his son-in-law, W. M. Nichols, who is still the president of the park companies.

Quoting from a letter I received from Mrs. Child a few days ago—"It was to me no ordinary announcement that Kappa Kappa Gamma would hold its convention in Yellowstone park this summer, for I am a Kappa though the fraternity I joined over 50 years ago in Madison presaged no such country-wide organization as yours is today.

"I am glad you are coming, you young women, and dare to hope some old girls of my era will also be here to exchange grips with me.

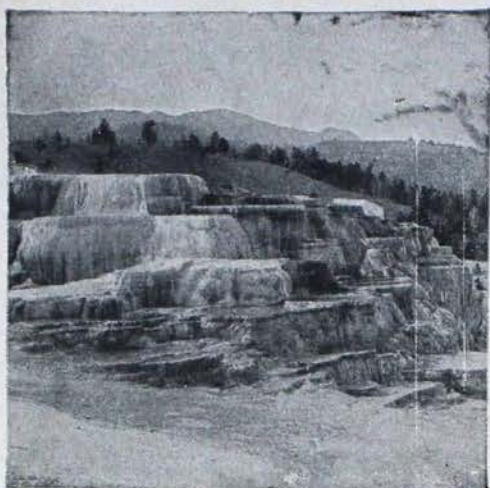

Courtesy Northern Pacific

TERRACE AT MAMMOTH

"May we succeed in making you feel that Yellowstone park was the right place to come."

The Kappa convention, in so far as entertainment is concerned, really begins at Livingston, Montana, where the annual cowboy fair and round-up will be in full blast. July 3 is "Kappa Kappa Gamma day" at the Livingston rodeo. Beginning with the arrival of special train on the Northern Pacific at 8:50 A.M., Kappas will know they are in the west. One hundred and fifty horses have been reserved for the use of girls who want to take part in the rodeo parade. The round-up proper commences at 1:00 P.M. and there will be two exciting hours with cowboys, wild horses, steers, and the general western rodeo.

At 3 o'clock the Kappa special train pulls out for Yellowstone, with tea and a buffet supper served in the dining cars. On arrival at Gardiner, motor coaches will carry the party to Mammoth Hot Springs by way

of the spectacular and beautiful Gardiner canyon. Here you are bound to see your first glimpse of wild game. The Gardiner antelope herd grazes all summer around the Roosevelt arch, where the meadow is green and the water is plentiful. The prong-horn antelope is a graceful creature, entirely unafraid of tourists. Through Golden Gate, past the Obsidian cliff to Norris geyser basin, where boiling pools, roaring and hissing caverns, small geysers, and other national wonders are numerous. Then to Upper Geyser basin along the lovely new Firehole canyon road. All Kappas will arrive at Old Faithful by 8:30. The evening will be spent in registering, watching the geysers, exploring the Old Faithful community, visiting the stores and the museum.

Wednesday, July 4, flag-raising ceremonies will be conducted at 8:00 A.M. by the national park service rangers, and directly thereafter the convention procession inaugurates the convention itself. The afternoon of July 4 will be for recreation—sightseeing with rangers, swimming in Old Faithful

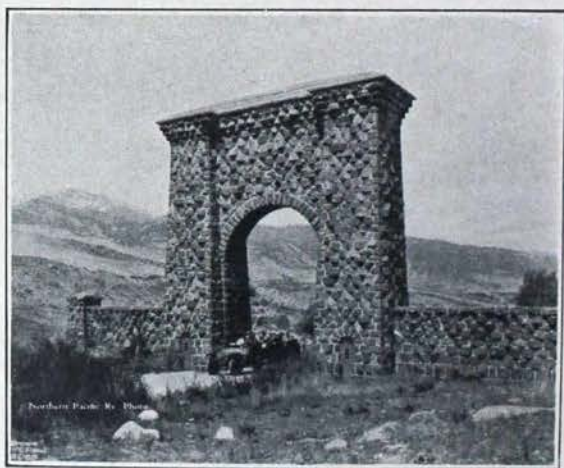

Courtesy Northern Pacific

GARDINER ARCH

pool, horse-back riding, a picnic in Firehole canyon, and in the evening fireworks, the illumination of Old Faithful geyser and a formation dance, in which the savages will entertain visiting Kappas at Old Faithful lodge.

Thursday, July 5, while a busy convention day with morning and afternoon sessions, takes time out for a great Kappa dinner at Old Faithful lodge and a round-up dance in the evening, with U. S. Rangers, cowboys from nearby ranches, dudes from the dude ranches, and a carefully selected group of western men as guests.

July 6, *alumnæ* day, is another busy convention day, but with a horse show at 3:30 P.M., in which 100 or more Kappas are invited to ride, in riding clothes, cowboy outfits or whatever they have with them, and at 5:00 P.M. there will be a swimming and diving tournament in the new Old Faithful swimming pool. Following, a bear show has been scheduled, back of Old Faithful store,

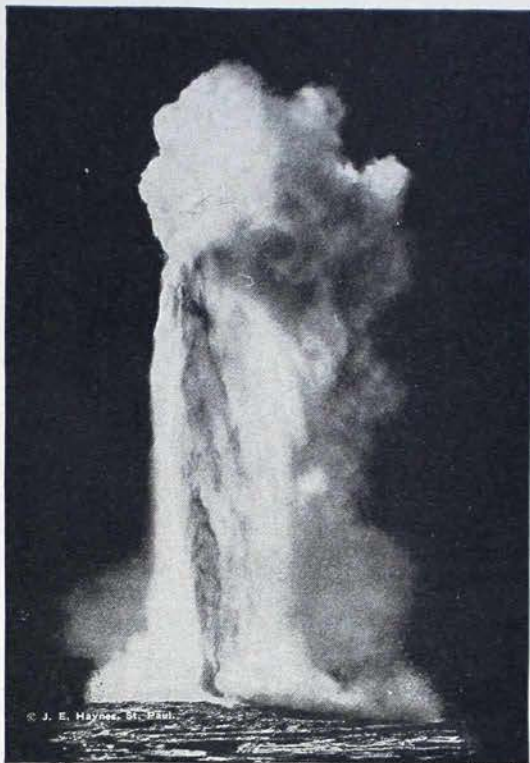

Courtesy Northern Pacific

OLD FAITHFUL

and 20 or 30 grizzlies have been invited. There will be armed rangers on hand to protect the spectators.

In the evening, round tables, bridge and a "savage show" at the lodge. "Savages" are Yellowstone entertainers.

Saturday, July 7, *alumnæ* day, will include a hiking trip over geyser formation, under escort of U. S. ranger naturalists, and sweetheart dinner at Old Faithful inn, to be followed by "stunt night" in the Recreation hall.



© SCHULTZMEYER FOR
NORTHERN PACIFIC RY.

Courtesy Northern Pacific

GRAND CANYON PANORAMA

By way of entertainment Sunday, July 8, there is to be a buffet supper about the great fire place at Old Faithful lodge with a popcorn feast and a Kappa sing.

The convention banquet will be Monday evening, July 9.

July 10, everybody who can should leave on the post-convention tour through Grand Canyon and Cody. Those who cannot make this trip will be taken out Gardiner or West Yellowstone and started homeward on their trains or via their own transportation. Those going on the post-convention tour (which costs \$7.00) will have luncheon at Canyon hotel and will then see the dramatic Cody road, stopping over in Cody for dinner at Cody inn, leaving that night for all points east, west and south. Nobody is apt to go north from way up north in Wyoming. That is almost the top of the world.

To Reach Yellowstone Park

Plan to join the special Pullman cars set aside for the fraternity in New York, Philadelphia, Cincinnati, St. Louis, Kansas City, Denver, Seattle, Los Angeles and San Francisco. Diagrams, on which reservations are entered, are being kept at convention headquarters office (914 N. P. building, St. Paul). It is conceivable that not all the special cars will be filled and some may, therefore, be cancelled, but in this event the members of the fraternity will be grouped together in a regular car. All coming from eastern, central and southern states will connect with the special train at Chicago, St. Paul, Billings or Livingston. California and southwest delegates will connect with the main party at Old Faithful.

The special train will leave Chicago Union station, and will be a traveling house party over Burlington and Northern Pacific lines direct to Gardiner gateway. We will have our own observation-club car, diners and Pullmans. A train newspaper will be published every little while. There will be songs and good fellowship—a jolly experience this train trip all the way to the park.

A committee from the Chicago and North Shore Alumnae associations will maintain headquarters at the Palmer House in Chicago to arrange for your comfort and enjoyment between trains.

Kappas coming from California, Arizona, Utah, Nevada and Southern Idaho by the most direct route will of necessity enter the park either at West Yellowstone or Cody, consequently missing the Livingston rodeo; but reception committees composed of local Kappas will meet them at those two gateways and endeavor to arrange some compensating entertainment and motor busses will convey them from those points to convention headquarters at Old Faithful.

Hotel Rates and Registration

Special rates for convention at Old Faithful for all Kappas and their families will be as follows:

One person for duration of convention, hotel	\$46.50
Transportation within the park ..	10.00
Grand canyon side trip	7.00
Total	\$63.50

For those who stop in the lodges, transportation will be \$8.00, and for lodgings, breakfasts, and luncheons at Old Faithful lodge, with all dinners at the inn, ex-

cept when entire convention dines in Lodge	\$36.00
Grand canyon side trip	7.00
Total	\$51.00

Those coming by private motor will deduct \$11.50 bus transportation charges from these totals, but are subject to a tax of \$3.50 per car levied by the Government.

Registration fee will be \$5.00 which is payable in advance.

Those attending convention for less than the full duration of time will be charged a registration fee of \$1.00 per day.

Any non-members accompanying Kappas in the park will be entitled to the special convention rates at the hotel and lodge but will be required to pay the same registration fees as fraternity members. There will be no individual tipping.

Sports

Your convention committee is arranging competitive sports contests in which prizes will be awarded. Our western sisters may carry off the honors in the horse show, but perhaps some of the tenderfeet will put them to shame in the swimming tournament.

The stunt night program will arouse keen competition. There will also be a bridge tournament for the Culbertson and Simms followers.

Music

Our music chairman, Winifred Glass, wants the names of all Kappas proficient in either instrumental or vocal music. A choir will sing at memorial service and there will also be a song contest. Perhaps some of you will bring your accordions, ukes and guitars and

even saxophones might not offend the bears at the picnic in Firehole canyon.

What to Wear

Delegates will all wear caps and gowns during sessions. They will wear dresses under the gowns. At no time will riding clothes be allowed under gowns. Everyone will wear white at the memorial service. Bring sports clothes, informal dinner dresses and an evening gown for banquet. A warm coat will be needed every evening. Be sure to bring stout low-heeled shoes. Don't forget your bathing equipment and riding clothes. You will need dark glasses and a supply of Karon oil, the latter to prevent sunburn. You will all probably want to bring your cameras—leave your other shooting irons at home. Speaking of irons, there is no golf course in the Park so you won't need your clubs.

Well, then, I think that's about all, except that I have left the most important item for the last and that is to fill out the registration blank found in the back of this book and send it to me as soon as you possibly can. Assignment of rooms will be made in the order in which received. Extra copies of these registration blanks will be furnished on request. Upon receipt of your registration you will be sent a letter of instruction regarding railroad tickets, baggage tags and stickers.

Have I forgotten anything? Should you have any questions do not hesitate to write to me. Of course I haven't told you everything. There are lots of surprises that I am keeping up my sleeve. There is a wonderful time in store for all of us at Old Faithful inn, so start headin' for the Kappa round-up.



A Kappa House on Wheels!

Here's How to Get Entraining!



THE KAPPA KAPPA GAMMA special convention train will leave Chicago Union station at 10:45 P.M., July 1. Special Pullmans, diners, observation car—a traveling KKG house. Kappas join at intermediate stations in Illinois, Wisconsin, Minnesota and points west.

The special at Chicago will be made up of the following Kappa cars:

CAR A—"The Coyote Club," which leaves New York on New York Central R. R. co., June 30, 9:30 P.M., and picks up Kappa passengers at Albany, Syracuse, Rochester, Buffalo, Cleveland, Toledo and intermediate New York Central points.

CAR B—"Last Round-up," which leaves Philadelphia on the Pennsylvania Railroad at 10:35 P.M., June 30, and gathers in Kappas at Harrisburg, Pittsburgh, Fort Wayne and intermediate Pennsylvania railroad points.

CAR C—"Home on the Range," which originates in Cincinnati at 9:05 A.M., via Big Four railroad, July 1, and assembles Kappas at Indianapolis, and from all the Big Four railroad territory.

CAR K—"Adventurers' Club," which starts with the special train at Chicago, Union station, Burlington route.

At St. Paul—Minneapolis, the following Kappa Pullmans will be added to the Kappa special:

CAR D—"Cubs' Den," which starts at St. Louis, 2:15 P.M., July 1, on the

C.B.&Q.RR., and operates via Burlington and Cedar Rapids.

CAR M—"Texas Ranger," will connect with Car D at St. Louis. The "Texas Ranger" will leave on the Missouri Pacific at 6:00 P.M., June 30, from Dallas and arrive in St. Louis, 11:30 A.M., July 1.

CAR E—"The Snubbing Post," which leaves Kansas City at 5:30 P.M., July 1, on the Rock Island railroad and leaves Des Moines at 11:25 P.M. the same day.

CAR L—"Paul Bunyan Express"—Chi Chapter, University of Minnesota is considering a special Pullman on its own account. It will be called car L—"Paul Bunyan Express" and will leave Minneapolis, with the Kappa special train at 9:20 A.M., July 2.

CAR F—"Colorado Club," will leave Denver at 7:45 P.M., July 1, on the CB&Q, leaves Cheyenne at 12:15 A.M., July 2. Will have a theatre party at Billings, Montana, the evening of July 2, and will be attached to the Kappa special during the night and arrive for the Livingston rodeo the morning of the 3rd, with all the rest of the crowd.

CAR I—"Hollywood"—California and the Southwest will have the option of traveling direct to Salt Lake City, West Yellowstone and Old Faithful, in car I, "Hollywood," which leaves Los Angeles, Union Pacific railroad, at 6:30 P.M., July 1, and arrives Old Faithful at 5:55 P.M., July 3—or,

CAR J—"The Desert," which leaves San Francisco on the Southern Pacific railroad, 6:20 P.M., July 1, and arrives Old Faithful (Union Pacific) at 5:55 P.M., July 3—or

CAR H—"California Club"—Kappas may take car H, leaving Los Angeles, 8:05 A.M., June 30, Southern Pacific R.R., and San Francisco at 7:40 P.M., June 30, and travel through northern California on the Mount Shasta route, into Oregon, leave Portland, 9:20 P.M., July 1 and arrive Livingston, 9:15 P.M., July 2. At Livingston, they will be entertained at the rodeo dance, at the Elks club; July 3 will attend Livingston rodeo with all other Kappas and arrive Old Faithful with the main party for dinner, July 3.

Delegates' expenses are paid via direct route to West Yellowstone. Delegates and members electing Car H "California Club" via Pacific Northwest, must pay on their own individual accounts the slight difference in cost as compared with service in direct cars I and J. This amounts to \$11.05 rail fare and \$7.00 Pullman fare, from San Francisco; from Los Angeles the extra is \$20.55 rail fare and \$9.75 Pullman.

Kappas from the Pacific Northwest will join in the Livingston, Montana, rodeo dance the evening of July 2. They are routed as follows:

CAR G—"Squatters' Roost," leave Seattle, Northern Pacific Ry., 8:30 P.M., July 1, leave Spokane, 7:30 A.M., leave Missoula, 3:10 P.M., ar-

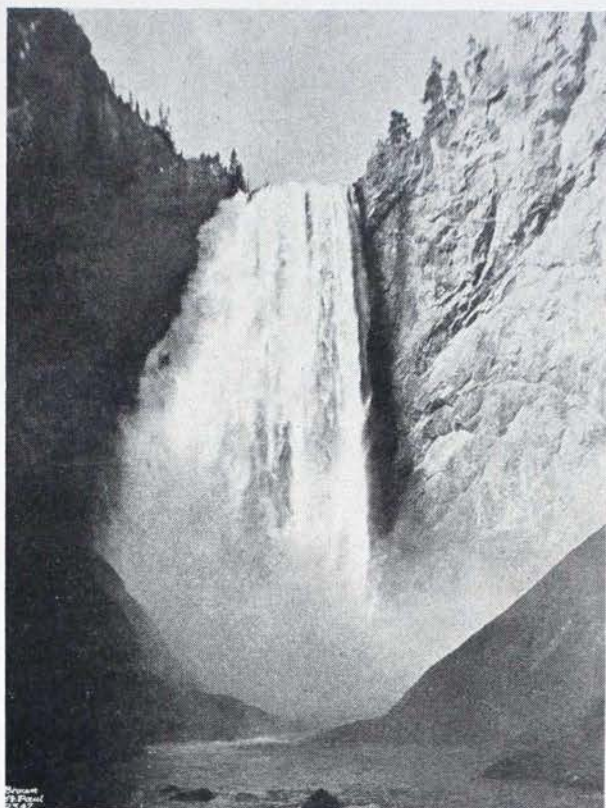

Courtesy Northern Pacific

LOWER FALLS OF THE YELLOWSTONE

iving at Livingston, 9:15 P.M. Rodeo party, then join the special train crowd the morning of July 3.

All the questions about transportation costs, reservations, schedules, etc., should be addressed to Mr. Max Goodsill, 914 Northern Pacific Bldg., St. Paul, Minnesota. Mr. Goodsill is general passenger agent of the Northern Pacific railway and is personally assisting the grand marshal in this work.

Below are some typical cost estimates, from representative cities. The 1934 summer tariffs are not yet published and we expect to take advantage of the lowest available summer fares, rail and Pullman. Everyone interested in going to the convention by train, and, for that matter, everyone hesitat-

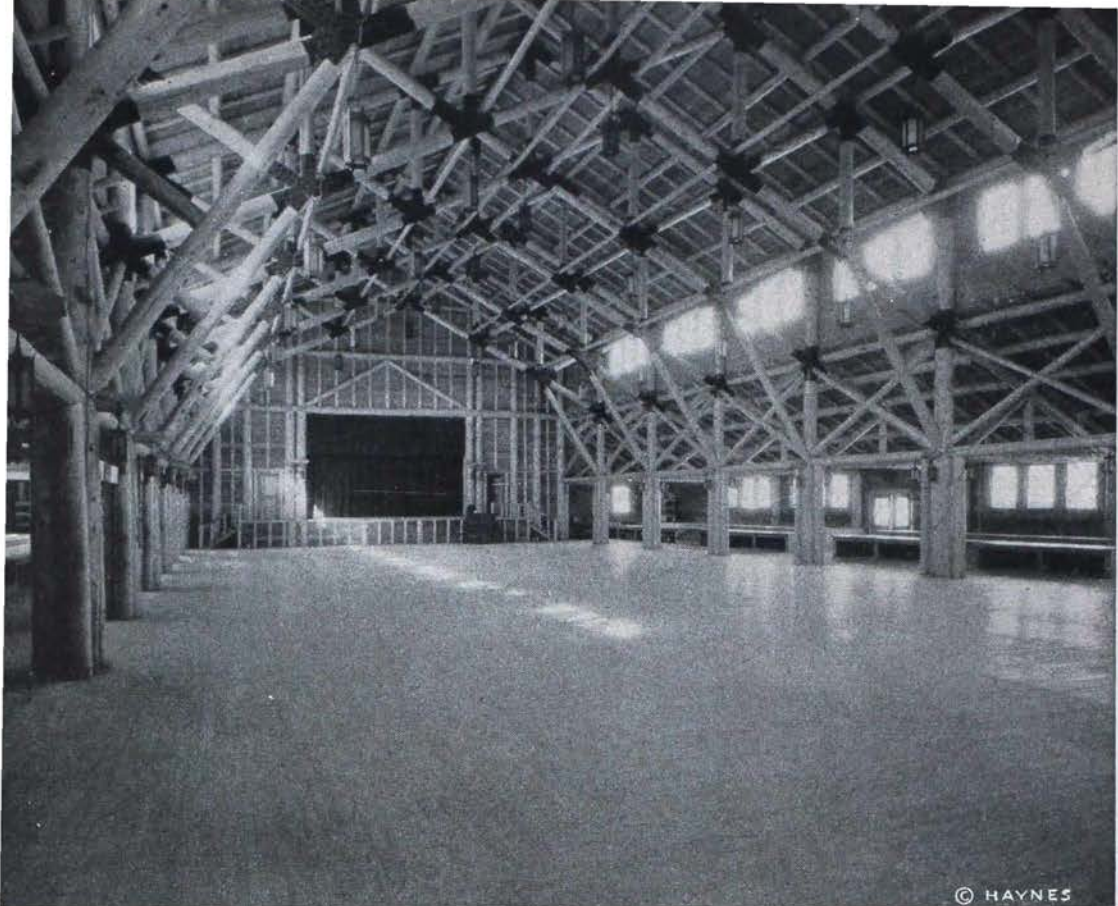

© HAYNES

Courtesy Northern Pacific

In this spacious hall at Old Faithful Lodge the convention business sessions will be held.

ing between driving out and joining the train parties, should write to convention headquarters, 914 N. P. building, St. Paul, Minnesota, asking for exact rail and Pullman costs. This definite information will be available shortly after April 10 and everyone writing will receive accurate figures on their proposed trips in April, and early in May. In the meanwhile, these figures based on estimates of what the 1934 summer fares are likely to be will give you an idea of the approximate cost of rail and Pullman travel from representative parts of the United States:

ROUND TRIP ESTIMATES

City	Round Trip	
	Rail	Pullman
Fargo, N.D.	\$26.80	\$11.50
Seattle, Wash.	34.00	14.00

Portland, Ore.	\$34.00	\$14.00
Kansas City (via St. Paul) .	45.30	17.00
St. Louis	48.85	19.50
San Francisco	64.00	25.00
Los Angeles	79.00	30.50
Denver	27.50	13.50
Washington, D.C.	91.25	37.00*
Champaign, Ill.	50.95	20.50†
New York City	97.40	38.50*
Boston	104.48	40.76*
Toronto	78.65	31.76*
Burlington, Vt.	98.15	38.50*‡
Pittsburgh	77.60	29.50*
Columbus, Ohio	70.60	28.00*
Ann Arbor	67.65	20.50†
Bloomington, Ind.	66.45	20.50†
Louisville, Ky.	70.00	28.00*
Indianapolis, Ind.	64.80	28.00*
Iowa City, Iowa	46.75	21.00
Laramie, Wyo.	27.50	13.50

Explanation of Symbols:

- *Includes surcharge east of Chicago
- † From Chicago, Ill.
- ‡ From Montreal



Kappa Kappa Gamma 1934 Convention

Yellowstone Park, Wyoming

TUESDAY, JULY 3

8:50 A.M. Arrive Livingston, Montana. Welcome by cowboy band and the rodeo crowd. All who wish to ride in the rodeo parade will be motored to Yellowstone River park. Others will "see the town," shop, etc., under guidance of Montana Kappas as hostesses.

10:00 A.M. Rodeo parade.

11:30 A.M. Flapjack luncheon.

1:00 P.M. Rodeo.

3:00 P.M. Leave Livingston—Northern Pacific station—Pullmans, observation cars, diners.

5:15 P.M. Lv. Gardiner, in motor coaches, for Mammoth Hot Springs, Golden Gate and Upper Geyser basin.

8:30 P.M. Arrive Old Faithful. Welcome by Yellowstone "savages." Placement in rooms.

Province presidents' party will not stop in Livingston for rodeo, but will leave Livingston on Northern Pacific at 9:00 A.M., going through to Old Faithful, where province presidents' round tables will be held.

WEDNESDAY, JULY 4

8:00 A.M. Flag raising.

9:00 A.M. Opening of convention session.

12:30 P.M. Luncheon—Special.

2:00 P.M. Committee meetings

3:00 P.M. Sightseeing with rangers.

Swimming.

Horseback riding.

5:00 P.M. Picnic at Firehole canyon.

8:30 P.M. Fireworks: Illumination of Old Faithful—Formation dance.

THURSDAY, JULY 5

8:30 A.M. Convention session.

2:00-3:30 P.M. Convention session.

3:30-4:30 P.M. Round tables.

4:30-5:30 P.M. Committee meetings.

7:00 P.M. Kappa dinner at Old Faithful lodge—Round-up dance.

FRIDAY, JULY 6

8:30 A.M. Convention session.

2:00 P.M. Committee meetings.

3:30 P.M. Horse show.

5:00 P.M. Swimming and diving contests.

6:30 P.M. Bear show.

7:00 P.M. Round tables.

8:00 P.M. Dinner at Old Faithful inn. (Special)

9:30 P.M. Savage show at the lodge—bridge.

SATURDAY, JULY 7, ALUMNÆ DAY

8:30 A.M. Convention session.

2:00 P.M. Convention session.

3:00 P.M. Round tables.

4:00 P.M. Hiking trip over geyser formations, under escort of U. S. ranger—naturalists.

8:00 P.M. Sweethearts dinner at the inn.

9:30 P.M. The Kappa "Stunt Night," recreation hall.

SUNDAY, JULY 8

7:00 A.M. Catholic mass—Outdoor amphitheatre at Old Faithful museum.

10:00 A.M. Protestant services—Outdoor amphitheatre at Old Faithful museum.

4:00 P.M. Memorial service—Old Faithful lodge.

7:00 P.M. Buffet supper at the lodge.

8:00 P.M. Popcorn feast—Kappa sing—Concert by Kappa and park talent.

MONDAY, JULY 9

8:30 A.M. Convention session.

2:00 P.M. Convention session.

8:00 P.M. Convention banquet, at the inn.

TUESDAY, JULY 10

7:30 A.M. Post convention tour to Grand canyon and the Cody road (Cost to individual \$8.00.) Those not taking Canyon-Cody trip leave via direct gateways.

12:00 A.M. Luncheon at Canyon Hotel. Sightseeing at Holm lodge and at Cody, Wyo.

8:30 P.M. Lv. Cody at east, west, south.





Best of the West

ASSISTING THE convention committee for the "round-up dance" at Old Faithful lodge, Thursday, July 5, will be a committee of Montana and Wyoming ranchers, consisting of the following:

Will James of Billings, Montana, and Crow agency, author of "Lone Cowboy," "Smokey," "Sand," "Cow Country," "Cowboys North and South," and other western books.

Leonard Morris, proprietor of Lazy Bar H ranch, near Cody, Wyoming. Leonard Morris was brought up by his pioneer father, Fred Morris, to be a horse tamer and trainer. Leonard tried Hollywood for a few years and appeared in a large number of western pictures.

Dick Randall owns and operates OTO dude ranch near Corwin Springs, Montana. One time Dick drove stage coaches in Yellowstone park; another time he guided Teddy Roosevelt on hunting expeditions.

Billy Howell, of Holm Lodge, near Cody, Wyoming, is another "old-timer," leading Wyoming citizen and big game hunter extraordinary.

Charlie Murphy owns the Ox Yoke ranch near Emigrant, Montana. He is one of Montana's best horsemen, an attractive and likeable host.

Little Bones Alderson, of Birney, Montana, one of the famous Bones brothers, is not much over 6 feet high. In the summer, he helps Big Bones operate Bones Brothers dude ranch, about half way between Forsythe, Montana, and Sheridan, Wyoming.

Al. H. Croonquist, manager, Bar BC ranch, Jackson Hole, Moose, Wyoming, intimate friend of Struthers Burt, of *Saturday Evening Post* fame, and partner of Mr. Burt and Irving Corse, in the Bar BC ranch. The dude ranchers have an association out in Montana and Wyoming, and Al Croonquist has been secretary for many years. He is bringing over the Bar BC outfit to the Kappa round-up dance, a dozen or more young college dudes in their ranch regalia. Struthers Burt will undoubtedly be with the Bar BC crowd.



"Go Out Cody!"



FOLLOWING convention another equally as thrilling experience awaits those who care to choose the Cody entrance for their return trip from Yellowstone park.

Cody is nationally known. Known because of its founder, Colonel W. F. Cody (Buffalo Bill), and for its famous scenery and outstanding dude ranches.

Kappas coming out the Cody way will have the opportunity to travel over Sylvan pass; see the famous corkscrew on the old road (now out of use); pass Pahaska, made famous as a hunting lodge built and used in the early 1900s by Buffalo Bill; view the numerous rock freaks along the Northfork road; see the outstanding Shoshone canyon, with the second highest dam in the world, and roll into Cody.

In Cody proper are many interesting things to see, such as the statue of Buffalo Bill, the scout, by Gertrude Vanderbilt Whitney, the famous Buf-

falo Bill Museum, wherein are stored hundreds of interesting relics of a fast-departing age—that of the Pony express and the Indian wars—Wolfville, the famous cowboy dance pavilion, and many others.

To the Kappa who intends to combine her trip to the convention with a stay at a "dude" ranch, Cody cannot be equalled in the selection of fine ranches to choose from. Over 40 tourist resorts of a real western type nestle in the mountains about Cody, and at any of these the young lady can find riding in the mountains where the elk and deer are numerous, and fishing, where fishing is unexcelled; and absorb a real western tan under the sun of the mountain country.

The town of Cody and all its organizations extend a most cordial western welcome to all members of Kappa Kappa Gamma who choose the Cody entrance, and promise them an exciting time in Cody.



CONVENTION

DELEGATES

Alpha Province



Mildred Peterson, Φ

Josephine Lamb, Β Τ

Elizabeth Riley, Ψ

Margaret Byers, Δ Δ

Elizabeth Willson, Β Β

Kathleen Denne, Β Ψ

Grace Harris, Γ Α

Beta Province



Dorothy Roessler, B A
Ruth Cousley, Γ E

Margaret Kinsloe, Δ A

Louise Reynders, Γ P
Doris Conover, B Σ

Gamma Province



Elizabeth Anderson, Γ Ω
Elizabeth Monahan, Φ

Beatrice Thompson, Β Φ

Esther Collicott, Β Ν
Geraldine Thomas, Α

Delta Province



Barbara Joy Rowe, K

Marthabelle Bond, M

Elizabeth A. Carr, I

Dorothy Severance, Z

Mary Weinland, T Δ

Isabelle Kanter, B Δ

Lorraine Salot, Δ T

Virginia Homann, Δ

Epsilon Province



Elizabeth Sue Clark, E

Helen Harman, B A
Virginia Davies, Γ Σ
Virginia Schonberg, Γ T

Inez Bedard, X

Cora Kling, T

Gretchen Brown, H

Zeta Province



Martha Yankey, Ω

Ruth McFadden, B Z

Virginia Sellek, Σ

Lois Hill, Γ Θ

Kathryn Black, Γ A

Mary Lacy Porter, Θ

Jeanne Milam, Γ I

Eta Province



Mary Belle McIntyre, B M
Lucille Moncur, Γ O

Emma Louise Jordan, Δ Z

Betty Hunter, Δ H
Vivian Scheer, Γ B

Theta Province



Erline Schuessler, Γ Φ
Lorene Vinson, Γ N

Joan Chambers, Β Ξ
Virginia Shire, Β Θ

Iota Province



Ruth Tisdall, Γ T
Ossia Taylor, B Φ
Nina Varian, B K

Alice Lamb, B Π
Wanda Reeves, Γ M

Dagmar Haugen, B Ω
Carolita Hazeltine, Γ H
Peggy Oliver, Γ Γ

Kappa Province



Barbara Roberts, B H

Marian Hartig, Γ Z

Orian Smith, Γ Ξ

Margaret Bell, Π

Lambda Province



Sara Ballengee, B T
Emma Gibbs, Γ Ψ

Virginia Mister, Γ K
Dorris Fish, Δ B

Frances Douglass, Γ X
Margaret Kaestner, Δ Θ

Mu Province



Martha Alford, B X
Nancy Reeves, B O

Margaret Beery, Γ II
Jane Cushman, Δ E

Here's Delegates' Who's Who!



Alpha Province

Beta Beta, St. Lawrence university—

ELIZABETH JANE WILSON: vice-president of freshman class; Panhellenic board; president-elect of Panhellenic; chapel choir and Literary club member; chapter registrar for the past year.

Phi, Boston university—

MILDRED PETERSON: chairman, freshman and junior social committees; treasurer of sophomore class and basketball team member; Gamma Delta cabinet and freshman speaker at its banquet; chairman of Klatsch; chapter president.

Beta Tau, Syracuse university—

JOSEPHINE LAMB: freshman women's swimming team and glee club; sophomore and junior class executive committee; third vice-president, Women's Student senate; women's business manager *Onondagan* (yearbook); R.O.T.C. honorary cadet captain; chapter president.

Psi, Cornell university—

ELIZABETH RILEY: two years, varsity hockey squad; house president for Women's Self-Government association; chapter treasurer.

Beta Psi, University of Toronto—

KATHLEEN DENNE: secretary, first year executive council; second year representative household; Science club member; chapter treasurer.

Gamma Lambda, Middlebury college—

GRACE HARRIS: Panhellenic president-elect; class secretary; member French, Mountain, Spanish and Glee clubs; chapter treasurer.

Delta Delta, McGill university—

MARGARET BYERS: junior year president; chapter treasurer.

Beta Province

Gamma Rho, Allegheny college—

LOUISE REYNERS: junior representative, Panhellenic board; member Allegheny Singers, German club, Phi Beta Phi, biology honorary; chapter corresponding secretary.

Beta Alpha, University of Pennsylvania—

DOROTHY ROESSLER: freshman hockey letter; sophomore and junior class council, junior prom committee; sports editor, *Bennett News*; secretary, dramatic club, Bowling Green; treasurer, Athletic association; Sphinx and Key, junior honorary; Key correspondent.

Beta Sigma, Adelphi college—

DORIS CONOVER: class hockey manager; business board, *Oracle* (yearbook); staff member, *The Fortnightly*; "La Litterature

Française," French honorary; chapter president.

Gamma Epsilon, University of Pittsburgh—

RUTH COUSLEY: chairman social unit, freshman class; physical education club cabinet; *Owl* (yearbook) staff; chapter Panhellenic delegate and assistant rushing chairman.

Delta Alpha, Pennsylvania State college—

MARGARET KINSLOE: freshman baseball team; Y.W.C.A. cabinet, sophomore; May day committee co-chairman, junior; associate editor *Collegian* (bi-weekly); board, *La Vie* (yearbook); Les Sabreurs, fencing honorary; Alpha Lambda Delta, freshman scholarship honorary; Cwens, sophomore activities honorary; chapter Panhellenic delegate.

Gamma Province

Lambda, University of Akron—

GERALDINE ELLEN THOMAS: freshman section representative; Panhellenic council; vice-president, Secretarial Science club; president, Spanish club; chapter treasurer.

Rho, Ohio Wesleyan university—

ELIZABETH MONAHAN: member, Wesleyan Players, Theta Alpha Phi, dramatic honorary, Y.W.C.A. cabinet; chapter president.

Beta Nu, Ohio State university—

ESTHER COLLICOTT: president Y.W. cabinet, sophomore; officer, Chimes, junior honor-

ary; member, Browning, dramatic group; charter president.

Beta Rho, University of Cincinnati—

BEATRICE THOMPSON: sophomore assistant to chairman, Greek games; Wig Wag; member junior prom committee; Vigilance Council of Six; corresponding secretary. W.S.G.; chapter president.

Gamma Omega, Denison university—

ELIZABETH ANDERSON: member, Crossed Keys, junior honorary; member, Women's Athletic association board; house president, Sawyer hall, upper-class girls' dormitory; chapter registrar.

Delta Province

Delta, Indiana university—

VIRGINIA HOMANN: R.O.T.C. sponsor; member, Pleiades, French club; chapter secretary.

Iota, DePauw university—

ELIZABETH A. CARR: president, Alpha Lambda Delta, freshman honorary; junior standards representative.

Mu, Butler university—

MARTHABELLE BOND: Panhellenic council member; chapter rush captain.

Kappa, Hillsdale college—

BARBARA JOY ROWE: secretary, sophomore class; Panhellenic secretary; member, Epsilon Delta Alpha, honorary scholastic; chapter president.

Xi, Adrian college—

DOROTHY SEVERANCE: member, sophomore Vigilance committee; Panhellenic ball

committee member; chapter corresponding secretary.

Beta Delta, University of Michigan—

ISABELLE KANTER: publicity committee member, sophomore class; social committee, junior girls' play; *Michigan Daily* business staff; Interpretive Arts club member; chapter house manager.

Gamma Delta, Purdue university—

MARY WEINLAND: vice-president, student union; treasurer, W.S.G.; Gold Pepper, personality and scholastic honorary; finance chairman 1934 May Day.

Delta Gamma, Michigan State college—

LORRAINE SALOT: decorations committee chairman, Frosh frolic; radio plays, Michigan State theater of the air; Theta Alpha Phi, dramatics honorary; chapter social chairman.

Epsilon Province

Epsilon, Illinois Wesleyan university—

ELIZABETH SUE CLARK: staff member, *Argus*, campus weekly.

Eta, University of Wisconsin—

GRETCHEN BROWN: chapter secretary of standards, Panhellenic representative, efficiency chairman.

Chi, University of Minnesota—

INEZ BEDARD: Panhellenic representative; chapter marshal.

Upsilon, Northwestern university—

CORA KLING: freshman W.S.G. award for scholarship; Northwestern naval unit spon-

sor; 1933 delegate national Panhellenic; chairman of lanterns, May day; secretary-treasurer, junior class cozy; Y.W. finance council; Alethenai, English honorary; chapter Panhellenic representative.

Beta Lambda, University of Illinois—

HELEN HARMAN: chapter treasurer.

Gamma Sigma, University of Manitoba—

VIRGINIA DAVIES: chapter standards chairman.

Gamma Tau, North Dakota Agricultural college—

VIRGINIA SCHONBERG: organization editor, *Bison* (yearbook); Art club, Tryota club member; chapter president.

Zeta Province

Theta, University of Missouri—

MARY LACY PORTER: treasurer, Panhellenic; member Workshop, dramatic group; staff member, *Showme*; chapter president.

Beta Zeta, University of Iowa—

RUTH MCFADDEN

Omega, University of Kansas—

MARTHA YANKEY: chapter treasurer.

Sigma, University of Nebraska—

VIRGINIA SELLEK: society editor, *The Daily Nebraskan*; president, Gamma Alpha Chi, advertising honorary; chapter activity and rush chairman.

Gamma Alpha, Kansas State college—

KATHRYN BLACK: freshman key for scholarship; college women's golf champion and runner-up in state tournament.

Gamma Theta, Drake university—

LOIS HILL: Panhellenic council, Y.W. cabinet, all-university committee of student forums; staff, *Quax* (yearbook); treasurer, Theta Sigma Phi; chapter president.

Gamma Iota, Washington university—

JEANNE MILAM: Panhellenic representative; staff, *Eliot*; member, Fanea, literary honorary; chapter president.

Eta Province

Beta Mu, University of Colorado—

MARY BELLE MCINTYRE: member, Big Sisters association; Little Theater production casts; chapter rush captain.

Gamma Beta, University of New Mexico—

VIVIAN SCHEER: chapter secretary.

Gamma Omicron, University of Wyoming—

LUCILLE MONCUR: Panhellenic representative; member, student loan board, Spurs, Iron Skull, Phi Gamma Nu; chapter president.

Delta Zeta, Colorado college—

EMMA LOUISE JORDAN: president, freshman women; president, Crescent club; social chairman, Associated Women Students; Koshare publicity manager; staff, *Tiger*; editor, *Nugget* (yearbook); Tiger club; Panhellenic representative; chapter president.

Delta Eta, University of Utah—

BETTY HUNTER: Commerce club; chapter president.

Theta Province

Beta Xi, University of Texas—

JOAN CHAMBERS: leader of Bit and Spur; chapter president.

Beta Theta, University of Oklahoma—

VIRGINIA SHIRE: chapter president.

Gamma Nu, University of Arkansas—

LORENE VINSON: vice-president, Women's League; secretary, Rootin' Rubes; presi-

dent, Pi Kappa, journalism honorary; staff member, *Arkansas Traveler*; chapter registrar.

Gamma Phi, Southern Methodist university—

ERLINE SCHUESSLER: vice-president, sophomore class; president, junior class; Y.W. social secretary; vice-president, German club; president, Delta Phi Alpha, German honorary; chapter president.

Iota Province

Beta Pi, University of Washington—

ALICE LAMB: Associated Women Students.

Beta Phi, University of Montana—

OSSIA TAYLOR: treasurer, freshman class; member, Spur, and Masques, dramatics honorary; chapter president.

Beta Omega, University of Oregon—

DAGMAR HAUGEN: secretary, *Oregana* (year-book); president, Charm school; chosen as the most courteous girl on campus; chapter president.

Beta Kappa, University of Idaho—

NINA VARIAN: Spurs; secretary of Panhellenic; treasurer, Cardinal Key, upperclass women's service honorary; member, A.W.S. council; chapter president.

Gamma Gamma, Whitman college—

PEGGY OLIVER: Panhellenic council member; vice-president, Arrows, sophomore honorary; member, Whitman college orchestra; chapter registrar.

Gamma Eta, Washington State college—

CAROLITA HAZELTINE: organized Kappa trio for campus appearances; members, Spurs, Y.W. cabinet; assistant day editor, *Evergreen*; chapter president; transfer from Gamma Mu.

Gamma Mu, Oregon State Agricultural college—

WANDA REEVES: chapter president.

Gamma Upsilon, University of British Columbia—

RUTH TISDALL: Panhellenic junior representative; chapter treasurer.

Kappa Province

Pi, University of California—

MARGARET BELL: chapter standards chairman.

Beta Eta, Leland Stanford university—

BARBARA ROBERTS: chapter pledge mistress.

Gamma Zeta, University of Arizona—

MARIAN HARTIG: chapter pledge captain.

Gamma Xi, University of California at Los Angeles—

ORIAN SMITH: member, Spurs, and Prytan-ean, junior honorary; Associated Students scholarship board; junior class council; chapter president.

Lambda Province

Beta Upsilon, University of West Virginia—

SARA BALLENGEE: university social committee; chapter Panhellenic representative.

Gamma Kappa, College of William and Mary—

VIRGINIA PARLETT MISTER: secretary-treasurer, freshman and sophomore classes; vice-president, Glee club; secretary-treasurer, Music council; secretary, German club; chapter president.

Gamma Chi, George Washington university—

FRANCES DOUGLASS: hockey and tennis letters; corresponding secretary, Women's Athletic association; chapter treasurer.

Gamma Psi, University of Maryland—

EMMA CARROLL GIBBS: vice-president, Home Economics club; chapter president.

Delta Beta, Duke university—

DORRIS FISH: secretary, Y.W.C.A.; member, White Dutchy, Sigma Delta Phi, Forum club.

Delta Theta, Goucher college—

MARGARET GRAHAM KAESTNER: president, glee club; librarian, college choir; business manager, *Donnybrook Fair* (year-book); editor, *Freshman Handbook*; one of four members of May day committee; chapter standards chairman.

Mu Province

Beta Omicron, Tulane university—

NANCY REEVES: awarded chapter cup as best all-round pledge; president, sophomore class; treasurer, junior class; chapter pledge mistress.

Beta Chi, University of Kentucky—

MARTHA ALFORD: Panhellenic representative; member, Women's Administrative council, and Pitkin club; chapter president.

Gamma Pi, University of Alabama—

MARGARET BEERY: manager, university swimming club; member, Blackfriars, dramatic group; Pi Phi Chi, junior scholastic honorary; Delta, interfraternity social group; staff, *Crimson-White* (weekly); chapter rush captain.

Delta Epsilon, Rollins college—

NANCY JANE CUSHMAN: sport manager, Rollins "R" club; member, Literary society; pledge, Phi Beta, music and dramatic honorary; chapter president.



"Hail and farewell!" convention will say to Agnes Metcalf, as representative of Beta Iota which will be officially inactive by the time Agnes goes to Yellowstone.



Come to Colorado



WHAT MAKES Colorado such a drawing card among the world's vacation places? What makes three-quarters of a million people go out there every summer?

First of all—the mountains. There are 300 peaks in Colorado that are more than 13,000 feet in altitude—more than in all of Europe. There are about 55 mountain peaks in all the world extending over 14,000 feet above sea level. Forty-five of them are in Colorado! Go to a window and look straight up and try to visualize a point two and a half miles higher than where you are standing. That's the location of the top of Long's peak in Rocky Mountain national park.

Second—Colorado has a perfectly wonderful summer climate. Colorado ozone works fast. The "short-vacationist" gets more variety, more tonical "punch," in Colorado at the least comparative cost than in any summer region within the scope of his or her vacation possibilities.

A third and especially potent factor in Colorado's popularity as a summer vacation land is that it holds such a diversity of attractions.

Are you a golfer? You have entree to the most picturesque links in America. Do you fish? You can whip snow water streams and get results. Are you a loafer? Lounge on the porch and get an eye-full of nature's magnificent proportions. Do you climb? This is the cheapest and best lung and leg developer

known to science. There's a million miles of free climbing right in front of Colorado Springs.

Remember, your railroad ticket to Yellowstone Park includes Colorado without extra cost.

An ideal post-convention tour to Colorado has been arranged to include all these attractive vacation opportunities. The party will leave Cody at 7:25 A.M., Wednesday, July 11, passing through Wind River canyon, Thermopolis and the Casper oil fields, arriving Loveland, Colorado, 7:00 A.M., July 12. Here we board autos for a complete two-day all-expense tour of Rocky Mountain national park—240 miles of ever-changing panorama—ending at Denver late in the afternoon, July 13. All-expense cost \$20.50, including auto transportation, hotel and meals.

The party will leave for Colorado Springs the same evening and spend the night at the famous Broadmoor hotel at the Springs. Here we suggest an all-day auto trip embracing Pike's Peak, Garden of the Gods, Cheyenne mountain, Seven falls, etc.; complete cost \$10.50. An optional trip is offered by auto to the top of the Royal Gorge, with opportunity to walk over the new suspension bridge over the gorge and to descend to the bottom by elevator.

The group will leave Colorado Springs, 6:15 P.M., Saturday, July 14, arriving in Denver, 8:30 P.M., spending the night at the hotel. Sunday is available for an auto trip around Den-

ver, a visit to the museum, the state capitol, etc. Cost of auto trip, \$1.00.

Leave Denver at 4:30 P.M., July 15, on the Burlington's crack flyer, the Aristocrat, for Chicago, arriving 7:45 P.M., Monday, July 16.

The cost of a Pullman lower berth from Cody to Denver and Denver to Chicago is only \$2.75 higher than the straight fare from Cody to Chicago going back the way you came.

A check of these figures will reveal that the cost of the extension to Colorado is only about \$40.75 including everything but two days' extra meals. Why not take advantage of Colorado's

scenic attractions this summer? Your railroad ticket includes it anyway.

Rocky Mountain park trip, all expenses.	\$20.50
Colorado Springs including hotel and sightseeing	13.50
(optional trip to Royal Gorge no extra)	
Hotel in Denver and trip of city	4.00
Additional Pullman for this stop over ..	2.75

Total excluding meals for three days \$40.75

Write C. E. Healy, travelling passenger agent, Chicago, Burlington & Quincy Railroad company, 505 Dixie Terminal building, Cincinnati, Ohio, for reservations and additional literature.



O.T.O.—A Dude Ranch

AFTER CONVENTION! You are now in the golden west, and of course will want to spend some weeks on a real dude ranch, of which the very best are located within an hour of Yellowstone.

You can experience at the O.T.O. dude ranch the enchanted life of the west. Here the cow-boy with his brilliant smile, and easy laugh, will take you for glorious rides, teach you to sit the saddle with charming grace, encourage you to wear a "Ten Gallon" hat, a red bandana handkerchief, bright colored shirt, boots, spurs, 'n' everything. In short, make a real cow-girl of you.

You may prefer inspiring trails fringed with millions of wild flowers and their perfume—the tang of pine and sage. Lunching in some enchanting spot with a tumbling brook at your feet . . . afterward, climbing up and up, to the magnificent peaks where a gorgeous panorama will spread before you . . .

and feast your eyes and soul. Returning at eventide to the ranch, for a nice hot bath, and splendid wholesome food. Later to sit on the porch and watch a gorgeous sunset over the mountains and listen to the tinkling bells as the "wranglers" take the horses out to pasture. Perhaps you will dance until your sleepy eyes bid you to slumber, or perhaps you will join the singers at the piano in the rollicking cow-boy songs.

Each morning finds new things to do, and new places to go. Fishing, kodaking, picnicking, some scenic spot, or historical place, swimming, games on horseback, or just riding through cool forests of stately pines and quaking asp, keeping alert for a sight of deer, elk, moose, or coyote. Drinking in the pure health-giving air, absorbing that sparkle and pep you long for.

At a dude ranch you will find a version of outdoor sports utterly unlike most of your previous vacations.

In the
Dude Ranch
Country

*Out for
the Day*

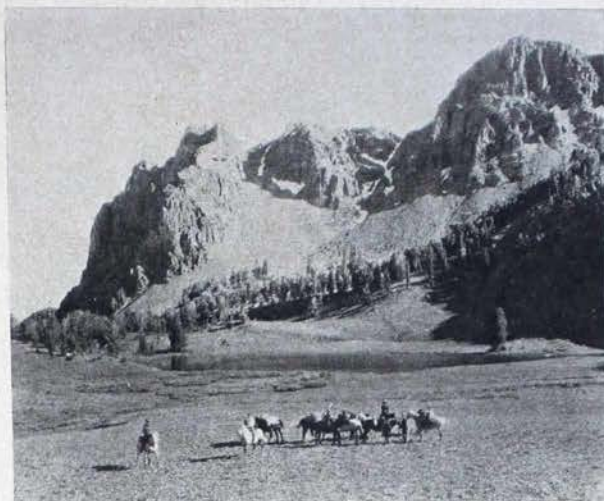

The Tamaracks
Ox Yoke Ranch
Sunlight Ranch

*A View from
O.T.O. Ranch*

Holm Lodge
The Flying "A"

*A Guest
Cottage*





Go on from There!



WHY make a trip to and through Glacier park after a convention in Yellowstone? What experiences can one enjoy in Glacier park that you will not have enjoyed in Yellowstone? This leads back to the time worn query—"Which is the greatest of our national parks?"

The answer to this is that all of the parks are different. Each area was set aside under the protection of the Federal government because its boundaries enclosed some rare natural phenomena or highly individualistic beauty. Each of the great national playground areas is capable of standing on its own merit without benefit of comparison.

A helpful picture for those about to penetrate Glacier park's mysteries has been given by Robert Sterling Yard, who says that "As a national park Glacier is comparatively new, but geologically is a very old region."

It has been described as a bit of the Swiss Alps done in colors of the Grand canyon. Within its 1534 square miles of northwestern Montana, there are two rugged parallel ranges of mountains piled in picturesque disorder, their finest details sculptured with the infinitely slow-cutting tools of glacier, torrent and wind. It is a sublime wilderness of glistening glaciers, turquoise lakes, charming waterfalls, foaming streams, dark forests, magnificent wild flower gardens and wealth of large and small animal life.

For delegates to the Kappa Kappa

Gamma convention, and their friends, a post-convention tour to and through Glacier park has been arranged on an itinerary that is perfect because it will permit members of the fraternity, traveling as a group, to see practically all of Glacier park in the short space of three days at an extremely low all-expense cost per person. The party will leave Cody, Wyoming, at 7:45 P.M. Tuesday, July 10, arriving at Glacier Park hotel in time for lunch—Wednesday, July 11. That afternoon busses will be boarded for the 55 mile ride to Many-Glacier hotel. Many-Glacier is the largest hotel in Glacier park, with accommodations for 500 guests. It is situated on Swiftcurrent, one of a chain of charming mountain lakes at the head of the Swiftcurrent valley. These lakes are surrounded by the massive and impenetrable appearing walls and peaks of the continental divide.

The party will remain at Many-Glacier until the afternoon of Friday, July 13, giving members of the group who desire to do so, an opportunity to make side trips by boat, afoot or by saddle. There are many places to go, of course—Iceberg lake, Grinnell lake and Glacier, Cracker lake, Ptarmigan lake and Wall—are easy one-day saddle trips.

After luncheon Friday, the party will proceed by bus to St. Mary lake where the trim launch "St. Mary" will be boarded for Going-to-the-Sun. This 9-mile ride up a lake which is hemmed

in on three sides by some of the noblest peaks of the region, is a thriller. The night and half the next day will be spent at Going-to-the-Sun chalets. This chalet group is picturesquely situated on a promontory at the base of Goat mountain. On the third and last day in Glacier park, the tour will be climaxed with a motor ride over the Going-to-the-Sun highway to Lake McDonald hotel and Belton, the western entrance of the park via Logan pass. The story of the building of the Going-to-the-Sun highway is a romance of engineering. The road was completed in 1933 at a total cost of two and one-quarter million dollars.

The route on the east and west sides of the park skirts the shores of the park's largest and most beautiful lakes—St. Mary and McDonald.

After luncheon at rustic Lake McDonald hotel, the party will proceed 10 miles further along the shores of Lake McDonald by motor to Belton, where the train journey east or west is resumed.

The all-expense cost per person for this tour is:

One person occupying room	
alone	\$37.00
Two persons in room	35.00 each
Three persons in room	34.00 each

The all-expense rate includes three-day tour of Glacier park all meals in park, auto transportation and lodging at hotels two nights and at Going-to-the-Sun chalets one night.

Pullman lower berth rate Cody to Glacier park \$4.00.



Bargain Rates!

Visitors from eastern and central states traveling into Chicago to connect with Kappa Gamma special train can save by using Century of Progress round trip rail and Pullman fares. To take advantage of these bargain rates do this:

Option A—Ask for round trip first class, 15-day limit, Century of Progress ticket to Chicago (basis one fare plus 25 cents for round trip); also round trip Century of Progress Pullman ticket (basis one fare and one-half for round trip). These tickets are on sale Tuesdays and Saturdays. Eastern Kappas can buy their tickets on Saturday, June 30, if they desire to take advantage of this fare, and leave Chicago on Kappa special 11:00 p.m. July 1.

Option B—For the thrifty, ask for Century of Progress, round trip coach ticket to Chicago—15-day limit (basis only 5/6 of the one-way fare for round trip). These tickets are on sale

daily. Just be sure to connect with the Kappa special, leaving Chicago 11:00 p.m. July 1.

IMPORTANT: If you elect to take either Option A or B, when you arrive in Chicago, go to the Northern Pacific office, 73 E. Jackson Blvd., Strauss building, and get your round trip rail and Pullman to Yellowstone "In Gardiner; out Cody"—or "In Gardiner; out Gardiner." The round trip railroad fare from Chicago to Yellowstone and return is \$46.95; and round trip Pullman for lower \$20.50; for upper \$16.40.

Delegates and officers are arranging for all rail and Pullman transportation through Mr. Max Goodsill, general passenger agent of the Northern Pacific, in St. Paul, Minn., and all convention visitors are privileged to do likewise. If you have any questions or if you are ready to order your tickets and definite hotel or lodge reservations, write Mr. Goodsill, 914 N.P. Bldg., St. Paul, Minn.

History Good Guide for Convention

By LORA HARVEY GEORGE, *Beta Pi*

DON'T LET convention catch you un-informed; let the history be your "pre-convention guidebook." Buy your copy of Kappa's remarkable history now to peruse at your leisure, so that when you board THE ROUND-UP (Kappa's "special train") at Chicago, St. Paul, or Livingston and meet the Jane Does and Sally Browns from Eta, Gamma Omega, and 69 other chapters, you'll not only know (without having to consult the chapter-roll hastily snipped from the last KEY directory) that they are from Wisconsin and Denison, respectively; but also will have a "nodding acquaintance" with the type of chapter each girl represents, its particular background, wealth of tradition, and prestige.

Whether you are an 1870 or a 1934 Kappa, let the history be your "pre-convention guidebook" to smooth the paths and escort you safely through these bits of fraternity lore and many, many more in which you will want to be well-versed in order to profit by and enjoy to the utmost the great Kappa Round-up, July 3-10. Why not fill in and mail immediately the order blank provided elsewhere in this issue?

Chapter and alumnæ sales reports bring varied tidings, one of the most important being that, with an order for three more copies, Gamma Phi chapter was added to the honor list. Their quota was nine sales. Congratulations, Southern Methodist, for an excellent piece of work! From Winnipeg comes word that Josephine Stout, last year's history chairman, has won the chapter scholarship history for having shown the greatest improvement (12 points)

from one term to the next. She enthusiastically recommends the book as a scholarship prize for other chapters. The Winnipeg alumnæ also donate a prize history, theirs going to the girl with the highest yearly average. Since Canadian chapters must pay \$.80 duty on the books, we more than appreciate their loyal sales efforts.

With 10 associations having only one sale to go to burst into print on our honor list next time, following is a list of those who, through their untiring efforts and loyal spirit, have earned the right to head this list:

Hillsdale—exceeded its quota of three by two sales; Long Beach—three; Indianapolis—11; New York—23. Will your association be next?

The list of orders since the last issue of THE KEY is as follows:

Personal Copies

Carr, Elizabeth, Mu; Hampton, Mrs. Arle C., Beta Mu; Jamieson, Mrs. M. A., Beta Beta; Kaiser, Betty, Hist. Chrm. Gamma Phi (3 copies); Kelley, Mrs. Betty Dickinson, Delta Epsilon; Lovesy, Kathryn, Delta Eta; Mayfield, Mary, Beta Xi; Overstreet, Mrs. C. M., Delta Gamma; Patterson, Dorothy G., Delta Theta.

Special Gifts

St. Paul alumnæ—copy presented to St. Paul city library; Denver Alumnæ association; Indianapolis Alumnæ association; Walrath, Mrs. A. L.—archive copy presented to Hillsdale A.A. Complimentary copies presented by the fraternity: special edition copy No. 2, Mrs. Joseph N. Boyd (M. Louise Bennett) founder; No. 3, Mrs. William O. Miller (Louisa Stevenson) founder; No. 4, Mrs. Augustus H. Roth (Florence Burton) historian; No. 5, Mrs. Theodore Westermann (May Cynthia Whiting) historian.

Alumnæ Archive Copies

Cincinnati and St. Louis.

The Burden of Her Song— "Come to Convention"



HELEN SNYDER
Beta Pi, Field Secretary

JANUARY 5—January will seem a long way off by the time this goes to press, but too many interesting things happened to pass over it casually. I had a good visit with Mr. and Mrs. Butterbaugh soon after Christmas, and he continues to take the same great interest in the chapters, knows them all by Greek name, worries about their troubles, and is a grand help all around. He and his wife are lots of fun, have a cunning home, and how they accomplish all they do is a mystery to me. He is a professor of business administration at the University of Washington, you know. Then I talked Kappa with Emily Caskey Johnson, new Iota province president, and went to Tacoma with her, to be royally entertained by the alumnae at Mrs. Buckmaster's (Sigma) home. They have a cosmopolitan group—remember that Eta, Beta Delta, Sigma, Iota, Lambda, were all represented besides Beta Pi, Gamma Eta and Gamma Gamma.

January 6 was memorable because of a fine time in Everett with the active alumnae group. Marie Leghorn Ballinger, one of the finest and most admired of our Seattle Kappas, formerly grand registrar, drove us up there. They have an enthusiastic group in Everett, and we all enjoyed it greatly.

January 8 found me off to Vancouver, where the chapter has fine girls in it, and a delightful alumnae group. Alice Morrow was my gracious hostess, as always—a grand girl with worlds of responsibility she handles wonderfully. The chapter is handicapped this year in not having rooms to meet in, using homes of different members, but we all hope they may get some next year again. At their alumnae meeting, I met a new member, Mrs. Ballou from the Colorado chapter. The university seems to be recovering well from several lean financial years, and the chapter is progressing nicely—the archives are still elusive though—and no wonder, when they have to move them periodically. The school has as beautiful a setting as any I've seen—out on Point Grey where the mountains and the water are an inspiration in themselves. There is a possibility of freshman rushing at Vancouver, a move I fervently hope will gain no headway, for sophomore pledging seems the best solution to their situation. I enjoyed seeing Miss Bollert, dean of women, a fine person, with excellent ideas.

January 11. I was back at the home plate, visiting Beta Pi. I think there are fine girls carrying on the traditions of the chapter. It was such fun to hear

the songs sung in the good old familiar way, instead of having to listen and follow cautiously for fear I'd solo through an unexpected pause; and—to be at a Y.W. waffle breakfast. They have wonderful alumnae backing at Beta Pi, Emily Johnson right at hand to help them, and their house is beautiful and comfortable. Anne Goodfellow, their finance adviser, many of you know, and it was a real inspiration to talk to her, and hear her fine ideas. I particularly enjoyed the tea the girls had for me, where so many familiar faces appeared, and where I saw several of Seattle's province officers of other fraternities. I enjoyed a Panhellenic dinner, and think they have made Panhellenic a fine organization on the Washington campus. The chapter has ideas for beautifying the chapter room, improving the archives, etc. The scholarship committee has some progressive ideas for seminars at the house on interesting topics—current events, books, and the like. The library plans are coming along, and they have added many books since I was last there. The University of Washington has been through some rather stormy days in the past few years, as have so many state institutions, but the horizon seems much brighter now.

January 16 one final speech on convention before the large Seattle alumnae luncheon was the last Kappa event in Seattle.

January 17 saw me off again, not to return to the northwest till after convention in July. I stopped off in Longview, Washington, to see the nice little alumnae group there—met at Florence Tennant's lovely home—she being a good Beta Pi, with a touch of Beta Omega. They have been successful in keeping their group together, and keep

informed on fraternity matters well.

January 18 I was welcomed to Portland, Oregon, by their prize greeter, Edith Clerin—wouldn't seem right if she weren't there with the key of the city and the Kappas. We had a nice luncheon of the board at the University club—they have a well-balanced board of younger and older members, then to tea at Bea Lee Gerlinger's, where Emily Johnson (en route to Corvallis and Eugene to pinch-hit for me, while I went to Salt Lake City for rushing, reluctantly omitting Oregon and Oregon State from my schedule) was a welcome addition. I had a particularly good "buzz" with Sally McLeod McCulloch, Dot Peniston Packard, and "Jam" Insley—all good Beta Pi's and true. They had a rousing good supper meeting of the association, where their lucrative and enjoyable annual style show was discussed, sewing for the Red Cross done, during which I held forth on the fraternity. They have been especially successful in interesting their members fresh out of college at Portland, and have a worth-while organization.

January 19. It was good to see Eleanor V. V. and Alice Bechtel, Pi's attractive president at the station at Berkeley, California, and soon I was with the California chapter in their beautiful house, dining and chatting. It is one of our best-run houses—always delicious food, every comfort provided. They have an unusually fine group of pledges this year—the largest pledge class in years—24—and the chapter does well. The grades looked very promising. I should have enjoyed a longer stay, but Eleanor and I were off to her home in San Leandro, where we put in some good solid hours on the constitution's revision for convention. We had a

pleasant Sunday afternoon calling on May Denton, Beta Pi president of the San Francisco Bay alumnæ; Bess Gray Potter, former editor of *THE KEY* (she has the most marvelous view of San Francisco harbor from her hill-top home in Piedmont); and Eva Powell, a charming member of Pi, who was grand president of Kappa not so long ago.

January 21 I was off to Salt Lake City. The royal welcome I received from the whole chapter at the station caused other passengers to wonder just what was happening in that usually conservative station. I was whirled into the excitement of rush week—they have their major season at mid-year—and when we came up for air at the end of the strenuous time, we felt highly rewarded with the 14 pledges who wear the Kappa colors. There were breakfasts, teas, dinners (one with a garden gate motif was as lovely a party as I have seen in a long time). I had a good meeting with the alumnæ at the picturesque Art Barn (more pretty-colored dishes!), and it was such fun to see so many Kappas I'd seen at the installation last year. The Kappas have fixed up their house attractively this year, and I have hopes of their starting on the chapter room one of these ambitious days. I saw Margaret McAtee, a Kappa from Idaho who was a transfer at Washington while I was in school, who is now teaching in Ogden. I heard from Lora Harvey George that a few more chapters had filled their history quotas—good news. I had a variety of experiences at Salt Lake—went serenading one night during rushing, saw the Sigma Chi derby—gold hoarding featured, had a pleasant supper with Tex Richardson and her family, lunched with Mrs. Friendly (her niece was one of the new pledges of Delta Eta

this year), and was glad to have a wee glimpse of Eleanor Watts of Delta Zeta (an installee of last year). I enjoyed a Panhellenic meeting, and loved being with the chapter. They are a peppy, enthusiastic, lovable group of girls, and co-operated nicely with me. Dinner at the Newhouse hotel brought back memories of the installation banquet over a year ago.

February 1 was a lovely springtime day in the Rockies as I travelled along, Denver and Boulder bound. I spent the evening and part of a day with the Beta Mus. They have just initiated a splendid group of freshmen, and have high hopes for their future in the fraternity. Marjorie Means, whose mother was Florence Gellatly, Beta Pi, is president of the chapter. In Denver it was good to see Betty Sparhawk, province president, and be Edith Herrick's guest. Edith has such a nice family, including one young son who decided I was a foreigner, being from Seattle, and wondered how many languages I spoke! There were festive occasions galore—Ruth Hoffman's dinner party, a large reception at which many familiar Kappa faces appeared (that sounds a bit Cheshire Cat-ish, but you know what I mean), Betty Sparhawk's luncheon at the Denver Athletic club, where I heard for the first time of a business girls' organization called Kappa Gamma, shortened to "Kappa," which had proved confusing to newspapers in giving publicity, etc. I had time for a grand evening with a jolly group at a mountain-cabin steak fry, and was off to Colorado Springs. I enjoyed meeting Stanley Wallbank, archon of Phi Gamma Delta, who loaned me a most interesting volume "How to Study" by Jordan, a Cornell professor—which book would be a valuable addition to

any chapter library, and could be incorporated into pledge training with gratifying results. I have discovered another dandy little volume on "How to Study Effectively," by Harold Ellison—a tiny book but with a world of good ideas presented in simple and usable fashion—wish every freshman might have a copy of it.

February 4. I spoiled a perfectly grand reception at the train in Colorado Springs by coming in ahead of time, but the extra hour gave a good opportunity to see the new lodge immediately and to oh! and ah! over its beauties. It is so attractive, comfortable, practical, with the sweetest blue and blue dressing room upstairs you've ever seen. It has a beamed ceiling in the living room, and even a romantic little balcony over the hall. Emma Louise Jordan, Delta Zeta's capable president and convention delegate-elect, was my hostess. It was such fun to have Sunday supper with Lucille Esmiol—Delta Zeta's staunch champion at Swampscott—in her interesting home, with her nice family. It was a joy to see the chapter coming along so well—lots of pep, friendly, attractive, and have gone forward in fine style since Alice Fisher's departure following a most successful career as co-organizer. I saw so many friends from the installation, and enjoyed the alumnae meeting. I feel that the technique of the chapter, the pledge training, and the national consciousness they have acquired, are deserving of much praise. At their pledge meetings, they have had different pledges give reports on chapters from a book on improving study habits and understanding it more thoroughly—a good idea.

February 8 I got to Dallas, cheered meanwhile at the sight of Mrs. West

and Mrs. Smith at Wichita Falls, to greet me as my train went through there. It was two years since I had been in Dallas, and the sight of Mrs. Shapard and the Gamma Phis was a mighty good one—and to go home with Clara Scott to be her guest was an added joy. I hope she will be wending Yellowstone next summer (she really ought to, since she turned me down flat on the Swampscott proposition at the last minute, after I'd thought of a fine job for her). The chapter ought to have a lodge or room they can use all the time—as it is now, they have a room in a private home which they use only on meeting nights. They have a lovable and outstanding chapter at S.M.U. and have done wonders for themselves in the short time they have been on the campus—a good example of what success colonization can be. Mrs. Shapard takes such an interest in them, as she does in all her province chapters, and is a wonderful woman—they are lucky to have her so near at hand. I had a good time at the luncheon Mrs. Rose had—good to see Dorothy Rose, president at Texas when I was down there two years ago and now scholarship adviser for the Dallas chapter. Erlene Schuessler, Gamma Phi's president, is to be the convention delegate, and several others are hoping to go.

Summer weather burst in full glory February 12 when Mrs. Scott, Mrs. Shapard and I journeyed to Fort Worth for a pleasant luncheon with the Kappas. While they have a lot of grand Texas Kappas, they are quite cosmopolitan in their membership—Mrs. Owings, their president is a Swarthmore Kappa and there were Kappas from Illinois, De Pauw, Nebraska, Oklahoma, and other places. The day ended with chapter meeting at

S.M.U., and reluctant good-byes, after having seen the alumnæ and actives at a tea. Mrs. Otstott, our inveterate convention-goer, was at the tea—first time I had seen her since Breezy Point in 1928.

February 13. Wichita Falls, next stop, and there I met the other Helen Snider [Kahn (hers is with an "i")] at whose home we had a pleasant tea and afternoon meeting. I had the pleasure of seeing the aunt (devoted Theta) of a good (Delta Gamma) friend in Seattle, dining later with some Kappas at the Wichita club, bridging at Myrtle Oliver Roever's later (Myrtle being from Gamma Iota in St. Louis, whom I had seen two years ago in Tulsa, last year in Houston, Texas, and this time up north in Texas—a grand girl). I was off the next morning for Ardmore, Oklahoma, after being Myrtle's guest for the night.

February 14 I arrived in Ardmore, after a rather unusual trip on the bus. There are a delightful group of Kappas in Ardmore, and I loved their hospitality and generosity. The alumnæ there do a lot for the Oklahoma chapter at rushing time, and are most eager to be helpful to them—a fine spirit. All the Kappas there are from Beta Theta except the president, an Arizona Kappa. I heard that Mabel Steed, a transfer at Washington while I was there, is now living in Bartlesville, Oklahoma, and married. Off for Norman that night, and a joy to be with Beta Theta again.

February 15-17 were the dates of a good visit at the University of Oklahoma. Such an up-and-coming chapter, strong on the campus, attractive to look at, prominent in activities, and successful in their chapter management. They have a devoted housemother in Mrs. West, who adds a lot to the

chapter. Last year the chapter had everyone of the 17 pledges make her grades at first semester—good work. They have fixed up their chapter room so nicely since last I was there. They had a tea for the campus and faculty while I was there (invited representatives from the men's fraternity houses as they do on several campuses) and a formal dinner. They are lacking in alumnæ in Norman, and the few who are there are worked to death—wouldn't some of you ardent Kappas like to move to Norman to swell the alumnæ ranks? The Kappa house there is comfortable and attractive, but it seems to have been situated in the part of town not so fashionable for fraternities now—hence some talk of a new house someday—although they are well taken care of where they now are and no immediate need confronts them. Virginia Shire will be their convention delegate—a lovely girl with fine ideas. I was sorry to have missed Helen Myers, their last convention delegate, who was at home in Oklahoma City for a brief spell after being in Kansas City where she studied music.

February 18 found me in St. Louis, shivering and sneezing since there was a drop of about 60 degrees in the temperature in less than 12 hours. Marie Macnaughtan, just home from an inspection trip to Louisiana State university, had to suspend all other activities to put me to bed and wage a campaign against a heavy cold.

February 19 I was in Columbia, Missouri, to visit Theta chapter at Missouri University. They have such a lovely house—early American and most comfortable. They have an indulgent Mothers' club in Kansas City which does all sorts of nice things for them and their house. They are an attractive



THE GIRLS OF GAMMA TAU

Front row, left to right: Erllys Hall, Martha Ricker, Virginia Schonberg, Marion Weeks, Dorothy Pray. Second row: Janette McComb, Jane Nichols, Jane Bristol, Doris Nelson, Betty Bristol, Frances Plaggmier. Third row: Metta Cleveland, Ruth Baker, Jane Adams, Marion Bristol, Isabel Barrett, Mona Haas, Mary Clemens. Fourth row: Jean Newton, Elizabeth Lowell, Ruth Clemens, Ruth Westergaard, Helen Simmons, Marion Brainerd.

group at Missouri, rapidly recovering from the inroads the depression made in their chapter numbers the past two years. Many of the girls are in the school of journalism, for at Missouri they have one of the finest in the country. It was fun to talk to the dean of women, Mrs. Priddy, grand president of Tri Delt—she was telling me about their installing three new chapters—at Maryland, Georgia and Louisiana State. I had luncheon with Frances, her daughter, who knows a lot about Tri Delt and this fraternity world. The February KEY came while I was at Missouri, and I was especially interested in the library list—have been hoping to see it in print for a long time. The chapter at Missouri may pay the way of two girls to convention—a grand idea and I hope it works out. Mary Lacy Porter, a sparkling and enthusiastic Kappa, will represent Theta there.

February 22. Washington's birthday found me in St. Louis again, with the Macnaughtans. It is great to see Marie looking and feeling so well this spring—she had a real siege last year at this time. Della Burt was home with young Howard who was indulging in the measles, and I missed seeing her, although we had a fine chat over the phone—she maintains the most lively interest in everything, and is a wonderful Kappa. Marian Lyties, Marie's deputy, who accompanied Marie on her trip south, had a creole dinner for me. Maude Miller, of whom you know since the February KEY carried such a good article about and by her, had a luncheon for me, where I saw Helen Eagle-son Scruggs (Seattle formerly). Maude is president of the St. Louis Alumnae association. The alumnae had a supper meeting which I enjoyed greatly.

February 24 I spent with Gamma

Iota (Washington university in St. Louis). They have handicaps in a city school, and it is hard to get together often. They have a nice room in the Women's building, further decorating of which is now under consideration—we had a good time looking at all the other sorority rooms and comparing notes—the Pi Phis have some lovely Venetian blinds to enrich their room. We braved the snow for luncheon at Jean Milam's—she's to be convention delegate; discussed various and sundry things, and had a chapter meeting. They are having initiation soon—few freshmen on the campus seemed to make their grades, and I'm wondering if deferred pledging may not be considered there before long.

I enjoyed Marie's Kappa bridge club in the evening—a good way to earn money for the association. Marie and I got around to many things about the constitution and convention, and other Kappa matters of importance at the present moment.

February 26 I arrived in Des Moines, Iowa, on a wintry morning. I was so glad to see the girls again, and to find Mrs. Parker, formerly at William and Mary, housemother for the girls. We had a fine time at the Panhellenic banquet—a representative was invited from each women's group, who spoke briefly on some interesting feature of her fraternity—a fine custom. Panhellenic spirit is much improved on the Drake campus, and I should like to see Gamma Theta take a leading part in further cultivating it. I had a good luncheon meeting with the alumnae—an active group—good to see Winifred Glass, our honorable music chairman, and Helen Batham, delegate to Swampscott (I'm trying to convince her that she should continue the convention

habit). The chapter has come up in scholarship, and has a good pledge class. They are a lively and interesting chapter, and are planning to send a big representation to convention.

March 1. I was an off-again-on-again person—in Des Moines in the morning, in Iowa City with Beta Zeta in the afternoon and part of the evening—a brief call to see how they fared—a fine pledge class will soon be wearing keys there. Coleen Hedges, vice-president of the province, was a welcome sight, and we got a few alumnae ideas sandwiched between many other activities. We had a brief session in Cedar Rapids, where they have such a nice group of Kappas, but I had to catch a post-midnight train and be off to Minneapolis before I had stayed any place half long enough.

March 2. Back to Minneapolis and Chi chapter. Busy days, with conferences, seeing Florence Westlake, our grand convention marshal—and such a good scout—talking the province with Katherine Kelley Burton, lunching at the Minneapolis Club with Caroline McCarthy as hostess—she has done so much for the chapter this year—and at Doris Moore's for dinner. It is always fun to be here, but I did miss Alice Barney—doesn't seem quite the same place without her. Chi has a lively and wide-awake chapter, fun to work with such enthusiasts. A large proportion of the chapter is made up of town girls, with only about 14 in the house, an unusually large number at that. They have the best meals—every dinner a work of art. They are thinking and working out their ideas at Chi—and when an old chapter with worlds of background, can at the same time be progressive, I have soaring hopes for their future. The weather proved quite

spring-like, and on the strength of a bit of sunshine, I bought myself a red and white seersucker dress from Florence Westlake, who is selling some clever dresses for alluring prices. I had hardly caught my breath in Minneapolis when it was time to leave for Madison—had a lovely orchid to gloat over.

March 5 I was in Wisconsin to see Eta chapter, which probably lives in as beautiful a house as the fraternity boasts. They have a fine chapter, with a greater interest in campus affairs and a greater national consciousness than I have seen there for a while. Florence Lloyd-Jones is following in her mother's illustrious footsteps; is president of the chapter, and is to be president of Panhellenic soon—a lovely girl, with worlds of enthusiasm and Kappa appreciation. She and her mother are coming to convention this summer—three cheers!

They are proud of a good pledge class, as are so many of the chapters this year. The Minnesota-Wisconsin basketball game was fun—my first sight of a game this winter—and I enjoyed Max Otto's lecture on the campus. They have some splendid men on the Madison faculty. I was so glad to see Jessie Hill McCause, now one of Madison's active faculty wives. The alumnæ had a good meeting. There are fine fraternity houses there, and a large and active student body.

March 8. I am off soon to Menasha to see the Banta plant, and the Bantas. Margaret Banta being grand president of Kappa Alpha Theta, and George Banta being ditto of Phi Delta Theta, makes it a particularly interesting fraternity center. I shall be off to Columbus in the evening, where a busy week lies ahead, before I take off for a two-months eastern round of visits.



Occasionally the *New York Herald Tribune* publishes under the head, "Good Reading," books which a given author of note has enjoyed; and December 5, 1933, the selection began: "Dorothy Canfield, author of 'Bonfire,' says that the following titles come into her head as she thinks over the last few months of reading:

"*'Saint Saturnin,'* by Jean Schumberger (Dodd, Mead). 'First and foremost. If you had asked me for one title, I'd have chosen this one.'

"*'The Name and Nature of Poetry,'* by A. E. Houseman (Macmillan).

"*'Inflation,'* by Donald Woodward and Marcus Rose (Whittlesey House).

"*'Trial by Prejudice,'* by Arthur Garfield Hays (Covici-Friede).

"*'Little Man, What Now?'* by Hans Fallada (Simons and Schuster).

"*'Fault of Angels,'* by Paul Horgan (Harper).

"*'On Reading Shakespeare,'* by Logan Pearsall Smith (Harcourt, Brace).

"*'Men of Good Will,'* by Jules Romaine (Knopf).

"*'Twenty Years A-Growing,'* by Maurice O'Sullivan (Viking).

"*'Wonder Hero,'* by J. B. Priestly (Harper).

"*'Discovering Poetry,'* by Elizabeth Drew (Norton).

"*'Texts and Pretexts,'* by Aldous Huxley (Harper)."

Karl W. Fischer, Beta Theta Pi, is a faithful friend and constant reader. He also "auths" sometimes for the Beta magazine.

"I was interested in your yarn about Williamsburg," he wrote recently. "I am writing a story about our chapter there, 1876-77."

"The Betas lived in the Wythe house, now the parish home for the Bruton church, and often met on the second floor of the St. George Tucker house shown in your picture."

"Butler University here (Indianapolis) is accepting straw for tuition. Girls in teachers' college will be eligible for the college sororities."

"Does Helen Snyder ever miss a train?"

Official Review of Swarthmore Situation by National Women's Fraternities There

ON JANUARY 9, 1934, the board of managers of Swarthmore college received from the women students a recommendation that women's fraternities be abolished from that campus. The board has acted favorably upon that recommendation. National representatives of the fraternities concerned, in joint meeting, recognizing the fact that the policy of National Panhellenic Congress fraternities has always been one of co-operation with college administrations, unanimously, but with great regret, accepted this decision and agreed upon a uniform date for the withdrawal of charters.

For the past 43 years, national women's fraternities have contributed constructively to the life of the Swarthmore campus and have played an important part in the activities and progress of the college. An illustration of this complete co-operation was their acceptance of a building program for fraternity lodges, outlined by the college and carried out at a time when building costs were at their peak. These lodges were built on college property but were financed entirely by fraternity members. Although a proposal to discontinue fraternities was defeated in 1926, it was repeated in 1931, when it was again defeated by a two-thirds vote of the women students, a vote which was understood to be final. The evident need for a social program for the student body as a whole was recognized by the fraternities, and in their desire to co-operate with the college, they agreed, March 22, 1932, upon a moratorium for one year on fraternity ac-

tivities in order to give their attention to the formation of such a program. This moratorium, which prohibited pledging, curtailed the use of lodges, and limited fraternity contacts to a minimum, reduced fraternity membership on the campus and made it impossible for the present student body to know fraternity and campus conditions under the normal functioning of fraternities.

At the end of the year of moratorium, instead of a vote on the new social program, a second vote on retention was unexpectedly taken and resulted in a recommendation for abolition. Without acting directly upon this recommendation, the board of managers declared a year's continuation of the moratorium. In the fall of 1933, a realization of the undesirable effects of the continued tension among the women students resulted in a petition to the board requesting the privilege of an earlier vote. On December 12, 1933, the vote on the adoption of a definite, proposed pledging plan which was interpreted to represent retention or on the abolition of women's fraternities was taken. While this vote was unfavorable to retention, it is significant that at no time when fraternities were functioning normally was it possible to get a woman student's vote favoring abolition.

The fraternity world will await with interest announcement of the policy of the administration with regard to the type of social program proposed to meet the student needs hitherto cared for by the women's fraternity groups.

To what extent will the experiment be influenced by the continuance of the men's fraternities on the campus? What superior situations will it actually set up that will be more educative in the social values fostered by the Greek-letter groups? Will it be more satisfying to the gregariousness that prevails so generally among students of college age? Will it succeed in motivating greater depths of personal loyalty? How will it propose to eliminate the ever present selective factor in all types of human grouping? How can it determine and maintain the most desirable balance between individual intellectualism, and social experiencing through group relationships? What solution does Swarthmore propose to these and their related problems?



From London Via California

"I had an interesting letter a few days ago from Margaret Goldsmith, now the president of our London alumnae association," wrote the grand president to the editor recently.

"She says among other things, 'May I thank, through you, those Kappas who have shown such a kind interest in my new book, 'Christina of Sweden.'"

"The London association had a meeting, January 25, at a small teashop in the shadow of the British Museum. Doesn't that sound alluring?"

We are greatly obliged to Miss Bennet for passing on this news about one of Kappa's best-known authors. Greta Garbo isn't the only woman who had something to do with bringing Christina's name before the public. Kappas will remember that Margaret Goldsmith is the author of other biographies: "Frederick the Great," "Zeppelin," and, with her husband, Frederick Voight, "Hindenberg."

Apropos of an item in the December *Key* about Mrs. Wilson, Sigma, Miss Bennet also reports that Mrs. Wilson's second daughter, Edith, is likewise an alumna of Sigma. As Mrs. Paul Bell she has lived in Oakland, California, for some years; and her daughter, Margaret Bell, is Pi chapter convention delegate.

Mentioned in Dispatches

Another Kappa newspaper woman is Eugenia Harms, Gamma Nu, woman's editor of *The Cincinnati Post*. In the December, 1933, issue of *The Matrix* of Theta Sigma Phi was an article by "Genie," written at the request of the editor, telling how she got the job. "Two Lucky Pins Produced the Job" is the heading, for "Genie" tells how she "put on the Kappa key and Theta Sig pin" when she went to apply at the *Post*.

"I see you are a Kappa and a Theta Sig," the managing editor said," she continues. "Where were you a Kappa?"

"The University of Arkansas," I answered hoping against all else he had heard of those Razorbacks. . . .

"Arkansas," he said smiling, "Arkansas, Fayetteville. Why I went to school there. I'm partly responsible for the Kappa chapter there. Say do you know—, and do you remember—."

After an hour and a half of reminiscing, they talked about jobs. The m.e. told "Genie" he was glad she was a college graduate and a fraternity woman because newspapers want "women with background."

In conclusion she told *Matrix* readers that if they want jobs, they should wear their Theta Sig and sorority pins when they go looking for them. "Genie" knows.

When *The Indianapolis Times* ran a series of feature articles about the members of its own editorial staff, Elizabeth Carr, Mu, assistant woman's page editor, rated a long piece and a three-column cut. "Ibby" is the daughter of the late Charles C. Carr, who was manager of the Indianapolis baseball club when it won a pennant in 1908.

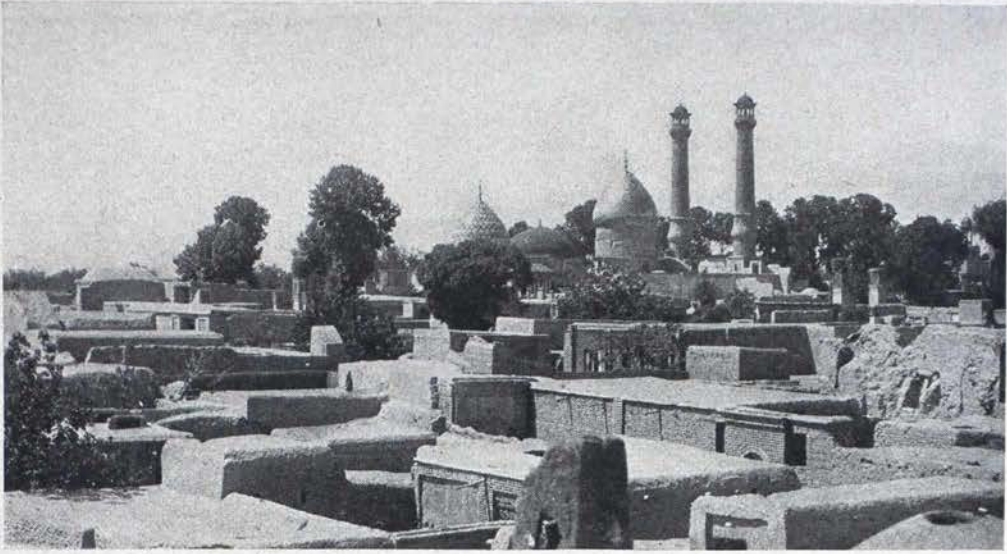

SKYLINE OF TYPICAL PERSIAN TOWN

1934 A.D. Kappa Teaches in 720 B.C. Town

By DAVIDA OLINGER, *Omega*

I WONDER WHAT most of you think of when Persia is mentioned. Perhaps you recall the soft sheen of a Persian carpet, or perhaps you visualize a plummy tailed Persian kitten, or perhaps it is the nightingale and the rose of Omar Khayyam that comes to your mind.

A trip to Persia reveals far more interesting topics of conversation than any of these. For ancient Iran has thrown off the lethargy of centuries and under the vigorous reign of Reza Shah Pahlevi is making strenuous strides to be numbered again among the leading nations of the world.

Between bounces and lurches as one goes scurrying along the rough mountain roads of Persia in a Ford, one sometimes wishes for the limp laxity of the east which contented itself with a swaying progress punctuated by the cadence of camel bells or a steady jog

on the back of a sturdy little donkey. The vehicle of the west, however, has replaced that of the east as far as passenger traffic is concerned in the land of Omar Khayyam.

Perhaps the most evident changes are those in the dress of the people and the rapid modernization of the cities. Gone is the long, flowing, camels' hair "abba" or cloak; gone the pleated frock coat with the collar tight around the neck; gone are the picturesque little round black hats. Instead Persian men today are wearing short coats and caps with visors, called "Pahlevi" after the reigning monarch.

Women still wear the long black "chudar" or combination cloak and face covering, but it seems a question of months rather than years until this will be gone. Whether it will be done, as was the case in Turkey, by the government merely countenancing the ap-

pearance of the woman without the veil, or whether it will be done as has been the case with the Pahlevi hats, by an arbitrary rule requiring everyone to adopt some uniform style, is hard to predict.

However, women today are allowed to ride in carriages through the streets without having the top of the carriage pulled down, and still more strange are permitted to ride side by side with men. Women are allowed to go into public cafes with their husband and a male audience for the first time has listened to a female singer of Persian music.

Reza Shah Pahlevi, occupant of the Peacock throne for the past seven years, has been the motivating force behind many of the changes, and has agreed to many more. Teheran during the past six years has seen very little of the Shah. Instead of spending the time on the Riviera, as his predecessor did, he has been traveling from one end of the land to the other. As he has visited city after city, he has left behind him better roads, a greater spirit of the unity of the nation, and a willingness to co-operate in the changes which are being brought about.

Educationally the government is attempting to come up to the standard set by her sister nations. The priests who for years have droned over the trite phrases of the Koranic law have been replaced by a group of young men, educated either abroad or at the American College of Teheran. They are attempting to work out from their backgrounds of French, English, German and American training, some sort of program for the country.

And when the stranger to the Orient first enters the capitol city, great is his surprise to see modification of Kipling's oft-quoted line, for here east and

west have met and have not mixed to any great extent.

Teheran as seen by the tourist may leave an impression of wide avenues, with their bordering high mud walls enclosing beautiful gardens filled with a gorgeous array of flowers and trees, mountain water tumbling down the sides of the thoroughfare and hurrying carriages and automobiles. A thorough-going traveler, however, will not be content with this, but will go into the southern part of the city with its winding alleys.

At any rate, a city of teeming life, busy bazaars and bizarre sights lies waiting for the hardy sight-seer. Just to stand on a street corner and watch the passing traffic is a pageant of color and life. The man pushing the red and yellow perambulator has rose-colored and flavored ice cream for sale, and the gentleman industriously fanning the little charcoal brazier is dispensing hot boiled potatoes or possibly succulent slices of huge sugar beets. A wandering magician performs his amazing feats while a little farther on a professional story-teller holds his audience enthralled with tales of Persia of the past. Fastidious self-important Persian gentlemen of leisure jostle ragged peasants or occasional Westerners. Persian women are conspicuous by their scarcity. The ones seen resemble black shrouds tottering along on high-heeled slippers, even their faces being concealed by horse-hair blinders.

The palace containing the far-famed "Peacock throne" is well worth a visit. If one is lucky perhaps he will get a glimpse of the tall, imposing figure of Reza Shah Pahlevi, "king of kings," as he passes through the halls of the palace. Or perhaps the sturdy little crown prince will be playing with some of

his playmates in the garden of roses.

Straight north from Teheran lies the Caspian bounded by the provinces of Guilan and Mezzandaran. Only a few miles across the towering Elborz mountain range one finds here a truly tropical region where orange growing, rice culture and tea gardens are the means of revenue. Rain and intense sultry heat are ever-present in this below-sea level region. From here a boat will carry one to Baku, from which railway connections lead on to Moscow, Berlin and Paris. However we decided to go on to Khorrassan.

Striking out straight east, we came to Nishapur, the home and burial place of Omar Khayyam, and then Meshed the site of the shrine of Imam Reza the "glory of the Shia world." Its golden dome, visible for miles is the heart's desire of countless pilgrims.

But I must tell you a little about Hamadan, where I am teaching at present.

Hamadan, the ancient Eqbatana, was settled in 720 B.C. A much mutilated colossal statue of a lion, considered to be the talisman of the town, dates from the beginning of our era. The so-called tomb of Esther, an inscription of Darius, bases of columns from the Achaemenian make up the historical remnants near Hamadan. On the road to Kermanshah one passes the tremendous rock of Bistun, where Darius I has left the historical record of his founding of the empire in the shape of bas relief and a long rock inscription that has furnished the clue to the deciphering of cuneiform. Greek temples and inscriptions are found at various places along the road.

Near Kermanshah is one of the "seven wonders of the world." Tak-i-Bustan or the "Garden of the Grotto."

This was made about 600 A.D. by Khusrau II. In the background of the grotto is the equestrian statue of the king, three times life size. In the field above, the king is found receiving the

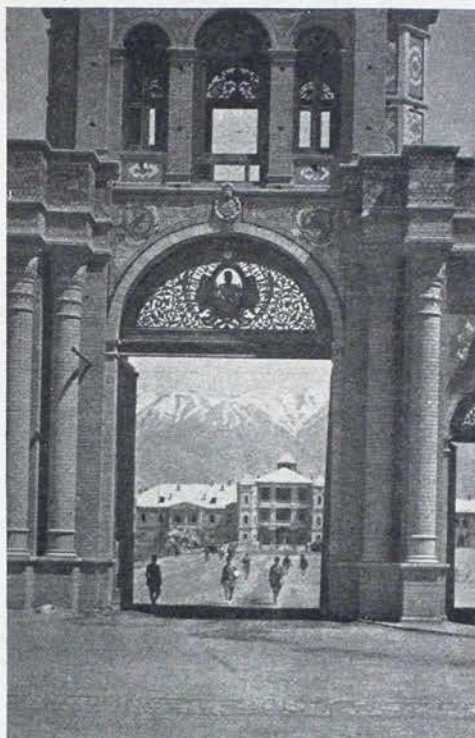

ENTRANCE TO MINISTRY OF WAR,
TEHERAN

crown from the god Hormozd, with the goddess Anahit on the other side. Hunting scenes flank the central scene to make up one of the most remarkable pieces of eastern art ever produced.

The past few years, since the passing of a law allowing scientific archaeological excavation, have seen expeditions at work in all parts of the land. Results have been most significant, revealing earlier civilization than any unearthed in Mesopotamia or Egypt. The reconstruction of Persepolis has attracted many tourists the past 12 months.



Omicron, Upsilon and Beta Omega, respectively, claim Agnes Leach Dunston, Jean Kerr and Carolyn Dunston Kerr, here presented in a delightful "three generations" picture.

Three Generations of Kappa Kappa Gamma

By LOUISE DADEY CUNNINGHAM, *Gamma Beta*

TO ME THERE is something very beautiful expressed in those words: a love and loyalty to Kappa, a thorough understanding of Kappa's deep meaning and inspiration that has been passed on from one generation to the next. Expressive, too, is the ideal family life, the unity of thought, purpose and ideals shared by these three charming Kappas who make their home together in Evanston, Illinois.

Agnes Leach Dunston was initiated at Simpson college, Iowa, Omicron chapter, in 1880. The date seems to be disputed as the records have it different in different places. Omicron chapter, as you know, has long been "deceased"; but not the spirit of those loyal Kappas. Mrs. Dunston, now a widow, makes her home with her son-in-law and daughter, Commander and Mrs. Raymond E. Kerr.

When Carolyn Dunston entered college at the University of Oregon all the sororities were locals, petitioning for various nationals; but none for Kappa. She was terribly disappointed, but she had been too thoroughly imbued with the spirit of Kappa, with that feeling of loyalty and sisterhood, to be satisfied with any other. So, with the aid of her mother, Agnes Leach Dunston, and Kappa friends, Carolyn and 12

of her friends organized a local of their own and petitioned Kappa. Their chapter, Beta Omega, was installed in January, 1913.

Carolyn Dunston Kerr makes her temporary home (because homes of naval officers' wives are always temporary, lasting two or three years at a time) in Evanston, Illinois. She has that rare quality of adaptability, and is as thoroughly a part of the life there as though she had lived there always. She belongs to the University club, the Kappa Mothers' club, and a social club.

Jean Kerr's grandmother and mother selected the colleges to which they chose to go. With Jean it was not entirely a matter of choice. Her father, Commander R. E. Kerr, U. S. Navy, was ordered to Northwestern university to duty in the naval Reserve Officers' training unit at that place. Jean had just completed a course at a preparatory school in Long Beach, California, but decided that the family's location offered an ideal opportunity to continue her education. She entered Northwestern in the fall of 1932 and was initiated into Kappa, March, 1933. There isn't a Kappa any place more proud to wear the Kappa key, nor one who will be more loyal than she.



The Good Mothers of Chi

Attention of Mother's clubs of the fraternity is respectfully directed toward Minnesota, where the Chi Mothers' club is arranging to send an outstanding sophomore from the chapter to convention. This is a fine idea, an objective toward which other Mothers' clubs might like to work, against another convention year.

No Ambulances in Labrador

By DOROTHEN BENEDICT JOWSEY, *Beta Psi*

THE YOUNGEST had cried all night in discomfort and pain. In the morning I looked at him again only to find his abdomen more swollen and harder than it was the evening before. The youngest was three years old, a husky child with well-developed lungs. He exercised the lungs. Friday afternoon he had hurt himself while playing and now, on Saturday morning, he was still wailing. His Aunt Bryde, local mid-wife, had given him her usual remedies of juniper tea and plantain poultice; but they were useless, for he seemed to be injured internally.

My advice to take him to the hospital at Mutton bay was unheeded and so I took a few books up to the school-house to escape Albert's cries and the Saturday noise of the nine other children in the house. The fire in the school

would not burn, however, and so I was back in my noisy boarding house in an hour. I lay on my bed, well covered with blankets, for it was nearly the middle of October and days were cold.

About eleven Mrs. Shively came in. "I be goin' to take him, Miss. We's tookin' our boat. Jobenny's comin' to run the engine and Luce to pilot.

"If we was to go fast and not be so long, you wouldn't miss more nor a day of school, if you was to come."

"Would you like me to?"

"Yes, please, Miss."

In half an hour we were all gathered in the kitchen. The women of the village had crowded in to say good-bye to Albert. Some were crying. No one had ever gone to the hospital from Old Fort bay before. The old people were sure that it meant certain death.



OLD FORT BAY (ALL OF IT) ON THE LABRADOR COAST

By late afternoon we reached Spoon cove, a place of some seven or eight houses. Mrs. Shively had a sister and a brother there and so we were shortly ranged around the stove, drying our feet, wet in spite of our rubber boots. We had a meal of cod and blueberries and started off once more before sunset. We knew now that it was impossible to reach Mutton bay that night and so we kept on until it was completely dark and then cast anchor in the lee of a towering cliff.

We waited impatiently for dawn, cramped and uncomfortable in that six-foot cabin, which was not high enough to allow a person to sit up straight. Dawn never came. Even at seven o'clock the sun failed to appear. Heavy grey snow clouds covered the sky. A bank of fog cut us off from the open sea.

Our best course was to go ashore and, since Luce knew of a near-by fisherman's shack, we swung into a cove and looked about for smoke. Presently we saw it rising and went ashore for breakfast. A family of seven lived in the two rooms of the little over-heated log cabin. The children, unwashed and uncombed, were sitting by the stove, pulling on worn-out stockings and rubber boots. It was all they ever took off at night and all they put on in the morning. Their other clothes served night and day. Their mother welcomed us and immediately served us breakfast, the usual Labrador meal of herring, bread and lard, "raw" tea and molasses for sweetening. Then, while Albert fussed and fumed, she washed up the dishes and set the table for her own family.

About nine a wind arose from the southwest, a wind hated by the fishermen of the north shore. It served to lift the fog a little and to shift the

clouds so that the sun could be dimly seen.

Once more we started on, with rocks in the stern to hold her into the wind.



ALBERT, PRINCE OF WAILS, AND
DOROTHEN JOWSEY, BETA PSI

Walls on either side of us echoed the beat of the engine. We moved very slowly, hardly holding our way against the wind. When we reached the open sea the boat waltzed like a drunken man. It would rise on the crest of a wave until propeller and rudder were out of water. Then, lurching madly, it would totter a moment, and then fall in the trough with a crack that would shake the whole craft.

Late that afternoon we raced through a cut with the ingoing tide and entered Mutton bay. Far on the opposite shore we could see the white church, bright in the setting sun. It



SCHOOL HOUSE ON THE HILL WHERE DOROTHEN TAUGHT

took us nearly an hour finally to come alongside a fishing stage near the Grenfell station; but once out of the rough sea we did not mind the last few miles.

The nurse met us at the stage. She was the first outsider I had seen since taking my teaching position, at Old Fort bay, in late August. It was good to get into the nursing station, to sit by a fireplace, to talk. The nurse examined Albert and got him into a cot in the ward upstairs and then, of necessity, stationed his mother beside him for he wailed without her. She was in sole command. The doctor was at Harrington harbour, at the nearest hospital, and her companion had not yet arrived for the winter. After supper she told Mrs. Shively that Albert would have to go on to Harrington for an operation. Mrs. Shively cried. Shortly afterwards we all turned into bed to prepare for the trip on the next day.

We reached Harrington shortly after noon. Albert was put in the capable hands of the young doctor and was

carried upstairs. Mrs. Shively was greeted by her sister, who was cook at the hospital. I cleaned up and then was escorted about town by one of the nurses. When I returned, Mrs. Shively was crying in the hospital kitchen. But I went upstairs to find a nurse carrying Albert out of the operating room. I glanced at a chart on the desk. "Operation successful," it read.

The bi-weekly steamer was expected that night from Quebec and I decided I would return to Old Fort on it, in order not to miss any more school days. The cook's term at the hospital was up and she planned to accompany her sister home in the small boat. There would hardly have been room for all of us had the trip been as long a one as that we had just taken. So I sat playing "Pit" with the hospital staff until the lights of the freighter were seen entering the bay. I went aboard promptly, and went immediately to my bunk and bothered with nothing but sleep until I was back in Old Fort.

The following Sunday, the Shivelys' boat was seen entering Old Fort bay. Dogs and children rushed to the shore to welcome Albert back. They were soon in the kitchen, Albert sitting enthroned in his mother's arms in the midst of half the population of the village. I went into the kitchen to greet them.

"Well, it wasn't so bad, was it?" I asked.

Here Mrs. Shively made a statement that startled the whole town and was repeated for many weeks.

"No," she said, "If I was took sick I'd ask right away to be taked to th' ospital."



"The Sweetheart" a la Russe

We gleaned this from Marjorie E. Smith's recently published travel volume, "From Broadway to Moscow:"

"'Mother' Galufkina, another Amo worker, is fifty-seven years young, and could retire on a pension if she wanted to. But just try to tell 'Mother' Galufkina about birthdays and pensions. You'd be pretty apt to get chased out of the factory . . . for 'Mother' has no intention of sitting in a rocking chair at some old ladies' home. She's round and fat and good-natured. She is the pet of all Amo workers . . . the 'Sweetheart of Sigma Chi,' as it were."

Apropos of the library list in the February KEY, Alta Lawson Littell, Delta Gamma, writes: "I went in the Grand Rapids library today with THE KEY to pick out one or two books, and the assistant librarian asked for the list. They are deluged with requests for reading lists, so she is going to copy this one and, incidentally, mark all the book numbers in my KEY so I won't have to look them up when I rush in for a book."

Always glad to be helpful! says THE KEY.

Alta Littell, by the way, works on *The Grand Rapids Herald*. When she wrote to the editor she had "just finished writing 40 sketches of political candidates, after grinding out a lovelorn column for three issues of the paper and a society lead." We said "works!"

"Princess Alice" Had Kappa Secretary

THROUGH THE interest of Bertha Pfirrmann, Beta Rho, corresponding secretary of the Cincinnati Alumnae association, THE KEY is happy to print a brief message from Margaret Fry Williams (Mrs. William), Beta Rho, who was secretary to Alice Roosevelt Longworth during the dictating of "Crowded Hours," Mrs. Longworth's fascinating biography.

"My relationship with Mrs. Longworth was such that I have not wished to exploit it," wrote Mrs. Williams. "I have, therefore, up to this time, refused to write or even comment upon it with the understanding that it was to be published in any form.

"You see, I was made to feel a guest in her home, rather than a paid helper. Her graciousness in offering me her friendship at a most busy time, her consideration for me in those hot days of June, July and August made me feel that way. She was always a charming hostess to me, whether in dictating 'Crowded Hours' or in having afternoon tea which we did regularly. She has the rare combination of a great intellect and a ready wit. I was privileged to enjoy both.

"You see, I'm a bit prejudiced on the subject. She is, I think, my ideal of a truly great lady."



The first all-New England Kappa luncheon will be Saturday, April 28, in the Kenmore hotel, Boston. Helen Snyder will be the guest speaker. Reservations may be made with Mary Singleton Wamsley, Iota, 150 Common street, Belmont, Massachusetts.

Kappas Say "Milk Doesn't Make You Fat!"

By FRANCES WOLFE, *Gamma Psi*



ALENE THEISNER



AUBYN CHINN



FRANCES WOLFE

UNACCUSTOMED as I am to" . . . writing articles for print, it seems that my work is not quite the usual "job" and Betty Gilchrist thought you might like to hear about it.

In 1919 leading scientists began to advocate the value of milk and its products as fundamentally essential in the diet. To bring this newer knowledge of nutrition before all consumers and give dairy products their proper place in the diet, the National Dairy council was organized. Since the start the Dairy council has grown rapidly, due, no doubt, to the fact that there are three Kappas working hard for its success.

The work of the Dairy council is carried on through several different departments, the first and probably the

largest being that of nutritional education.

And right there at the top, holding a most important position, is a Beta Chi Kappa from Kentucky! One Aubyn Chinn Watson. At present she lives in Chicago because the National Dairy council has its offices there; but her work takes her to the north, south, east, and western parts of the country. Miss Chinn, as she is known in business, has held this position since 1925.

Under the national are 15 regional units which do intensive local work and each unit is organized much the same as the national. Alene Theisner (Mrs.), Gamma Alpha from Kansas Ag., is in charge of the nutritional education department of the Detroit Dairy and Food council.

The writer is a nutrition worker in the Washington unit; and in the District of Columbia, as in cities, the work is carried on through teachers, schools (both public and parochial), Parent-Teacher groups, and any other organization interested in a health program. My work is largely the telling health stories in the schools of the city and adjoining counties.

Adult work, along health lines, is most important now, and both Miss Chinn and Mrs. Theisner have done a great deal with it. The appeal to adults

is made through the desire of women for beauty. Protect your health by building your diet around a quart of fresh milk or buttermilk every day with plenty of fruits and leafy vegetables.

The accompanying photograph gives you some idea of the free literature distributed by the Dairy council.

As a final word to wise Kappas:

MILK DOES NOT MAKE YOU FAT

MILK IS THE MOST NEARLY PERFECT
FOOD AND

MILK ADDS TO YOUR FACE VALUE

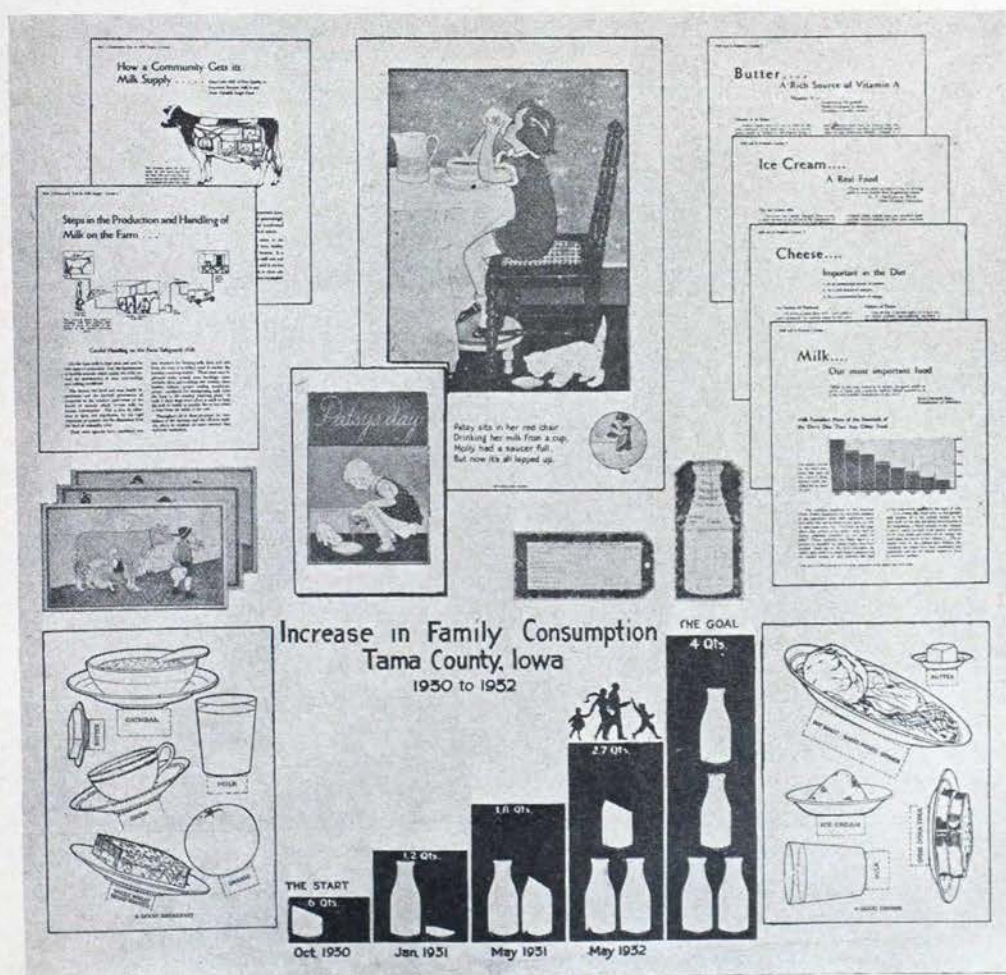

May You Remember the Kappas of B. E. — Though "Smoke Gets in Your Eyes"

EVERY KAPPA who goes out dancing in this spring of 1934 dances at least once an evening to the melody of "Smoke Gets in Your Eyes." Perhaps she knows the words, and murmurs to the music—"When a lovely flame dies, smoke gets in your eyes."

Perhaps she doesn't know, however, that even in this is a Kappa association. For the musical comedy, "Robertta," now running on Broadway, in which the song was first heard, was taken from the story, "Gowns by Robertta," by Alice Duer Miller, Beta Epsilon. The story appeared in the *Ladies' Home Journal* last year.

In the long history of Kappa Kappa Gamma that chapter, Beta Epsilon, was like a "lovely flame" that sprang up, burned brilliantly, and died. "We should not let the younger members grow up ignorant of that splendid chapter," said Mrs. Westermann, recently. "There is no chapter which has so large a proportion of unusual and distinguished women."

So Mrs. Westermann asked Katharine S. Doty, former historian, and now in charge of the occupation bureau at Barnard college, to send her notes about some of the 137 Kappas who became members of the chapter at Barnard between its founding in 1891 and the last initiation in 1913; though the chapter did not die officially until 1917. The following personal items are taken from Miss Doty's letter, which began with the "new news" of Mrs. Miller's story.

Virginia C. Gildersleeve (dean of Barnard), with the presidents of the others of the "Seven

Women's Colleges," was a guest of honor at a dinner given by the college women of St. Louis, November 2. While in the west, she spoke also before the Chamber of Commerce of St. Louis, at Washington university, and at the convention of the Wisconsin State Teachers' association in Milwaukee.

Alice Draper Carter, who has lectured for the past few years for the Foreign Policy association speakers' bureau, been a delegate to meetings of the Institute of Pacific Relations, and served actively on the committee for international co-operation of the League of Women Voters, is this year chairman of the New York league.

Josephine Paddock has recently had an exhibition of paintings at the Newhouse galleries in New York.

Comfort Tiffany Gilder, who left college when she married Rodman Gilder, son of Richard Watson Gilder, came back a year or two ago and took her degree in psychology, winning Phi Beta Kappa. She is now assisting several New York physicians in the treatment of special cases.

Katharine Gay, in association with the Chicago sculptor, Warren Gulbranson, has recently established a studio at Santa Fe for the production of pottery, tiles and ceramic sculpture. She has also been made a director of the Alstyn theater, an experimental organization for the production of plays by Santa Fe writers.

Molly Stewart Colley, beside bringing up her four girls, is putting her scientific knowledge to use (she took her Ph.D. in 1931) by leading classes in biology and sex hygiene for the young people of her Rockville Centre, New York, church and giving lectures from time to time in near-by schools.

Edith Mulhall Achilles has recently succeeded Jean Disbrow Hadley as one of Barnard's two alumnae trustees. She also teaches psychology in the home study courses at Columbia, is active in the Westchester County Children's association, and has a young daughter of her own.

Of course, a number of people are continuing more or less interesting work they have been doing for some time. Jessica Garretson Cosgrave is head of the Finch school in New York; Mary R. Roper, of the Low and Heywood school in Stamford, Connecticut; Ruth

E. Guernsey, of the Oxford school in Hartford, Connecticut; Alice Kohn Pollitzer, executive secretary of the Walden school in New York; Jeannette Bliss Gillespy, of the New York Training School for Deaconesses of the Protestant Episcopal church. Margaret Bailey Barbour is in mission work in South Dakota. Hilda Wood Eidson is practicing psychiatry in New York and is connected with the Cornell clinic, St. Luke's hospital and the New York

State Psychiatric institute. Elsie Clews Parsons is continuing her interest in anthropological research, is connected with the anthropological laboratory of Santa Fe as trustee, and helps edit the *Journal of American Folklore*. Nathalie Henderson Swan, who is a trustee of Teachers' college, Columbia, has also been active in the establishment and organization of the new Bennington college in Vermont and is a member of its board of trustees.



Mentioned in Dispatches

IN THE Sunday *New York Times* rotogravure for January 14 were pictures of the Cariboo gold area in Barkerville, British Columbia. The pictures were taken by Bert Stoll, husband of Anita Hoffman Stoll, Beta Nu, who has been traveling with her husband in the west. Because Mr. Stoll sells feature stories to newspapers throughout the United States, and has sold motion pictures of the Chapleau, Ontario, gold region to the *Pathe News*, Kappas should in future recognize the name of Bert Stoll as that of a Kappa husband.

The *New York Times* reported in February that Mayor LaGuardia had appointed the five members of the Municipal Housing Authority, which will order the expenditure of a \$25,000,000 federal housing loan. Of the five, two have Kappa association: Mrs. Mary Simkhovitch, Phi, also president of the National Housing Conference; and Louis H. Pink, Brooklyn, member of the state housing board. Several articles about Mrs. Simkhovitch have been printed recently in THE KEY. Mr. Pink, however, has almost a record distinction for being the son, nephew, husband and father of Kappas. His mother was Evelyn Heaton Pink, his aunt is Dr.

Lucia Heaton; both charter members of Beta Beta. His wife is Hazel Kelly Pink, his daughter is Lucia Pink Milham; both members of Beta Beta. On page 217 of the Kappa history are photographs of Mr. Pink's mother and aunt, while those of his wife and daughter appear on the next page.

Last December *The Toledo Blade* published a picture and biographical sketch of Frances Swartzbaugh, Kappa, in a series of articles about young Toledo business women.

In *The Beta Theta Pi* for January, an article headed "New Justice of Ohio Supreme Court" carried a picture of Judge Charles B. Zimmerman (Beta at Wittenberg), his wife and little son. The cut lines add that Mrs. Zimmerman "is a graduate of the University of Kansas (1927). She has an A.B. and M.A. from that institution; is a member of Kappa Kappa Gamma; reached scholastic heights that won a Phi Beta Kappa key; taught at the University of Illinois, 1925-1927; traveled abroad in 1927-1928; taught at Ohio University, 1928-1930; resigned herself to fate and married Justice Zimmerman in 1930." Judge Zimmerman, at 42, is the youngest member of the Ohio Supreme bench.

IN MEMORIAM

*"There is a mystic borderland that lies
Just past the limits of our work-day world,
And it is peopled with the friends we met
And loved a year, a month, a week or day,
And parted from with aching hearts, yet knew
That through the distance we must loose the hold
Of hand with hand, and only clasp the thread
Of memory. . ."*

From "Borderland," By Helen Field Fischer, Sigma

Bell Ramsey Gelzer (Mrs. Robert L.), Beta Gamma, May 28, 1933.



Ella Johnson West (Mrs. John E.), Beta Gamma, August, 1933. Mrs. West was a sister of Elizabeth Johnson Wertz, Beta Gamma; an aunt of Catharine Wertz Evans (Mrs. Charles), Beta Nu, and Carolyn Wertz Stelhorn (Mrs. Frederick), Rho.



Eleanor Gilmer Stophlet (Mrs. Donald Stirling), Beta Lambda, September 1, 1933.



Isabel Douglas Hackett Barrett (Mrs. Allan Phillips), charter member of Nu, September 15, 1933.



Marcella Reidy Mulcahy (Mrs. Harold), Gamma Beta, December 16, 1933. During her college years she made the highest grades ever given at the University of New Mexico. She is survived by her parents, her husband and two children, Marcella Ann and Jack.

Louise Warner Clow (Mrs. Jack), Sigma, died in Denver, Colorado, January 30, 1934. Louise was active in the Denver Alumnae association of Kappa and often visited the Beta Mu chapter



LOUISE WARNER CLOW
(Mrs. Jack), Sigma

at Boulder where she had gone to school for one year. The other three years of her college life were spent at Nebraska university. Just five years to the day before her death, Louise Warner married Jack Clow, a Phi Kappa Psi of the Colorado Alpha chapter. They had three children, Jack, Jean and Billy, three, two and eight months old. At the time of her death, she was president of the Denver Co-operettes.

Harriet Joslin, Iota, died at Greencastle, January 22, 1934. Miss Joslin taught music for several years in the schools of Indiana and Ohio, and had also been an instructor in household economics at Indiana State Teachers' college. A sister, Rose Joslin, Iota, survives.



Lulu Grosh, Omega, head of the Latin department of the Wichita high school east, died February 28, 1934, after a few days' illness. Born in Wichita, Miss Grosh was graduated from the University of Kansas where she was elected to Phi Beta Kappa; and took her master's degree from the University of Wisconsin. She also spent a year of study in Rome. Many of the younger Kappa alumnae in Wichita feel her death especially keenly, since most of them studied Latin under her direction in high school.



The sympathy of the fraternity is extended to Mrs. Lily Sylvester Murray Jones (Beta Epsilon) in the death of her husband, Dr. Adam LeRoy Jones, director of university admissions and professor of philosophy at Columbia university. Dr. Jones died March 2, 1934, at his home in Montclair, New Jersey. Nationally known as a university administrator, Dr. Jones was a member of Phi Gamma Delta.



After an illness of several months, Margaret Godfrey Spohr, Gamma Upsilon, died March 2, 1934. Margaret was the elder daughter of Dr. and Mrs.

Howard Spohr, of Vancouver, British Columbia.



Bessie Clarinda Verder, Gamma Lambda, died in Kent, Ohio, September 7, 1933, following an illness which obliged her to give up her work as head of the department of education in Potomac State school, Keyser, West Virginia. Born in Rutland, Vermont, Miss Verder was graduated from Middlebury college and took post-graduate work at Brown and Columbia universities, and at Oxford, receiving her M.A. degree from Brown. She devoted her life to teaching, always with great interest in the rural school problem. She assisted in making a survey of the West Virginia rural schools and in establishing the first standard rural school in Mineral county, West Virginia. She was a member of the Daughters of the American Revolution, Potomac Valley chapter. Surviving are her mother, Mrs. Salome Spaulding Verder; a brother, Daniel H. Verder, of New York; and a sister, Miss Blanche A. Verder, dean of women at Kent State college.



Elizabeth McRae, Beta Delta, was instantly killed, November 20, 1933, when the automobile in which she was riding was struck by another car. The accident occurred in Grosse Pointe, Michigan; and Miss McRae was on her way to the Grosse Pointe high school, where she taught mathematics and was ninth grade adviser. Born in Houghton, Michigan, she was graduated from the University of Michigan, from which she also received her master's

degree in child guidance. Before coming to Detroit, she taught in the west and north. She is survived by her father, James McRae, of Houghton, and a brother, J. Botsford McRae, of Dallas.



While visiting her daughter in Albany, Mrs. Ella Van Agen Augur, charter member of Kappa chapter, died suddenly, in November. Mrs. Augur was born March 18, 1861, in Jefferson township, Hillsdale county, Michigan, and grew up on her father's farm. She began to teach school at the age of 16, and was graduated in 1882 from Hillsdale college. For two years after this she taught school in Iowa. In 1884 she was married to Edmund F. Augur, of the class of 1881 at Hillsdale, then practicing law in the Iowa town where she taught. Mr. Augur became attorney for a title company in Los Angeles, where they had made their home since 1903. Mrs. Augur is survived by her husband; two daughters, Mrs. Edward S. Deevey, of Albany, and Mrs. Edna A. Hubbard, of Beverly Hills; a son, Captain Wayland Augur, U.S.A.; a sister, Mrs. E. E. Carr, of West Lebanon,

New York; and a brother, Dr. Elbert W. Van Aken, pastor of Kenilworth Baptist church, Brooklyn.



The sympathy of the fraternity is extended to Lora Harvey Georg, whose mother, Mrs. C. F. Harvey, died in North Edmonds, Washington.



A civic leader in Mt. Clemens, Michigan, her birthplace, Fern Hacker Nank (Mrs. Roland E.), Delta Gamma, died at her home, October 16, 1933, of pneumonia. Born April 17, 1893, Mrs. Nank attended the Mt. Clemens schools and was later graduated from Michigan State college. She taught biology in the Hamtramck, Michigan, high school for four years, continuing for a year after her marriage, December 24, 1919. Returning to Mt. Clemens, she was active in the Wesleyan league of the Methodist church, the Girl Scouts, the League of Women Voters and in Americanization work sponsored by the D.A.R. Mrs. Nank is survived by her husband and four children, the youngest a little daughter three weeks old at the time of her mother's death.



Rushing Chairmen

(Address all communications in regard to rushees to the following active chairmen at their summer addresses or alumnæ rushing advisers)

ALPHA PROVINCE

- BETA BETA—St. Lawrence University
Betty Fenn, 24 Glencairn Rd., Toronto, Ont., Can.
Mrs. Alice Post Gunnison, Men's Dormitory,
Canton, N.Y.
- PHI—Boston University
Carol Nottage, 34 Wyman St., West Medford, Mass.
Frances Palmer, 244 S. Central Ave., Wollaston,
Mass.
- BETA TAU—Syracuse University
Margaret Rodger, 708 Franklin St., Ogdensburg,
N.Y.
Olive Paig, 116 E. Kennedy St., Syracuse, N.Y.
- PSI—Cornell University
Carolyn Sterrett, 512 Yale Ave., New Haven, Conn.
Mrs. Frederick Bissel, 1 Needham Pl., Ithaca,
N.Y.
- BETA PSI—University of Toronto
Madge Shaw, 75 Walmer Rd., Toronto, Ont.,
Canada
Dorothy Mulholland, 36 Dawlish Ave., Toronto,
Ont., Canada
- GAMMA LAMBDA—Middlebury College
Elizabeth Coley, 48 Kenwood Ave., Worcester,
Mass.
Mrs. Ernest C. Bryant, 13 South St., Middle-
bury, Vt.
- DELTA DELTA—McGill University
Janet Hamilton, 26 Edgehill Rd., Westmount,
P.Q., Canada
Janet Dobson, 6645 Molson Ave., Montreal,
P.Q., Canada

BETA PROVINCE

- GAMMA RHO—Allegheny College
Clarissa J. Duff, 409 Sumner Ave., New Castle,
Pa.
Eleanor Hughes, 869 Liberty Ave., Meadville,
Pa.
- BETA ALPHA—University of Pennsylvania
Georgia Giddings, 5233 Locust St., Philadelphia,
Pa.
Mrs. Francis Irwin, 4419 Baltimore Ave., Phila-
delphia, Pa.
- BETA SIGMA—Adelphi College
Ruth Maloney, 316 Caton Pl., Brooklyn, N.Y.
Mrs. John R. Anderson, Hampton Rd., Garden
City, L.I., N.Y.
- GAMMA EPSILON—University of Pittsburgh
Ruth Richards, 16 Lebanon Hills Dr., Mt. Le-
banon, Pittsburgh, Pa.
Mrs. J. Lloyd Mahony, 5607 Pocusset St., Pitts-
burgh, Pa.
- DELTA ALPHA—Pennsylvania State College
Emily Espenshade, 315 E. Beaver Ave., State Col-
lege, Pa.
Velma Egolf, 402 W. Beaver Ave., State Col-
lege, Pa.

GAMMA PROVINCE

- LAMBDA—University of Akron
Eleanor Gregory, 1017 Winton Ave., Akron, Ohio
Mrs. Richard Miller, Mayfield Apts., Twin Oaks
Rd., Akron, Ohio
- RHO—Ohio Wesleyan University
Louise R. Hartman, 235 W. William St., Delaware,
Ohio
Mrs. M. C. Russell, Cor. Griswold and Wash-
ington, Delaware, Ohio
- BETA NU—Ohio State University
Elizabeth Dority, 165 12th Ave., Columbus, Ohio
Ruth Bullock, 177 Northmoor, Columbus, Ohio
- BETA RHO—University of Cincinnati
Marjory Thuma, Vernon Manor, Cincinnati, Ohio
Lucille Gassman, 2805 Stratford, Cincinnati,
Ohio

- GAMMA OMEGA—Denison University
Virginia Snyder, 1000 Main St., Evanston, Ill.
Susan Montgomery, Granville Rd., Newark,
Ohio

DELTA PROVINCE

- DELTA—Indiana University
Catherine Feltus, 519 N. Walnut St., Bloomington,
Ind.
Mrs. J. E. P. Holland, 312½ N. Walnut St.,
Bloomington, Ind.
- IOTA—DePauw University
Margaret Ketchum, Hotel France, Paris, Ill.
Mrs. Neil O'Hair, 412 E. Walnut, Greencastle,
Ind.
- MU—Butler University
Lois Gerdis, 964 Bradbury Ave., Indianapolis, Ind.
Elizabeth Hisey, 215 E. 33rd St., Indianapolis,
Ind.
- KAPPA—Hillsdale College
Virginia Beagle, 1623 Montclair Ave., Flint, Mich.
Mrs. John R. O'Meara, 80 East South St., Hills-
dale, Mich.
- XI—Adrian College
Jeanne Hornby, 418 E. Maumee St., Adrian, Mich.
Mrs. E. P. Lake, 115 S. Madison Ave., Adrian,
Mich.
- BETA DELTA—University of Michigan
Eleanor Noyes, 98 Oaklawn Ave., Battle Creek,
Mich.
Mrs. H. Seger Slifer, 1250 Ferdon, Ann Arbor,
Mich.
- GAMMA DELTA—Purdue University
Virginia Meguiar, 609 Spencer Ave., Marion, Ind.
Mrs. R. D. Cannon, 821 N. Main St., West
Lafayette, Ind.
- DELTA GAMMA—Michigan State College
Marguerite Paine, 113 Blackstone Ave., La Grange,
Ill.
Mrs. O. J. Drake, Beech St., East Lansing,
Mich.

EPSILON PROVINCE

- EPSILON—Illinois Wesleyan University
Jane Hiltabrand, 1105 N. Main St., Bloomington,
Ill.
Lorraine Kraft, 1306 N. Clinton, Bloomington,
Ill.
- ETA—University of Wisconsin
Barbara Cerf, 6705 S.E. 32nd Ave., Portland, Ore.
Mrs. Hugh Bloodgood, 1102 Lincoln St., Madi-
son, Wis.
- CHI—University of Minnesota
Marion Ives, 4725 E. Lake Harriet Blvd., Min-
neapolis, Minn.
Mrs. Theodore Burton, 257 Thomas Ave. S.,
Minneapolis, Minn.
- UPSILON—Northwestern University
Dorothy Reynolds, 1020 Bluff Rd., Glencoe, Ill.
Mrs. Preston R. Weir, 2210 Maple Ave., Evans-
ton, Ill.
- BETA LAMBDA—University of Illinois
Constance Wilkinson, 1206 Simpson, Evanston,
Ill.
Mrs. L. T. Gregory, 1109 Douglas, Urbana, Ill.
- GAMMA SIGMA—University of Manitoba
Roberta Lee, 68 Kingsway Ave., Winnipeg, Man.,
Can.
Frances Drummond, Suite 4, 742 Dorchester
Ave., Winnipeg, Man., Can.
- GAMMA TAU—North Dakota Agricultural College
Jane Bristol, 1220 11th St., North, Fargo, N.D.
Mrs. Urban Powers, 702 Broadway, Fargo, N.D.

ZETA PROVINCE

- THETA—University of Missouri
Betty Meier, 1040 Noyes Blvd., St. Joseph, Mo.
Mrs. Chas. C. Bowling, Mores Rd., Columbia,
Mo.

BETA ZETA—University of Iowa
Betty Wurster, 2126 W. Third, Waterloo, Iowa
Mrs. Willis Mercer, 733 S. Summit, Iowa City, Iowa

OMEGA—University of Kansas
Marjorie Hudson, 1365 E. 26th St., Tulsa, Okla.
Mrs. Dolph Simons, 1509 Massachusetts St., Lawrence, Kan.

SIGMA—University of Nebraska
Virginia Selleck, 443 S. 12th, Lincoln, Neb.
Rogene Anderson, 837 S. 15th, Lincoln, Neb.

GAMMA ALPHA—Kansas State College
Grace Umberger, 1417 Leavenworth, Manhattan, Kan.

Mrs. L. E. Hobbs, 319 Denison, Manhattan, Kan.

GAMMA THETA—Drake University
Jeanne Tesdall, 1500 43rd St., Des Moines, Iowa
Mrs. J. Melvin Martin, 4322 Kingman Blvd., Des Moines, Iowa

GAMMA IOTA—Washington University
Virginia Grace, 246 Spencer Rd., Webster Groves, Mo.

Emily Holt, 539 S. Rockhill Rd., Webster Groves, Mo.

ETA PROVINCE

BETA MU—University of Colorado
Mary Belle McIntyre, 785 Fillmore St., Denver, Colo.

Mrs. Joseph Campbell, 1000 E. 16th St., Denver, Colo.

GAMMA BETA—University of New Mexico
Marie Jenson, 2001 E. Coal, Albuquerque, N.M.
Barbara Eller, 217 N. 13th, Albuquerque, N.M.

GAMMA OMICRON—University of Wyoming
Edna Bare, Burns, Wyo.

Mrs. F. O. Rice, 304 S. 14th, Laramie, Wyo.

DELTA ZETA—Colorado College
Anna Margaret Daniels, 27 Elm, Broadmoor, Colorado Springs, Colo.

Mrs. Morris A. Esmiol, 120 W. Monroe, Colorado Springs, Colo.

DELTA ETA—University of Utah
Kathryn Lovesy, 1321 Yale Ave., Salt Lake City, Utah

Helen Taggart, 1385 E. 21st St., Salt Lake City, Utah

THETA PROVINCE

BETA XI—University of Texas
Betty Comegys, 310 Joliet St., San Antonio, Tex.

Mrs. Lucille Fisher, 1515 Wooldridge Dr., Austin, Tex.

BETA THETA—University of Oklahoma
Lucille Tway, 710 E. 19th St., Oklahoma City, Okla.

Mrs. Frank Bateman, 2840 N.W. 20th St., Oklahoma City, Okla.

GAMMA NU—University of Arkansas
Agnes Lytton Reagan, 420 W. Poplar St., Rogers, Ark.

Daphne Dailey, 307 Spring St., Fayetteville, Ark.

GAMMA PHI—Southern Methodist University
Aylett Royall, 4332 Avondale, Dallas, Tex.

Mrs. Dick McLarry, 3304 Daniels, Dallas, Tex.

IOTA PROVINCE

BETA PI—University of Washington
Eunice Bowman, 2100 Ravenna Blvd., Seattle, Wash.

Mrs. Harry L. Coe, 3700 E. Valley St., Seattle, Wash.

BETA PHI—University of Montana
Ruth Polleys, 340 Beckwith Ave., Missoula, Mont.

Mrs. Roy Campbell, 215 S. 5th St. E., Missoula, Mont.

BETA OMEGA—University of Oregon
Nancy Archbold, 290 Riverwood Rd., Portland, Ore.

Mrs. A. F. Barnett, 979 Ferry Lane, Eugene, Ore.

BETA KAPPA—University of Idaho
Kathryn Nicholson, 1410 W. Jefferson, Boise, Idaho

Mrs. Garrett Platt, Thatuna Apts., Moscow, Idaho

GAMMA GAMMA—Whitman College
Jean Glafke, 712 Whitman, Walla Walla, Wash.

Mrs. Fred Wilson, 418 Boyer, Walla Walla, Wash.

GAMMA ETA—Washington State College
Margaret Henry, Endicott, Wash.

Belle Wenz, 614 Campus, Pullman, Wash.

GAMMA MU—Oregon Agricultural College
Shirley Stuart, 314 N. 6th St., Corvallis, Ore.

Mrs. Walter Schaub, 3607 S.E. Knapp St., Portland, Ore.

GAMMA UPSILON—University of British Columbia
Kathleen Bourne, 4489 Marguerite Ave., Vancouver, B.C., Canada

Pauline Lauchland, 1907 Collingwood St., Vancouver, B.C., Canada

KAPPA PROVINCE

PI—University of California
Mary Heath, 2299 Pacific Ave., San Francisco, Calif.

Mrs. T. E. Glide, 687 Vernon St., Oakland, Calif.

BETA ETA—Leland Stanford University
Jeanne Keesling, 20 Presidio Ter., San Francisco, Calif.

Mrs. George V. Lawry, 2121 Waverley, Palo Alto, Calif.

GAMMA ZETA—University of Arizona
Dora Lee Byars, 3220 Avondale, Ft. Worth, Tex.

Mrs. Herbert Bishop, 1834 East Adams, Tucson, Ariz.

GAMMA XI—University of California at Los Angeles
Russelia Fay, 445 S. Rossmore, Los Angeles, Calif.

Lorraine Woerner, 1834 N. Harvard, Los Angeles, Calif.

LAMBDA PROVINCE

BETA UPSILON—University of West Virginia
Daisy Fultz, 718 Walnut Ave., Fairmont, W.Va.

Mary Tait, Euclid Ave., Morgantown, W.Va.

GAMMA KAPPA—College of William and Mary
Helen Kimmel, 129 Victoria Ave., Hampton, Va.

Mrs. Rutherford Goodwin, Francis St., Williamsburg, Va.

GAMMA CHI—George Washington University
Jane Caskey, 2818 Wisconsin Ave., Washington, D.C.

Mrs. Raleigh Gilchrist, 4939 30th Pl. N.W., Washington, D.C.

GAMMA PSI—University of Maryland
Merza Tuttle, 3414 Edgewood Rd., Baltimore, Md.

Margaret Herring, 60 Wine Ave., Hyattsville, Md.

DELTA BETA—Duke University
Ruth Phillips, Hawthorne Court, Wheeling, W.Va.

Edna Elias, Duke Medical School, Durham, N.C.

DELTA THETA—Goucher College
Mary Settle, 700 Reservoir St., Baltimore, Md.

Mrs. Henry Stockbridge, III, 507 Woodside Rd., Baltimore, Md.

MU PROVINCE

BETA OMICRON—Tulane University
Nina Denis, 1347 Exposition Blvd., New Orleans, La.

Ethel Ketcham, 1415 Calhoun St., New Orleans, La.

BETA CHI—University of Kentucky
Ann Payne Perry, 609 E. Main St., Lexington, Ky.

Pauline Warren, 414 W. 2nd St., Lexington, Ky.

GAMMA PI—University of Alabama
Mary Rainey, 1221 Third Ave., Columbus, Ga.

Mrs. Franklin Du Bois, 1623 Alaca Pl., Tuscaloosa, Ala.

DELTA EPSILON—Rollins College
Jane Baumann, c/o C. A. Baumann, Fenner & Beane, Asheville, N.C.

Mrs. Harry Kelly, 408 New England Ave., Winter Park, Fla.

Kappas—Come to Yellowstone—July 3-10

Mail Attached Coupon Not Later than June 10

to

FLORENCE WESTLAKE, CONVENTION MARSHAL
914 N. P. BLDG., ST. PAUL, MINN., U.S.A.

Acknowledgment of your reservation will be promptly made and assignment of rooms in order of receipt.



"I'll be waiting for you
in Yellowstone"

Old Faithful Inn Old Faithful Lodge

#1—for train passengers staying for entire convention, including motor transportation from Gardiner or W. Yellowstone, all meals, room and all convention events. Rooms reserved at Old Faithful Inn for Kappas have private bath or connecting baths; a few have running water with bath adjacent. State whether you want double room, twin beds, double room double bed, large room for 3 or 4.

#2—for auto parties staying for entire convention, not including motor transportation \$46.50

#3—for train and auto parties not staying for entire convention—American Plan accommodations, per day, single rooms and rooms with private bath at Old Faithful Inn \$1.00 to \$2.00 higher. 6.50

\$44.00
(each)

Cabins reserved for Kappas are arranged with double bed, twin beds, also with two double beds. Please state which desired.

\$36.00

(*) 4.50

(*) If dinners desired at the Inn, 50¢ extra.

Kappa Kappa Gamma—31st Biennial Convention — Yellowstone Park, July 3-10, 1934

Name (married) (maiden)

Street Address City State

Delegate (active or alumna) (national officer or visitor)

Chapter Class Birthday date

Preference of Men's Fraternities

Will you take part in Memorial Service Choir?

I want a horse to ride "Kappa Day" in Livingstone Rodeo Parade (no charge)

Do you want a reserved seat at Livingston, Montana, Rodeo, July 3? (\$1.25)

I will bring my own swimming suit and cap Want suit furnished

I am planning to do some horseback riding during convention (75¢ per hour)

Check accommodation desired: Old Faithful Inn convention week \$56.50 including transportation in Park \$46.50 (no transportation) double room, twin beds or 2 double beds. If less than one week state number of days Old Faithful Lodge convention week \$44.00 each including transportation in Park \$36.00 (no transportation) Cabin for 2 or 4, double bed or single. If less than one week state number of days; dinners desired at Inn

ROOM MATES NAME ADDRESS CHAPTER

I am coming by train and will board at space desired lower; upper; compartment; drawing room. Send me detailed information & itinerary

I am coming by auto and will enter Park at

CONVENTION REGISTRATION FEE: \$5.00—check or money order enclosed (make check payable to "Florence Westlake, Marshal")

POST CONVENTION EVENT—Sightseeing tour to Yellowstone Lake, Grand Canyon, and Cody, Wyo. \$7.00 ea. Check here if interested.....

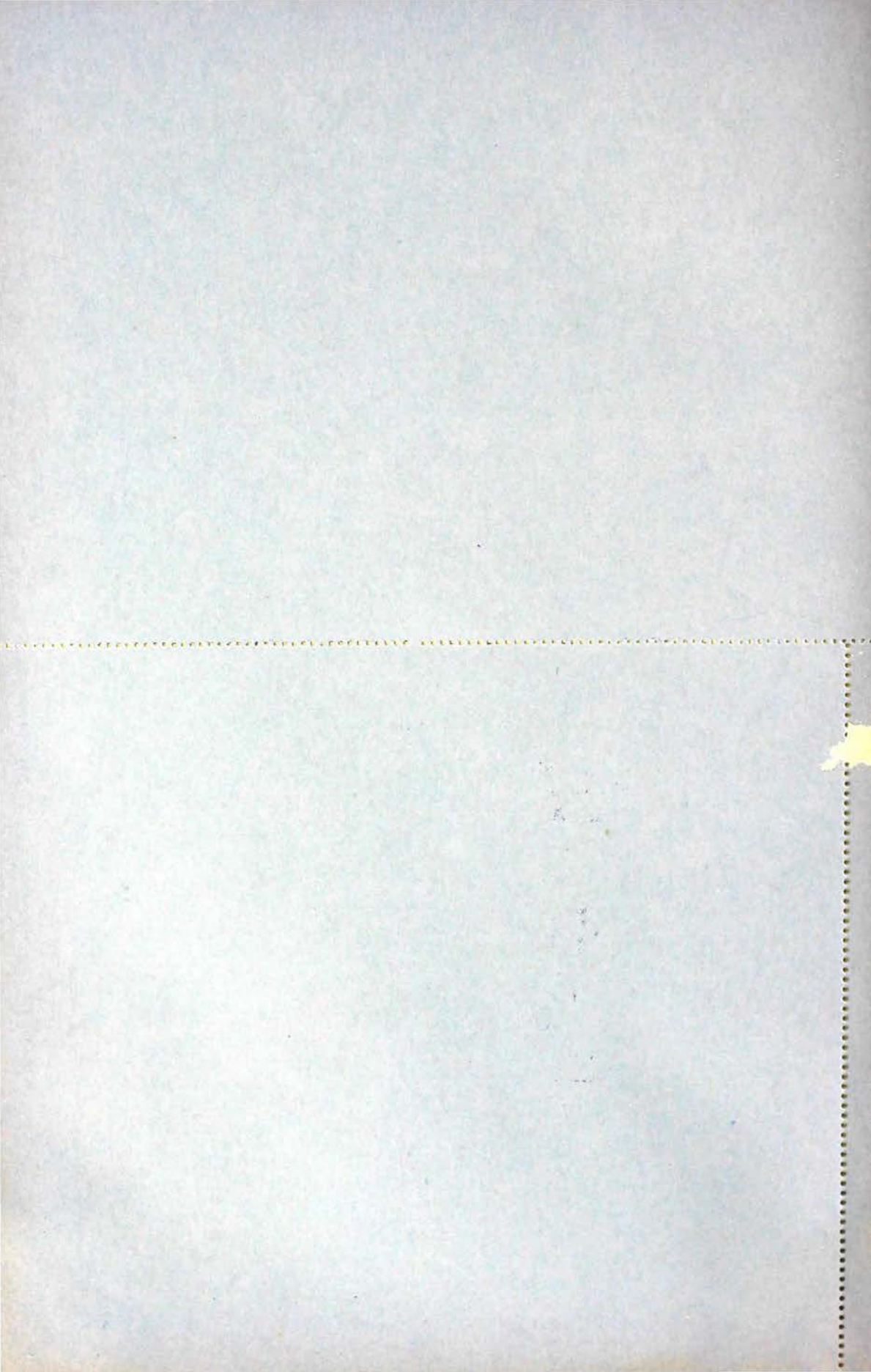

Alumnae Letters

Edited by MRS. DAVID ROBESON, 3925 Leybourne Avenue, Toledo, Ohio

Alpha Province

Boston—Chartered 1915

A letter from a joint committee of the Alumnae and Intercollegiate associations of Boston has been sent to every Kappa residing in New England, announcing an all-New England Kappa luncheon, Saturday, April 28, at the Hotel Kenmore, Kenmore square, Boston. This is the first really wide-spread gathering of Kappas ever held in this vicinity and is to be held annually hereafter. The two associations are planning a program worth a trip to Boston.

The Christmas party was a supper party at the home of Mrs. Clarence C. Smith (Dorothy Wellington), in Newton. Forty-five Kappas were present, including a guest, Martha Kitchin, Gamma Rho.

January 20 we held a successful bridge tea and sale for the benefit of the scholarship fund at the home of Mrs. E. G. Crabtree, in Brookline.

Phi chapter's initiation February 24, at the home of Mrs. A. C. Burnham, in Newton, again took the place of our regular monthly meeting. Both of the Boston Alumnae associations assisted. Supper was served at tables seating four people, an initiate, an active, an Intercollegiate and a Boston Alumnae member.

Mrs. Franklin R. Swan (Ida Blackburn) has accepted the chairmanship of the seventh annual Love Feast of the Boston city Panhellenic association, May 1, at the Old House, Lexington.

Births

To Mr. and Mrs. H. Alan Volkmar (Olive Kirshner, '19), a daughter, Virginia, December 15, 1933.

To Mr. and Mrs. Henry W. Hills (Marjorie Colton, '18), a son, Willard Andrew, January 28, 1934.

In Memoriam

Anna Gooding Dodge (Mrs. Henry D.) Phi, January 9, 1934, at her home, 12 Winde-
mere avenue, Arlington.

JESSIE F. GRIEVES

Boston Intercollegiate—Chartered 1924

The first meeting of the new year was at the home of Jess McNamee Bell (Delta), in Cambridge. Mary Singleton Wamsley (Iota) was appointed chairman of the Boston Intercollegiate committee to work with Phi alumnae and actives on the first all-New England Kappa luncheon, April 28 at the Hotel Kenmore, Boston. Reservations can be made through Mrs. George Richter, 43 Strathmore road, Brookline. Helen Snyder will be our guest and speaker. We hope a good many of the 700 or 800 Kappas in and around Massachusetts will attend.

Ruth Capers McKay (Beta Alpha) entertained us with vivid descriptions of the southern Bavarian city of Mittenwald where the McKay party spent the summer. Neva Warfel Duddy (Iota), Sally Millar MacMahon (Beta Nu) and Helen Stokes French (Iota) served tea.

The February meeting was at the home of Laura Beazell Andres in Arlington. Jeanette Matthews Gurshin (Delta) was appointed chairman of a committee to have charge of the decorations and program at the Phi chapter initiation at the home of Emily Bright Burnham (Phi) in Newton Center February 24.

We were agreeably entertained and informed by Charlotte Barrell Ware (Phi), secretary of the American committee on the International Institute of Agriculture. She told us of her pioneer work in pasturizing and marketing milk. Mrs. Ware also told about the Ware collection of glass flowers at Harvard university. Tea was served by Elizabeth Rhodes Jackson (Psi), Winnifred Jackson (Phi), Ruth Capers McKay (Beta Alpha), Ellen Ford Lindsley (Beta Zeta), and Martha Andres (Iota).

Laura Beazell Andres (Iota), has spent a month in Aberdeen, Mississippi, with her daughter Anita (Mrs. James Ward) and granddaughter Ann.

Alice Webster Kitchell (Beta Tau) is spending the winter in St. Petersburg, Florida. Lucille Leonard LeSourd (Rho) is also in

St. Petersburg visiting Dr. LeSourd's parents.

June VanNostrand Leonard (Theta) and her children are in Miami. Jess McNamee Bell and husband recently drove to Miami where Edith Reese Crabtree and Dr. Crabtree are also spending a short vacation.

Esther Bales Weddle (Gamma Alpha) is on a trip to Bermuda.

None of them are Perfect by Sophie Kerr is the play to be given at the evening party March 2 at the Andres home. The actresses are Lucille Higby Hill (Beta Zeta), Ellen Lindsley, Irene Boyer Beal (Beta Lambda), Lucy Barrow Kelly (Gamma Kappa), Helen French and Margaret Woessner Arnold (Mu)

MARTHA ANDRES

Middlebury—Established 1923

There were two special meetings in January, on the 21st, with members of the active chapter to discuss some of their problems, and on the 31st a meeting when Mrs. McNaboe was with us.

We are all happy to have the Little White House open again and Gamma Lambda functioning normally.

Mrs. William H. Upson (Marjorie Wright, '15) and family are spending the winter in Florida.

Mr. and Mrs. Byron Spence (Beatrice Mills, '24) are now living at 35 West Gansevoort street, Little Falls, New York.

Harriet W. Eliot, '31, is taking a course in the science of social service at Western Reserve university, having received the degree of B.S. in social service, summa cum laude, from the Schaeffer school in Cleveland last June.

Marriages

Anne M. Belisle, '28, to James Alan Daley, September 30, 1933.

Martha Kingman, '32, to Charles Wright, June 17, 1933.

Virginia Kent, '33, to Frank Wadreath Wicks, February 13, 1934.

Maude Chase, ex-'34, to Richard Gordon, February 14, 1934.

Births

To Mr. and Mrs. Harold Tappen (Helen Lindquist, '26), a daughter, Sigrid Elizabeth, July 28, 1933.

Death

Bessie Clarinda Verder, '98, at Lowry hall, Kent State college, Kent, Ohio, September 7, 1933.

ELIZABETH BOWLES HARRINGTON

St. Lawrence (Canton, New York)—Established 1920

Among our Christmas visitors were Adelaide Post, '08; Elaine Manley, '14; and Mrs. George R. Hardie (Jessie D. Stearns, '97).

Marjory Robinson, '08, and her niece, Marjory Murphy, '34, spent the holiday season at the home of Marjory Robinson's brother in Schenectady and with her father in New York.

Our January meeting was at the home of our president, Mrs. John A. Church (Katherine Spears, ex-'18).

During January, Mrs. Ellis Manning (Mary Ellsworth, '21) visited her father, who was confined to his home with a broken arm.

At our February meeting, in the home of Mrs. Harry Bolton (Ola Tyler, '18), committees were appointed to arrange for the tea to be given to the senior Kappas.

February 11, Marjory Robinson opened her house to the alumnæ for a tea to the senior Kappas.

Marriages

Helen Osgood, '26, to Burr Alton Evans of New York.

Leila Forbes, '08, to Austin Clark of Washington, D.C.

Births

To Mr. and Mrs. Eugene R. Page (Helen Farmer, '27), a daughter, Caroline Ruth, January, 1934.

To Mr. and Mrs. Nicolson (Grace Dromey, '19), a daughter, Mary Lee.

CHLOE STEARNS GAINES

Syracuse—Established 1903

In spite of the extreme cold weather and snowbound condition of Syracuse during the past several weeks, we have managed to keep pretty active. The February meeting was a Valentine party at the home of Mrs. Strever A. Benham (Caroline Biehler). Mrs. Robert Von Sneidern (Esther Fitch) was general chairman assisted by Mrs. Kenneth Parmelee (Ellen Baker) and Frances Sanderson, in charge of games, and the following committee: Mrs. John McMorran (Ruth Trett), Mrs. Frederick Marot (Dorothy S. Aller), Mrs. Charles R. Ryan (Helen Wilson), and Doris Vennier.

Mrs. Ryan is opening her home for the next meeting.

E. MAXINE SHARPE

Toronto—Chartered 1926

Beta Psi alumnæ's first meeting in 1934 was the day after New Year's, a cup and sau-

cer shower for the actives at their apartment.

The initiation and banquet were January 13 at the Royal York hotel. About 64 actives, alumnae and initiates were present. Afterwards there was dancing in one of the private ball-rooms.

Our February meeting was a bridge at Mrs. Roscoe Graham's the alumnae's annual party for the initiates. Fourteen tables played.

Another American sister has joined our alumnae—Anne Boggs from Beta Beta at St.

Lawrence university. Our American membership is steadily rising, much to our joy.

One of our alumnae, Audrey Purkis, is having an unusual and romantic wedding. She is traveling to Panama, there to meet her fiancé. They will fly up the Canal and be married, then on to South America, where they are making their home for some years.

Engagement

Mary Robertson to Dr. Gordon Knowles,
Sigma Chi. HELEN WALKER

Beta Province

Beta Iota—Established 1898

Since our last letter, the Beta Iota alumnae group has elected a new president and vice-president, on the resignation of those officers. Hallie Holbert Douglas, 1903, is our president and Helen Miller Jackson, 1905, is vice-president. Both are residents of Swarthmore.

Our last meeting was a luncheon meeting at the home of Mrs. Douglas the end of January. There we selected Mrs. Douglas to represent us at the national convention this summer and discussed plans for a rummage sale in April and our next luncheon meeting in March.

We are happy to have Dorothy Haines Stephenson near us. Her address is 212 South Chester road, Swarthmore.

MARY OGDON PARRISH

New York—Established 1896

January 29, the directors of the New York Alumnae association of Kappa Kappa Gamma met at the Women's University club as the dinner guests of the association president, Mrs. William B. Parker (Rosalie Geer, Beta Sigma).

A meeting exceptionally well attended was the February benefit fashion show at the home of Marie Beynon Ray (Beta Sigma), an author Kappa of known reputation. The money collected is to defray the convention delegate's expenses.

The March meeting will have a clever Kappa, Dr. Tua Craig Sartorius, child psychiatrist, as its guest speaker.

The banquet is the attraction for April. And a splendid speakers' program is in the making.

The Westchester association has invited the city Kappas into the country for a meeting in May.

The Association rejoices in the recovery of two very sick Kappas: Mrs. Frederick A.

DeHaven (Hazel Bridges, Iota) and Mrs. Burtram S. Stephenson (Jessie Bane, Beta Delta).

Marriage

Isabel Lamb (Psi), to Max Wylie, November 11.

DOROTHY DOUGLAS PURDY

North Central New Jersey—Chartered 1929

The North Central New Jersey Alumnae association held its January meeting at the home of Mrs. M. Jencks (Ruth Kimball), Overlook Road, Montclair.

We met at the home of Mrs. S. Harrison (Margaret Harris), Short Hills, for our February meeting. Mrs. Hyman entertained us with several piano selections. The committee in charge of the musical program had copies of the most popular Kappa songs printed for each person and we all joined in singing the old familiar songs.

ELIZABETH L. LAZARUS

Philadelphia—Established 1900

"The time has come," the Walrus said, "To speak of many things." And so the "Walrus club" came to the Kappa house Wednesday, January 17, bringing with it varied and interesting subjects. Betty Bowman told us the history of the Oxford movement, Mrs. Harry Miller (Peggy Dill) fascinated us with the development of witchcraft in Salem and Janet Lewis reviewed several other papers.

Wednesday, February 7, the out-of-town Kappas, gathered together by Dorothy Roberts, met in the Kappa house to discuss plans for their program in the beginning of April. About 40 were there and they had such a good time they decided to meet again February 21 for dinner at the College club. Thirty came in for the dinner and played

bridge in the evening after tentative plans were made.

Initiation will be Saturday, March 3, and the banquet will be served at the Poor Richard club.

Mrs. Richard Prince (Dorothy Magill) is living in Allentown again, this time at 126 North St. George street.

Birth

To Dr. and Mrs. John Brosnahan (Margaret Carroll), a daughter, Ann, January, 1934.

EDNA DAVIS ROBINSON

Pittsburgh—Chartered 1919

February 17 we had our annual reunion bridge in the College club. Valentine decorations helped to make the occasion a colorful one. Mrs. Edward Ege (Helena Flinn) was chairman and Mrs. Harold Moore (Helen Covalt), co-chairman.

We had a luncheon and business meeting at the Kappa house—January 20. Mrs. Ruth Hoffman, with her story-telling, proved a feature of the program. Mrs. Carr Eubank (Helen Wilkins) was chairman of this meeting.

We were glad recently to have as visitors to Pittsburgh some of those who have moved away from the association. Among these were Katherine Johnson Fulton, of Fort Riley, Kansas, daughter of Annette Thackwell Johnson (a Kappa well-known for her writings and other activities); Helen Toay Lowell of Crystal Lake, Illinois; Betty Anderson Foraker, of Ohio; and Gertrude Doyle Hunter, of Maryland.

Several weeks ago a letter edited by Mrs. J. Lloyd Mahoney (Olive Wilt) was mailed to our girls relating news about Kappas of our association. Receivers of these letters enjoyed the witty remarks and news, and Olive has consented to write more.

Engagements

Violetta Star to John Willey.

Anna Louise Semmelrock to J. Reed Wehrle.

Cora Glasgow to George Geesemen.

Marriages

Elizabeth Ralston to Willis Shoop.

Nancy Bullions to Edward A. Kitzmiller.

Mildred Wakefield to Robert M. Kilgore.
Linnie Loudon to Frank Reid.
Marion Flint to Lloyd Gordon.
Dorothy Senlich to Willis Rinehart.

Births

To Mr. and Mrs. R. R. McFall (Lucille Goucher), a son, Michael.

To Mr. and Mrs. Davitt S. Bell (Marion Whieldon), a daughter, Mary.

PHYLLIS NEWLANDS LATHAM

State College—Chartered 1933

October 18, a group of the Kappa alumnae who live in State College met at the home of Margaret Knoll. We decided to organize and apply for an alumnae association charter. The following officers were elected: president, Margaret Knoll; vice-president, Rosemary Forbes; treasurer, Velma Egolf; secretary, Elizabeth Frear. Our charter was granted November 22, 1933.

When we organized we had 18 members, but now our number is only 16. Barbara Musser Hackett died early in January. She was very active in the group, and her loss will be felt keenly. Helen Kinsloe has gone to New York, where she has accepted a position in St. John's Long Island hospital.

Several of our members are doing graduate work in the college. Molly Laramy has a graduate scholarship, and Ruth Crowthers is taking graduate work and chaperoning the Kappa house. Mary Reno Frear, who got her Ph.D. in history at Yale last year is doing extension teaching for the college at Bradford and Warren.

Velma Egolf, who now has a position with the Titan Metal company, entertained us in December with a bridge party at her home. Plans were made for a tea for the active chapter in January. This tea was called off, due to the death of Barbara Hackett.

Birth

To Mr. and Mrs. Edward Towne (Frances Forbes), a daughter, Ellen Forbes, February 10, 1934.

Death

Mrs. Burtis M. Hackett (Barbara Musser), January 4, 1934.

ELIZABETH FREAR

Once You Get to Yellowstone, You Can't Bear To Leave

Gamma Province

Akron—Established 1901

The Christmas party was a dinner bridge at the Women's City club. Each guest brought a toy which was given to the Family Service society.

One of our sections of alumnæ had a 100 per cent attendance at a meeting. We also had an alumnæ-active supper-spread at the house February 19. The pledges entertained us by presenting a radio broadcast, with each one imitating a favorite radio star.

Because the bank which closed with our alumnæ fund has not yet opened, it is necessary to raise some money to send our delegate to the coming convention. We're planning to do it with a benefit bridge March 17, at Mrs. Robert Wilson's home.

DORIS STRONEAN CORNS

Cincinnati—Established 1914

Washington's birthday was again celebrated by Beta Rho with the initiation banquet at the Maketewah Country club. Although our president, Charlotte Garvin, met with quite a serious automobile accident several weeks ago, she was able to be present and replied with her usual animation to the toast—"To our Alumnæ." At the end of the banquet, with the lights turned low, eight girls entered carrying lighted candles. This choir of trained voices, sang our lovely Kappa songs, a fitting and inspiring finale to a delightful evening.

Marriages

December 26, 1933, Agnes Hales to John W. Blackford, Sigma Alpha Epsilon, Miami university, now living in Charlotte, North Carolina.

December 30, 1933, Margaret Gahr to Dr. Charles Pfeiffer, Phi Kappa Alpha and Alpha Kappa Kappa, medical fraternity, University of Cincinnati.

February 23, 1934, Virginia Thornell to Dr. Charles Moore, Sigma Chi and Alpha Kappa Kappa medical fraternity, University of Cincinnati.

BERTHA Z. PFIRRMANN

Cleveland—Established 1901

The alumnæ of Denison were hostesses at a luncheon given at the home of Mrs. J. W.

Kubek (Bess Bruce) January 13. After the business meeting Margaret Brown from the County Relief association, who had spent a few years in Persia, gave a talk about social, educational, and religious customs there.

February 12 the alumnæ of Ohio State university were hostesses for a Valentine bridge party at the College club. Since most of our meetings this year have been of a more serious nature we enjoyed this chance for a social evening.

Marriages

Helen Marie Sears to Dr. Roy Cooper Ernest, February 3. Dr. Ernest was graduated from Ohio Wesleyan university and the University of Maryland School of Medicine. They will live with the bride's parents.

Marjorie Netherton (Beta Nu) to A. F. Rydhandler in December. Mr. Rydhandler graduated from the University of California where he was a member of Sigma Phi Epsilon. In 1928 he was captain of the Olympic crew team. He is now employed by the National Carbon company. They spent their honeymoon in Bermuda.

MARY LEWIS NEAL

Newark-Granville—Chartered 1930

Alumnæ advisers of Gamma Omega from Newark and Granville were guests of the chapter at a dinner at the house February 11 in honor of Reverend and Mrs. Theodore Adams of Toledo. Mrs. Adams, who was Esther Jillson, Gamma Omega, spent a week in Granville while her husband conducted the college week of prayer.

Marian Spencer Rogers is general chairman of a committee planning a Kappa Phi-Kappa Kappa Gamma reunion in Granville after commencement. This association, together with the active chapter, will be hostesses.

We were sorry to lose two of our members this winter. Linda Davis is in the Cincinnati offices of the Ohio National Insurance company, and Betty Flory is working in the Woodward and Lathrop store in Washington, D.C. We have one new member, Mrs. Robert W. Hughes (Esther Graf, Mu).

SUSAN A. MONTGOMERY

Go West, Young Woman; and We don't Mean Mae(be!)

Delta Province

Adrian—Chartered 1924

In January the alumnæ entertained in the chapter rooms at the college in honor of the 13 pledges of Xi chapter. The active girls were invited too.

Our February meeting was in the home of Mrs. William Jeffrey (Etha Smith) with Alice Rorick and Gladys Westgate assisting. At the conclusion of the business meeting a program and social time were enjoyed.

Plans are under way for a rummage sale early in April.

Engagement

Frances Collar (Xi) to Thomas Hoover.

Birth

To Mr. and Mrs. Harry Lang (Dorcas Alverson, Xi), a son.

GLADYS I. WESTGATE

Bloomington, Indiana—Established 1900

In review and prospectus of our meetings this year we find we enjoy particularly those times we have together with different classes from the active chapter. Our last meeting was a pot-luck dinner at which the sophomores were special guests. We have had a tea for the freshmen; in April we will have the juniors; and in May comes the initiation of seniors into alumnæ association. Not only are these meetings proving most successful socially, but we feel they are also narrowing the gap between actives and alumnæ.

Our March meeting introduces another new feature for our association. Each of us is to bring as her guest a member of some other alumnæ group. Our speaker will be one well-qualified to discuss and lead a forum on an outstanding problem in the fraternity world. We are to entertain our guests in the beautiful Kappa house at the edge of the campus. As there is no Panhellenic group here we are anticipating this opportunity of entertaining representative women from other alumnæ groups and sharing our problems.

Marriages

Carrie Breeden to Warren Oakes, January 5, 1934, at Fort Lauderdale, Florida. At home in Indianapolis.

Peggy Culmer to Robert Huncilman, December 21, 1933, in Bloomington. They will live in Indianapolis after February 26.

MARY COATE MCNEELY

Detroit—Established 1901

The January business meeting was held at the home of Mrs. Chas. M. Overstreet (Wilhelmina Bates, Delta Gamma). There were about 40 members present.

Our Budget committee is loaning out the Kappa history and directory to members for 25 cents a week. This plan permits us to acquaint ourselves with worth-while information reasonably, yet at the same time reimburses the treasury.

We have decided to send one delegate to the convention at Yellowstone in July. Who the fortunate one is to be, and the means will be decided later.

A committee is being appointed by our president to work out a "money scheme" for our 1934 Lucy Elliot fund payment due next fall.

Mrs. Stanley G. Stevens (Florence Jackson, Beta Delta) is giving a series of lectures on Spain at the McGregor library in Highland Park.

We are operating this year on \$1.50 dues of which one dollar goes to national; and we have been having fine meetings and the usual good times. Our officers and committees which are responsible are wizards at planning and getting things done economically.

The husbands and friends of Kappas were entertained at St. Joseph's community house February 7 with dinner and bridge. Rev. William P. Kinder, husband of Margaret Beardsley (Beta Nu) is the pastor of St. Joseph's Episcopal parish.

Mrs. Frederick W. Seitz (Pauline Werner, Kappa), will be hostess at a supper meeting in March.

The annual meeting will be a tea in April.

We are omitting the state luncheon, and our May meeting will end our year. Mrs. J. H. Mabley (Margaret Whitcomb, Delta Gamma), will entertain at her home in Oxford. Prospective members for next year will be invited.

FLORENCE P. WAKEFIELD

Indianapolis—Established 1898

The Indianapolis Kappas had a meeting January 20, in the home of Mrs. Hughes Patten (Ruth Irwin, Iota). Clifton Wheeler, an Indiana artist of note, talked about Indiana art and pictures. Mildred Chandler Costin (Iota) presented a vocal program.

February 17 another large meeting and tea was held at the home of Mrs. William

Henry Harrison (Mary Newton, Sigma). Miss Hilda Stewart, principal of Tudor hall, private school for girls in Indianapolis, spoke about present day education. Hazel Simmons Steel (Delta), sang a number of songs.

Our program committee, with Mrs. Hubert Hickam (Ruth Moffett, Delta) as chairman, has arranged exceptionally good and varied entertainment for us this winter. We have had a speaker of note at every possible meeting and the members are permitted to bring outside guests for a charge of 25 cents per person.

We are happy to have with us again two of our former members: Mrs. Philip Johnson (Margaret Clough, Mu), formerly of Columbus, Ohio; and Mrs. James Maxwell (Rosina Kistner, Mu), formerly of Detroit.

In Memoriam

Mrs. H. L. Bilsborough (Louise Pittman, Mu).

Marriages

Maribel Wineinger (Mu) to George Gilbert of Bismarck, North Dakota.

Katherine Gaus (Delta) to Henry Bray, of Indianapolis.

Mary Louise Wier (Delta) to Cyril Cass, of Cincinnati, Ohio.

Birth

To Mr. and Mrs. Robert Talbott (Dorothy Bales, Delta), a daughter.

Lafayette—Established 1919

Here I am going back in December to write a bit about our Christmas party when I should be mentioning the tulips, the first robin and all that goes with April and spring. Our party was a get-together of all Kappas in Lafayette; and besides those were Mary Cory (Gamma Delta), who has been doing secretarial work in Chicago this past winter, and Irene Rhodes (Gamma Delta), on her way to Clay City for the holidays. Even Elizabeth Graham (Gamma Delta) was able to drop her busy program to spend the evening with us. She was married 10 days later to John Nickerson.

Mrs. P. E. Bergevin (Ethelyn Ker, Gamma Delta) read us a Christmas story. In previous years, the late Dean Carolyn Shoemaker always read the story. We played bridge, but I am sure each of the 36 playing was more eager to learn what this one was doing, or what had become of so and so; so that the bridge scores were a bit below par. But doesn't it seem good to have one party where there are no business or financial worries!

We sponsored Christmas baskets for several poor families.

Mrs. J. O. Brelsford (Helen Lloyd, Gamma Delta) was hostess for our February supper meeting, with Esther Schlundt (Theta) assisting. These suppers cost each member the whole sum of 15 cents, and we've been having the most delicious food.

We miss Mrs. W. L. Baynes (Bernice Lau-man, Gamma Delta) since she has moved to Jeffersonville, Indiana.

Mrs. Sam Hurley (Wilmina Loveless, Gamma Delta) was a guest at the last meeting and we hope she will attend regularly, for the Hurleys have moved to Lafayette.

Birth

To Mr. and Mrs. Kenneth Sharkey (Dorothy Walker, Gamma Nu), a daughter, Mary Nina, February 1, 1933.

ELEANOR EISENBACH

Lansing and East Lansing—Chartered 1930

The "new deal" has apparently affected Kappa meetings, judging from the interest shown. The January meeting was at the chapter house. The Alumnæ had dinner with the actives and then retired to the living room for a short business meeting. It was planned to have a benefit bridge at the house February 10. Mrs. Carl Trager (Vera Altschaler, Delta Gamma) was chairman. Assisting her were Mrs. J. H. Albers (Jane Haire, Delta Gamma) and Mrs. R. A. Schenck (Mildred Dalby, Delta Gamma). There were 28 tables and high prizes were given both for auction and contract.

The February meeting was at the home of our president, Mrs. R. A. Schenck. It was a Bohemian dinner and the seniors were entertained. We were happy to have Mrs. A. G. Keltunen (Ruth Marion Cresswell, Gamma Eta) back. She has been visiting her mother in Pullman, Washington. Mrs. Stanley Johnston (Laura Collingwood, Delta Gamma) and Mrs. Earl Trangmar (Rebecca Collingwood) from South Haven, Michigan, and New York City, respectively, came out to the meeting.

Mrs. Dorothy Pettit Anderson (Delta Gamma) is with us and we are thrilled with an idea she proposed, a book review tea. Mrs. Anderson and Mrs. Armond Drake (Frances Summers, Beta Delta) are joint chairmen for the affair. The book to be reviewed is *Anthony Adverse* and we are fortunate in having Professor Waldo for the reviewer. We plan to have the tea at the chapter house in the latter part of March.

It is with regret that we learn Mrs. R. Dillon (Marvel Garnsey, Xi) is moving to Ida, Michigan.

Marriage

Janet Boyce (Kappa) to Barrett Lyons (Dartmouth). Now residing at 233 North Chestnut street, Lansing.

Birth

Mr. and Mrs. B. L. Hewitt, Jr. (Mildred Kinney, Delta Gamma), a son, John Van Meter Hewitt.

HELEN DAGGETT VAN METER

Muncie, Indiana—Established 1918

In September Muncie Kappas began their winter activities with a dinner meeting at the home of Mrs. Claude Palmer (Iota) president.

The December meeting was a Christmas party planned by Mrs. Arthur Rettig (Iota), assisted by Mrs. Robert Connor (Iota), Mrs. Keith Edwards (Delta), Mrs. Charles Kirshman (Delta), Mrs. L. H. Whitcraft (Delta) and Mrs. Richard Walton (Mu). In keeping with the Yuletide spirit gifts were exchanged and Mrs. Keith Edwards read a Christmas story.

Our next meeting was a dinner at the home of Mrs. Harry Long (Delta). Mrs. Fred Crapo (Eta) gave a talk on the island of Bali, an interesting and detailed description of the inhabitants of Bali.

Mrs. Hugo Friedrichs (Kappa), who has just moved to Muncie, has become a member of the Muncie Alumnae association.

Marriage

Mary Hixon (Delta) to Keith Edwards.

MARY E. COLVIN

Northern Indiana—Chartered 1924

In February a Valentine party was to have been given at the home of Lucile Woodruff Carlo, Upsilon; but Lucile forsook us to bask under the sunny skies of Florida. So our party became a pot-luck at Gwen Dorey Spaid's, Mu, in honor of Mildred Burt, Kappa, who recently became Mrs. Carl Betz. We showered Mildred with some Kappa dust cloths hemmed during the evening.

We are not having any March meeting because of our state luncheon and dance in Indianapolis March 17, which quite a few of us are planning to attend. We are looking forward to an April meeting when Lucile returns. It will be a "coeducational bridge," and we are going to invite husbands and friends.

In May we are going to stage a mock convention to arouse enthusiasm for convention. Personally, all reports of Convention sound so simply marvelous that I don't think that we need to arouse enthusiasm. Five of us from this chapter attended the Swampscott convention and we are still talking about it. Even though Ella Brewer Clark, Delta, had her clothes stolen on her way home from convention, she is all enthused about this one. This time all she will need will be some riding togs and a few extra pillows.

ANNE HAYDEN

South Bend, Indiana—Established 1919

Mrs. Carl Silvey (Mildred Woodward, Delta) is spending three months in New York while her husband is directing auto shows in Europe for Studebaker.

Dorthea Varntz, Mu, was called to Evansville to take charge of the federal relief work in that city.

Mrs. John Dunnuck (Mary Miller, Iota) has become an active member of our association.

Mrs. E. F. Seebirt (Edith E. Gunn, Chi) and her daughter Betty (Iota), who is attending the University of Michigan this year, have just returned from New London where they were visiting Rosemary Seebirt, who is attending Connecticut college.

Our next meeting, March 6, will be at the home of Mrs. F. D. Shurz (Martha Montgomery, Mu).

Marriage

Mary Miller (Iota) Mishawaka, Indiana, to John Dunnuck of South Bend, September, 1933.

Birth

To Mr. and Mrs. F. D. Shurz (Martha Montgomery, Mu), a son, James Montgomery, May 2, 1933.

LOIS WEBSTER

The Glorious Fourth Will Be More So at Yellowstone!

Epsilon Province

Bloomington, Illinois—Established 1895

We have met every two weeks, alternating an afternoon session with a dinner meeting in the evening. Mrs. J. W. Probasco (Charlotte Leonard, Beta Tau) was our hostess for one dinner meeting. Mrs. F. W. Wollrab (Helen Neiberger) and Mrs. Norman Elliott (Alice Marquis) were hostesses at their homes for tea and afternoon gatherings.

On Washington's birthday we had dinner at Mrs. Blounts tea room and held our annual bakery and food sale. Everyone donated some of their own specialties, which were sold to the highest bidder. Margaret Jones was the eloquent auctioneer who succeeded in loosening up \$25 from our pockets. This money goes toward the Rose McGill fund and student's aid fund.

To help fatten the Kappa House fund we have just started to compile a Kappa recipe book. All the Kappas in our association are contributing their favorite delicacies.

Marriage

Gladys Schloeffel to Carter Harrison, February 11. They will reside in Benton, Illinois.

Birth

To Mr. and Mrs. James Parker (Roberta Schloeffel), a daughter, Roberta Jean, February 10.

ALICE MARQUIS ELLIOTT

Chicago—Chartered 1931

The Chicago Kappa Alumnæ association has not so much to report this time, as our last meeting in December has already been reported in the February KEY. The organization did, however, sponsor a dance during the Christmas holidays for all the Kappas in Chicago and vicinity. It was held in the Louis XVI room of the Sherman hotel, December 29.

The next regular meeting of this association will be March 9 at the Sherman Hotel. Election of officers will be held at this time.

We find that it will be necessary to engage a larger room for our future meetings due to the fact that we have outgrown our present quarters. This is the second move we have had to make for this reason.

Engagement

Elizabeth Tolin, Gamma Mu, to Robert Ekstrom, Gamma Rho.

HELEN R. CONDIT

Madison, Wisconsin—Established 1917

The February meeting was a luncheon at the home of Mrs. C. P. Higby. Our hostesses were Mrs. Giles, Mrs. Mowry, Mrs. McCanse, and Mrs. Buck. At this meeting we returned the Red Cross sewing with which we have been busy during this past year. We spent part of our time making plans for entertaining Helen Snyder and decided to have a luncheon Saturday, March 3, in the home of Mrs. William A. Mowry.

LURA WALKER

Milwaukee—Established 1919

December 18 our Milwaukee alumnæ chapter held its Christmas meeting at the new home of Mrs. A. O. Smith. Mrs. H. C. Quarles, Carolyn and Amy Allen, and Mrs. Smith's daughter, Mrs. A. L. Slocum, were the assisting hostesses. After supper, we had a short business meeting which included a report by Mrs. Lawson Adams on ticket sales for the Panhellenic bridge benefit. A KEY correspondent was appointed. We were then entertained with a short organ recital after which Mrs. Gillen sang several songs for us. Before ending the meeting, we all gathered around the organ and sang Christmas carols. Forty-one members attended.

February 2 we met at the home of Mrs. Kachel. Assisting hostesses were Mrs. Caltron, Mrs. Leo Schmidt, Mable Robinson and Gladys Williams. We enjoyed meeting two active members of the Madison chapter, Janet Pray and Helen Rickey, visiting here between semesters.

Mrs. George Levis and her sister, Mrs. Paul Rachfeld, active workers in the Madison alumnæ chapter, have moved to Milwaukee and now are members of our group here. We also welcomed a newcomer, Mrs. Ronald Rike, from Illinois.

Engagement

Laurna Lee Quarles to Philip Fox, Alpha Delta, Kenyon college.

Birth

To Mr. and Mrs. H. W. Donovan (Thelma Morgan), a son, James Patrick, September 18, 1933.

EVELYN JOHNSON WIGDALE

Minnesota (Minneapolis-St. Paul)—Established 1892

The Minnesota Alumnæ association held its last meeting January 15, at the chapter house. We met first for our annual stockholders' meeting and then held our general alumnæ meeting. Mrs. Westlake (Florence Robinson) has aroused a great deal of enthusiasm among the alumnæ about convention. She told us the general outline of the convention and everyone is much interested in the plans. Katharine Cudworth was elected delegate and we are all hoping that we may spend our vacations in Yellowstone park the first two weeks in July. After our meeting we had dinner with Chi chapter and then recalled our own college days with a meeting with the chapter.

Right now we are making plans for our March business meeting and for our annual spring banquet to commemorate the founding of Chi chapter, April 21.

Engagement

Madeleine Rice to Dr. Joseph Lynch.

Marriage

Maurene Morton to Philip Neville, Sigma Alpha Epsilon.

KATHARINE CUDWORTH

North Dakota (Fargo)—Chartered 1926

Since our last letter to THE KEY, the North Dakota Alumnæ association has held one meeting, February 6, when we entertained the actives and pledges of Gamma Tau chapter at dinner. The hostesses were Pearl Dinan, Katherine Tharalson, Elizabeth Danstrom, Jean McMillan, Marjorie Pearson, Elizabeth Woolledge, Betty Murphy, and Louise Fuller.

In March, Gundhild Roen will be hostess to our group.

February 3, initiation was held and the following Delta Phi Beta alumnæ were initiated: Marian Pannabaker Goehl, Esther Calkins Eggert, Alys Hetlund Bayer, Esther Keely Rockwell, and Geraldine Nichols.

Two of our members have left the city. Camille Alfred has accepted a position in

Selina, Kansas, and Ruth Frost has accepted a position in Washington, D.C.

Marriages

Jayne Sudro to Dr. Clifford Brown.

Eleanor Burnett to Dr. Robert B. Bray.

RUTH BOERTH

North Shore—Established 1910

December 19 we gave our annual tea at the Kappa house in honor of the actives and pledges of Upsilon chapter.

Our programs for this year have been interestingly varied. The luncheon January 17 at the home of Mrs. George Frederick Falley (Margaret Dickson) was followed by bridge. We have also been sewing for the infant welfare.

Norman Brunkow has helped increase our attendance by the original notices he does for us. There were 59 present at the last meeting. Mrs. H. L. Dalton is to be hostess at the February luncheon at the Kappa house.

Mrs. Norman Brunkow (Wanda Ross, Beta Theta), our president last year, is in Tulsa, Oklahoma, for a few months.

Mrs. Edmund Burke (Peg Knight) has been spending a few weeks in Florida.

Mrs. James R. Surpless (Ruth Bower, Beta Iota) is recovering from a recent serious illness.

Marriages

Virginia Bixby to Reed Whitney of Philadelphia, January 18. They will live at Shawnee Country club, Wilmette, Illinois.

Muriel Clayson to Kenneth Covert, December 2. They are now living in Oklahoma City.

Births

To Mr. and Mrs. Fred Stone (Elizabeth Sweet), a son, Fred Dalzell, January 31.

To Mr. and Mrs. Sheldon Hatfield (Janet Wenstrand), a son, Howard Sheldon, Jr., January 23.

To Mr. and Mrs. Ward Daniels (Virginia Thomas), a daughter.

To Mr. and Mrs. Kenneth L. Wilson (Dorothy Shade, Beta Lambda), a daughter, February 11.

JEAN DALMAR FISHER

Find Out What Is a "Tenderfoot!"

Zeta Province

Cedar Rapids—Established 1919

January 12 the Cedar Rapids association met for its regular luncheon meeting with Mrs. George Wheeler (Mildred Rover). At this meeting we chose a gold crested bracelet to present to Beta Zeta chapter for an individual scholarship award.

Mrs. Dean Adams (Gertrude Cameron) has moved back to Cedar Rapids after living in Waterloo for two years.

There were 12 present at Mrs. Robert P. Bell's (Margaret Hill) for the meeting February 9.

February 23 the Kappas entertained at tea at the home of Coleen Johnson Hedges for Ruth Boyson, whose marriage to Raymond Stevenson is to take place March 1. They are going to live in Iowa City.

We are looking forward to a visit from Helen Snyder March 1.

Engagement

Ruth Boyson (Beta Zeta, '33) to Raymond Stevenson, Delta Chi.

MARGARET LARIMER

Columbia—Chartered 1926

The alumnae advisory board of the Columbia association is grateful for a particularly inspiring visit from Helen Snyder, during the latter part of February. The members of the association were afforded an opportunity to meet Miss Snyder at a tea given for her at the chapter house by the active girls.

Our January meeting at the home of Mrs. Maurice Cooper (Elizabeth Fyfer) had for its principal feature a talk on interior decorating, given by Anna Schlundt, illustrated by many plans for rooms she herself had made.

February's program, at a meeting held with Mrs. Margaret Chamberlain in Read hall, consisted of a talk on "The Origin of Names," given by Mrs. W. D. A. Westfall (Ruth Rollins). In addition to the general subject of the origin of names, Mrs. Westfall included in her talk an explanation of the meaning and origin of the names of all the members of the alumnae association.

LOUISE MILLER CLARK

Des Moines—Established 1920

Our October meeting was held at Mrs. Langdon Dodge (Miriam Francis, Gamma Theta) with a large attendance of old and new members but lacked our enthusiastic

president, Mrs. J. C. Batham (Helen Cook, Omega). At the time she was recovering from an appendicitis operation. Our attendance has become so large that it is difficult to find homes of sufficient size to accommodate our buffet dinners.

We made new initiation robes for the active chapter here (Gamma Theta) and presented them for fall initiation. The house-mother this year is a Kappa, coming here from William and Mary college. She was a Kappa at Simpson college, Indianola, Iowa.

At Christmas time we took care of two families whose cases were investigated and given us by Catharine Hammond (Sigma) who is with the social service and is one of our members.

Mrs. Fred Moore was elected president of the Y.W.C.A.

New members moving here this winter are: Mrs. A. C. Fennikohl (Diana Ross), Upsilon; Mrs. R. B. Kerr (Viva Cavanaugh), Mrs. Heinrich Weitz (Betty Carter); Helen Berg, Beta Zeta, and Mrs. Glenn Wallace (Becky Beard) Gamma Theta.

Marriages

Dorothy Rose Erbacher to Walter Hainline.

Ruth Bolton to Henry Polk.

Clara Jane Goddard to Casper Haines.

Winagene Hovendon to Verne Hunt.

Births

To Mr. and Mrs. Ralph Amend (Marjorie Kies), a son.

To Mr. and Mrs. William Purdy (Helen Fay), a son.

To Mr. and Mrs. Harlan Miller (Doris Green), a son.

To Mr. and Mrs. R. W. Baker (Edith Hook), a son.

To Mr. and Mrs. Roy Dalbey (Marie Shuler), a daughter.

To Mr. and Mrs. J. I. Clements (Jane Staves), a daughter.

To Dr. and Mrs. Richard Pfaff (Mary Cownie), a daughter.

FLORENCE BLOUNT WHITING

Kansas City—Established 1900

January 6 the Kansas City alumnae met for luncheon at the home of Mrs. F. H. Moore (Nerva Duff, Omega). The feature of the meeting was a talk by Florence Carvin (Gamma Alpha) about her work with the women

of rural Jackson County. She organizes and works with groups such as the 4-H clubs, and other projects under the department of agriculture of the University of Missouri. Florence has done such outstanding work that Jackson County holds an enviable record of extension achievements.

January 24 a book review tea was given under the direction of our finance chairman, Mrs. C. C. Tucker (Mary McAuliffe, Theta), at the home of Mrs. L. D. Duff (Cyra Sweet, Omega). Mrs. Leland Hazard (Mary Chorn, Theta) reviewed the "Testament of Youth" in a charming manner. Fifty dollars was made to be used in our work for crippled children.

The regional conference of the Junior League in Kansas City the last week in January was presided over by Kappas. The national president is Mrs. John G. Pratt (Beta Omicron) of New Orleans; the chairman of the regional conference was Mrs. John F. Rhodes (Helen Williams, Theta); and the president of the Junior League of Kansas City is Mrs. Byron T. Shutz (Maxine Christopher, Theta).

Our February meeting was at the home of Nancy Hassig. Mrs. Joe Collins (Mildred Hillias, Theta) talked about "The Trend of Contemporary Decorators," and illustrated her talk by showing us color combinations in materials. A new member was welcomed, Carol Davis Woodruff (Beta Zeta).

Engagement

Esther Moore (Theta) to Wallace C. Bohannon of Marshfield, Missouri.

Marriages

Ellenar Bicket (Omega) to Edward Joseph Rychel, Jr., December 28, 1933. At home, Excelsior Springs, Missouri.

Bernice Lach (Omega) to George Scofield, December 27, 1933. At home, Ponca City, Oklahoma.

Birth

To Mr. and Mrs. Wilfred Wann (Gilberta Woodruff, Gamma Alpha), a daughter, Janet, January 2, 1934.

REMBERT H. SKOWRUP

Lawrence—Established 1902

The regular January meeting of our association was at the home of Vivian Skilton (Omega) with Helen Skilton (Omega) assisting. Mrs. G. W. Wilson (Dorothy Higgins, Omega) of Springfield, Ohio, was a guest. The most important business transacted was our decision to have a benefit luncheon bridge

sometime during the month of February, to be followed by a food sale in March. The money made is to be turned into a Kappa fund—either the students' aid fund, the endowment fund, or the Rose McGill fund.

Consequently, our benefit luncheon bridge was February 10 at the home of Mrs. Paul Dinsmoor (Mary Gower Bowersock, Omega) with each person paying 50 cents for her lunch. The party was for alumnæ, their mothers, and close friends. The hostesses for the party were: Mrs. Paul Dinsmoor (Mary Gower Bowersock, Omega); Mrs. R. E. Melvin (Cora Kimball, Omega); Mrs. C. A. Preyer (Frances Havens, Omega); Mrs. R. C. Jackman (Olivia Rees, Omega); Mrs. Sam Adams (Dorothy Clarke, Omega); and Mrs. J. Clifton Ramsey (Helen Feller, Omega).

The date for our food sale has not yet been decided upon, but will be sometime in March. Mrs. Earle W. Patton (Dorothy Dinsmoor, Omega) and Mrs. Carl McClung (Emily Ann Preyer, Omega) will be in charge.

Those who remember Mrs. Davis Haskin (Doris Husted, Omega) will be interested to know that she is now living in Washington, D.C., where her husband has a position as attorney in the office of general council for the Bureau of Internal Revenue.

Engagement

Dorothea Simons, Omega, to Robert Entriiken, Phi Delta Theta, of McPherson, Kansas.

Birth

To Mr. and Mrs. Vernon Smith (Katherine Jackman, Omega), a son, December 17, 1933.

HELEN FELLER RAMSEY

Lincoln—Established 1903

Enthusiasm at our spring meetings is centering around the plans for the fiftieth anniversary of the founding of Sigma chapter at the University of Nebraska. The celebration is to be Saturday May 19, in Lincoln. Mrs. Henry Branch, Jr., and her committee are working with the actives to plan a reunion interesting to all. There is to be a tea, perhaps a tea-dance, at the chapter house in the afternoon and the annual banquet in the evening at the country club. We expect large groups from all over the state, and we would be pleased to have social delegations from the entire province.

The actives entertained the small children of the alumnæ at a Christmas party at the house the week before Christmas, and the

alumnæ somewhat reciprocated by entertaining the pledges at the luncheon in January.

Mrs. Joe Seacrest, province president, has recovered from an operation for which she went to Rochester, Minnesota, in January.

Mrs. Thomas Curran (Emma Westermann, '25) has moved with her husband and children to Atlanta, Georgia, where Mr. Curran is with the United Press.

Marriages

Charlotte Easterday to Theodore Kiesselbach, January 1, 1933.

Florence Miller to Amsden Gooch, January 20, 1934.

HELEN WALT CARLSON

Omaha—Chartered 1920

February 7 we met at the home of Mrs. Rodney Bliss (Clara Dimmick) for a dinner meeting. Our meetings are the first Wednesday of every month, alternating with luncheon and dinner.

At our last meeting we discussed preparations for the musical tea we are giving March 13 at the First Central Congregational church. Two Lincoln artists will be presented: Wilbur Chenowith, organist, and Lenore Burkett Van Kirk, soprano. Mrs. Van Kirk, a Kappa from Sigma chapter, has studied extensively both in this country and abroad. We hope to raise money with which to help the students' aid fund.

New members to our association are: Mrs. B. P. Egan (Betty Thornton Faulkner, Sigma); Mrs. C. A. Wood (Veda Bender, Omega); Mrs. Lloyd Skinner (Frances Peck, Theta); and Margaret Reynolds, Sigma.

May 19 Sigma chapter will have its annual banquet in Lincoln for actives and alumnæ. The Omaha Alumnæ association is planning to have a luncheon in Lincoln the day of the banquet.

Birth

To Mr. and Mrs. Earl Hawkins (Lillian Shinn, Sigma), a daughter, Nancy, December 12, 1933.

MARY JANE PINKERTON

St. Louis—Established 1903

Almost 50 members of our association enjoyed luncheon at the home of Mrs. J. A. Parker (Margaret Chamberlain, Eta) January 12. Mrs. Lawrence Manning (Susan Stephenson, Iota) gave a brief, and interesting review of Allen's *Anthony Adverse*.

Helen Snyder was our guest of honor at a supper meeting February 23, at the home

of Mrs. J. E. Stewart (Gertrude McLain, Theta).

Lieutenant and Mrs. William H. Arnold (Elizabeth Mullen, Gamma Iota) and their children left St. Louis January 29 for San Francisco. From there they will sail to Hawaii to visit friends for a few days. They will visit in the Philippines for two weeks, and will continue on to Tientsin, China, where Lieutenant Arnold will be stationed for three years.

Mrs. Edwin Hughes (Ethel Johnston, Gamma Iota) with her husband and two children are back in St. Louis again, living at 6059 Cates avenue.

We are now making plans for an initiation banquet, and party for the Gamma Iota initiates, March 1.

We extend our sympathy to Mrs. Arthur Seegar (Lelia Claire Lammers, Iota) who lost her mother Mrs. Frank H. Lammers (Clara Florer, Iota) on January 21, 1934.

Engagements

Marian Case (Gamma Iota) to Merle M. Eakins (Alpha Kappa Lambda, University of Illinois) of Pittsburgh, Pennsylvania.

Helen Specht (Gamma Iota) to Quentin P. Alt, Alpha Tau Omega.

Marriage

Martha Sparks (Sigma) to Claude L. Hough, Jr., January 20, 1934. They are living at 5517 Cabanne, St. Louis.

Births

To Mr. and Mrs. Alex. G. Lewis (Martha Gerhart, Gamma Iota), a daughter, Nancy Brown, January 16.

To Mr. and Mrs. John D. Bartley (Anita Bowling, Gamma Iota), a son, John Douglas, Jr., January 26.

JANE POLLARD GOULD

Wichita—Chartered 1926

Since the last alumnæ letter, our association has had two record-breaking meetings. If our increasing attendance continues, it will almost be too great a task to entertain in our homes.

The January luncheon was held in the home of Mrs. Charles Phillips (Lillian Trousdale, Omega) with her daughter, Mrs. Tom Fuller (Mary Ruth), and Mrs. Ed Dawson (Lee West, Beta Theta) as co-hostesses. The high-light of the program was a talk by Mrs. Fred McEwen (Jessie Rankin, Omega) on her impressions of Vienna. She and her husband and two children have recently returned

from a six months' stay where Dr. McEwen took advanced courses in medicine at the University in Vienna. Dr. McEwen is considered one of the best-known heart-specialists in this part of the country.

Tuesday, February 20, Mrs. McEwen entertained us in their new home with Mrs. Ben Hegler (Ida Ainsworth, Omega) and Mrs. Conrad Ball (Clara Vorreiter, Delta Zeta) assisting her. This time the most important part of the program was the reading of O'Henry's *Mammon and the Archer* by Mrs. Hubert Dye (Marion Dillenbeck, Omega). At this meeting it was decided to invite one rushee and her mother for each luncheon. We intend to carry out this plan for the remainder of the season. We donated to the

Red Cross garments which we have been making the last several meetings.

Martha Yankey has been chosen the official delegate representing the Omega chapter at the University of Kansas for this year's convention, and Barbara Holmes has been chosen as an alternate representing the Beta Eta chapter at Leland-Stanford university.

Friday, January 19, we were in charge of the Panhellenic bridge-tea, assisted by the Alpha Phis and the Sigma Kappas. The affair was given at Innes tea room. Arrangements are being made for a Panhellenic dance, Saturday, April 17, at the Crestview Country club. Sally Ritchie, Omega, is our representative.

ROSEMARY JO WENTWORTH

Eta Province

Albuquerque—Established 1921

Kay White—with persistent patience—has prodded us along on a sale of magazine subscriptions, until we have worked up a great deal of enthusiasm. These subscriptions may work into a continual source of income for the association.

Myrl Sisk is directing the sale of cold creams, and we suddenly have developed a deep concern that our friends should not neglect their complexions.

This year we have been overcome with a swarm of new members, who have joined with us without the hint of being solicited too persistently. That speaks well for the association. The new members are: Angela Coons, Fern Livingston, Alice Shortle, Wilma Lusk, Nancy Tonkin (Nancy Pierson), Frances Andrews, of Gamma Beta and Mrs. Eleanor Bryant of Colorado college. We have been visited by Jeannette Lauri Nellis of Beta Tau, and Isabel Curtis Smith of Beta Delta.

Several of our members have divided their interests by getting married the last few months. Kindly note the statistics below. We have several other pending marriages, but after all a Kappa letter should not savor of Walter Winchell. However, it is apparent the Sigma Chis held their majority this time.

Marriages

Louise Cox to Owen Marron, Sigma Chi, University of New Mexico, October 19, 1933.

Mary Mewborne to Neil Foley, Sigma Chi, University of New Mexico, December 30, 1933.

Ruth Currier to Jano Haley, Bristol, Oklahoma, February 9, 1933.

Nancy Pierson to Allen Tonkin, Kappa Al-

pha, University of Oklahoma, Geo. Washington university, September 19, 1933.

FRANCES ANDREWS

Denver—Established 1900

The December meeting was a Christmas party for the active members of the Beta Mu and Delta Zeta chapters at the home of Mrs. Kenaz Huffman (Ruth Musser).

We were greatly relieved to read in the paper, February 12, that the organizer of the working girls fraternity called Kappa Gamma had suddenly disappeared with the funds. We concluded that such questionable conduct on the part of the organizer would bring the fraternity to a sad end. Its disappearance will be welcome, for the similarity in their name and ours has brought nothing but confusion and embarrassment to the Denver Kappas.

Our January meeting was a divided one; the Delta Zetas holding theirs at the home of Mrs. Andrew Dyatt (Elizabeth Brown), and the Beta Mus holding theirs at the home of Mrs. Joseph Campbell (Eleanor Goodrich). February found the whole association together again at a joint meeting in the home of Adda Smith.

Engagements

Charline Johnson, Beta Mu, to Donley Wertz. Mr. Wertz attended the University of Colorado where he was a member of the Chi Psi fraternity.

Death

Mrs. John B. Clow (Louise Warner), February 6, 1934.

JANET KNOX

Laramie—Chartered 1927

January 30 we entertained all the patronesses of Gamma Omicron chapter and Mrs. Westby, our housemother, at a tea in the colonial home of Miss McIntyre. The apartment of Mrs. White (Althea Marr, Sigma) was the scene of a buffet supper for all the actives and Mrs. Westby February 18. March 11 we are planning to entertain the pledges of the chapter at another buffet supper in Mrs. Rice's (Margaret Moudy) apartment.

As our social season ends we plan on having a rummage sale to raise money.

A most important date to us is February 25 as that is the date of the installation of Gamma Omicron. They are having a dinner at the house to which the alumnæ have been invited.

Marriages

Dorothy King to Richard Terry, Alpha Tau Omega. At home in Laramie.

Wanda Helsberg Joyce to Clarence Brokaw. At home in Laramie.

Birth

Mr. and Mrs. James Whitney (LaVonia Nelson, Gamma Omicron), a son, George Stephen, February 5.

MARGARET RICE

Utah (Salt Lake City)—Chartered 1930

The first meeting of the Utah Alumnæ association for this season was November 16. It was planned to hold meetings thereafter the third Thursday of each month at the chapter house.

The alumnæ are sponsoring monthly luncheons at a downtown restaurant for all active and alumnæ Kappas in the city.

A special initiation was held November 25 for five former members of Lambda Phi Lambda. Those initiated were: Mrs. Hamner Snarr (Ida Quayle), Mrs. John Pitman (Alice McShane), Mrs. Hadlond P. Thomas (Bernice Madsen), Mrs. J. Frank Nuslein (Marga Morse) and Afton Jensen.

Alumnæ and active Kappas acted as "Subs for Santa" at Christmas by providing food and clothing to a number of the poor in the city.

Marriages

Vilate Crane to Harry H. Shaffer (Phi Gamma Delta).

Martha Sharp to Wallace Toronto.

Virginia Summerhays to Allen Quentin Howard.

Helene Wolton to Russell Smith Ellsworth.

Birth

To Mr. and Mrs. W. Leonard Beers (Dorothy Covey, a son. MARGARET N. PATRICK

Theta Province**Arkansas (Little Rock)—Established 1922**

To most Arkansas alumnæ, the news that Mrs. Franklin Wintker (Mary Jane Ellison) is once more near us is indeed welcome. Mary Jane and her husband have moved from Lincoln, Nebraska, to Memphis, where Mr. Wintker is a radio station manager. In October they announced an addition to their family and named her Patricia Jane.

Speaking of births, Mr. and Mrs. Johnnie Porter (Marie Buerkle) announced the arrival of a son in January. Emma Smith visited them en route to her teaching position at Okmulgee, Oklahoma and saw the new baby.

Mary Jackson is now in Little Rock, where she has accepted a position with the State Forestry department. She and Nelda Hickman have an apartment directly across from the state capitol.

Mathilde Hicks has become identified with the recently organized junior division of the Little Rock Federation of Women's clubs. This group is composed entirely of young women, takes part in community projects, and is

divided into study clubs. Mathilde plans to study interior decorating.

The board of directors of the Panhellenic association held an open meeting in February, attended by 50 sorority women. Most interesting was the talk made by a member of the rural community in which the local Panhellenic placed its 500-volume library this year. Mrs. Ernest Owen (Mary Schelling) will be hostess to Panhellenic at the March meeting.

MARY SCHILLING OWEN

Austin, Texas—Chartered 1929

Mrs. R. A. Buford (Christine Buford) was recently hostess for a beautiful formal tea at the Austin Woman's club to introduce her new daughter, Mrs. Robert Littlefield Buford (Eileen Buckley, Pi Beta Phi), of Eagle Pass, Texas.

A chapter of the national Junior League has recently been installed in Austin. Sue Campbell, Mrs. Harris Brush (Mable Carwile), Mrs. Lem Scarbrough (Margaret Caldwell), and Mrs. Gillespie Stacey (Agnes Doran), represented Kappa in this organization

Elizabeth Faulker and Ruth Bramlette West are teaching in the public schools.

We began the new year with a tea for our Kappa mothers at the chapter house the latter part of January.

Mrs. W. A. Little (Mary Glover), Beta Xi, of Waco, and Mrs. Neill Boldrick (Laura West), Beta Xi, of Houston, were guests at our monthly luncheon.

Mrs. W. R. Long, Jr. (Elizabeth Baker) has recently recovered from an appendectomy.

Mrs. Robert Hamer (Marcelle Lively), Beta Theta, is the new secretary-treasurer of the Texas Folk-lore society.

Mr. and Mrs. Reginald Hackenjoss (Lois Derby), and family have recently returned from Uvalde, to live in Austin.

Mrs. Ed Brewster (Bess Spence) Beta Xi, Mexico City, was a recent visitor to Austin. Bess and Margaret West, Beta Xi (Mrs. Emmette Goodrich, Jr.), live in the same apartment house in Mexico City.

Marriage

Mary Elizabeth Schofield, Gamma Phi, of Dallas and Belton, Texas, to Thomas Franklin Broad of Austin. Mr. Broad is a graduate of Texas A. & M. College, and is the brother of Mrs. H. T. Manuel (Dorothy Broad).

DOROTHY WEST MARTIN

Dallas—Established 1919

The regular meeting of our association met February 21 at the home of our president, Mrs. B. C. Varnes, Jr. (Florence Eversberg, Beta Xi).

We enjoyed a visit recently from Helen Snyder and with active chapter entertained her with a tea at the home of Mrs. Joe A. Worsham (Annabel Urion).

We miss two of our most active members, Mrs. E. B. Ebersole (Polly Richey, Sigma) and Mrs. J. E. McKinney (Mildred Goodman, Beta Theta).

We have several new members who have recently moved to Dallas: Mrs. T. N. Godfrey (Elizabeth Long, Beta Theta), Mrs. Jack Visco (Nadia Fuls, Theta), Mrs. Dwight McCormick (Mary Van Sickle, Beta Mu), Mrs. J. E. Webb (Evaline Craig, Beta Mu).

Engagement

Jane Blakey (Gamma Phi) to George A. Zellweger, who is to be in the diplomatic service in Switzerland.

Marriage

Lolah Neeley (Sigma) to Judge Grover Adams.

Births

To Mr. and Mrs. Edgar Perry (Julia Mathew, Chi), Edgar Perry, Jr.

To Mr. and Mrs. Lynn Lawther (Ellen Van Zandt, Beta Delta), Lynn Lawther, Jr.
MARJORIE WIGGINS BAGBY

Houston—Chartered 1928

In place of the usual November meeting a rushing tea was given at the home of Mrs. Joseph Tennant (Lucile Borden, Beta Xi) for rushees and actives.

During the Christmas holidays at a Dutch treat luncheon the pledges, actives and alumnæ had an opportunity to become better acquainted. Many gave impromptu talks, discussing the customs of various chapters. The Houston girls who are pledges are Alice Evans, Newcomb; Dorothy and June Greer, Arizona (Dorothy was recently elected by student vote "Miss Arizona," beauty queen); Lucy Dell Garret, New Mexico; Virginia Wilkins, Valerie Ledwidge and Katherine Keffer at Texas.

The hostesses for the January and February meetings entertained at the Junior League luncheon club and at the Trinity guild shoppe, respectively. Two visitors at the latter luncheon were Betty Blue of Tulsa, Oklahoma, and Mrs. James Harley Dallas (Marie Butler). Mrs. Dallas was the guest of her sister, Mrs. Harold Taylor (Ruth Butler).

Emily Stalnaker, Gamma Omega, played a role in the February production of *Le Petit Théâtre Français de Houston*.

Since our last letter many new Kappas have come to Houston: Mrs. W. B. Vennard (Lucile Nickerson, Beta Omicron), Mrs. Avery Schuey (Elizabeth St. Clair, Beta Omega), Mrs. W. J. Miller (Helen Southal, Gamma Nu), Mrs. L. H. Puckett (Lela Wolfen, Beta Theta), and Mrs. Garret Boone (Dorothy Milton Walker, Theta). Our losses have been Mrs. Michael H. Steig (Evelyn Ryan, Beta Xi), who has moved to San Antonio, and Mrs. R. B. High (Bessie Yates, Pi) to St. Louis where Mr. High has been appointed supervisor of the Shell company's refineries in that territory.

Gus Wortham, husband of Lyndall Finley Wortham, Beta Xi, has recently been elected president of the Houston Chamber of Commerce.

The Book of the Month, so far as your correspondent is concerned, is *In The Face of the Sun*, a novel of the Rio Grande border by Bird-sall Briscoe, husband of

RUTH DILLMAN BRISCOE

Oklahoma City—Established 1915

During the first week in February Oklahoma City was hostess to a regional conference of the Junior League. Among the women from the six states and Mexico were many Kappas. Mrs. John Pratt, (Beta Omicron), national president, presided at several meetings. Two other distinguished guests were Mrs. Robert Stearns (Beta Mu) of Boulder, Colorado, and Mrs. Robert McNemer (Beta Xi) of Ft. Worth, Texas.

Mrs. Alden Coffey, Jr. (Anna Lynn Cook) of Tampa, Florida, is making her first visit back to Oklahoma since her marriage.

Mrs. Wm. Stacy (Kathryn Phillips) is spending a month in New York and Chicago.

Births

To Mr. and Mrs. John H. Putney (Jerry Curreathers), a daughter, Elizabeth Louise, January 26.

To Dr. and Mrs. Henry Harris (Maxine Curreathers), a daughter, Jane, February 9.

To Mr. and Mrs. Leslie Fain (Winnie Mae Hall), a daughter, Sheridan, February 18.

LOTTIE CONLAN

Tulsa—Established 1922

The January meeting of the Tulsa Alumnae association was in the home of Mrs. David

Hutchcraft, where Mrs. Norman Brunkow (Wanda Ross) was with us again. She is visiting her sisters Mrs. Charles Carlson (Gladys Ross) and Mrs. Walter Ditzler (Edith Ross).

We have been having informal teas once a month, inviting a few rushees each time, to become acquainted with the girls going away to school.

The February meeting was at Ruth Adam's home, where we welcomed Mrs. Harvey Rush (Mary Louise Stalker, Beta Nu) who has recently moved here from Detroit, Michigan.

We are delighted over the fact that we have completed our pledge to the endowment fund.

Mrs. Richard Lloyd Jones, Jr. (Martha Corder, Theta) is recuperating from an appendectomy.

The Tulsa Kappas wish to express their sympathy to Mr. and Mrs. Eugene North Wood (Blanche Mullen, Omega) for the loss of their infant son.

Marriage

Lullian Jones (Theta) to Harold Frederick McGuire, December 28, 1934.

Birth

To Mr. and Mrs. Walter Ditzler, a daughter, Wanda Jean.

HELEN MARSHALL

Iota Province**British Columbia—Chartered 1929**

November 25 we held our third annual Kappa cabaret at the Hotel Vancouver. The ballroom was decorated with falling snowflakes, icicles, and snowballs loaned us by the "Daily Province" Santa Claus fund.

At our last meeting, we welcomed Mrs. Bellew, formerly of Denver; and Mrs. John Mortimer, formerly of Winnipeg.

Five of our association motored to Seattle recently to attend the initiation banquet given by the Seattle chapter and association. Betty Killam was the official delegate and made the speech. The girls had a wonderful time and were thrilled at their reception by the Seattle Kappas. This was the first time any of us had gone down to an official function, and we hope it won't be the last.

We were glad to see Helen Snyder in January. She is such an old friend of ours; and as she brings us in touch with the doings of other Kappas, she is doubly welcome.

Marriages

Isobel Douglass to Ernest Earle.

Dorothy Bowen to Donald Lauder.

Jane Stevenson to Kenneth Fraser.

HELEN M. SUTHERLAND

Eugene—Established 1922

The Eugene association has been enjoying its meetings very much this winter. Our last was at the home of Brownell Frasier.

January 13 we met with Beta Omega to celebrate their birthday. We are always glad to see the active girls and get better acquainted with them.

When Mrs. Sydney Johnson, our province president, was in Eugene, Friday night, February 16, we entertained her at the home of Mrs. Henry DeBoest (Katherine Dearborn). Saturday afternoon some of us had the opportunity to talk with her again, when the active chapter had an informal tea for her.

At our next meeting, Mrs. E. W. Allen (Sally Elliot) will read one of the stories or plays she has written. We also hope to have music and talks by other members before the end of the year.

ELIZABETH FOX DECOW

Longview-Kelso—Chartered 1928

February 24 we will celebrate the sixth birthday of the Longview-Kelso Alumnæ chapter of Kappa Kappa Gamma. We have still five of our charter members with us.

Our membership is still twelve. We feel that with such a small group we have attained a great deal still to be active.

Meetings are held at the different members homes the first Tuesday evening of each month.

Instead of just being a social group this winter we are serving for the local Red Cross.

At our January meeting we had Helen Snyder as our guest. The meeting was at the home of Florence Tennant. Needless to say Helen left us all inspired after a delightful, informal talk.

Mildred Backeberg of Beta Pi is with us this winter.

Birth

To Mr. and Mrs. Edgar Mark Wilson (Alberta Mack), a daughter, December 22, 1933.

ELEANORE SMITH LEWIS

Seattle—Established 1919

The attendance at our meetings continues around eighty. Mrs. Walter McLean (Baxter) our president plans an interesting and different type of program for each meeting.

In January we met at the attractive home of Mrs. Herbert Coe (Campbell). The Broadmoor, Denny Blaine, Madrona and Washington Park group served luncheon. Helen Snyder was with us and gave a sales talk on convention.

Mrs. W. W. Barr (Griscom) Beta Iota, reviewed briefly several of the recent books. We welcomed Mrs. Maxwell Hamilton (Julia Fisher) who is visiting her parents in Seattle after spending several years in China. She is on her way to make her home in Washington, D.C.

Our annual installation and initiation banquet were at the Edmond Meany hotel, February 3. Mrs. M. M. Houck (Wilkinson) and Mrs. H. L. Baird (Newman) both of Beta Phi had charge of the banquet. We were 192 in number and if you want a thrill just listen to that many Kappas sing Kappa songs. Mrs. John Patten (Randolph) acted as toastmistress and presented her "New Deal" program. The highlight of the program was the singing of Mrs. Wells Bowen (Anderson, Delta Eta). We enjoyed having with us Betty Killam, Helen Sutherland, Kay Ross, Isabel Dowar and Alice Morrow from the Vancouver B.C. Alumnæ group. Betty Killam told about their activities.

Mrs. Lyman Black (Lewis) and children

are spending two months at Palm Springs, California.

Mr. and Mrs. Willis Campbell (Thompson) and children are in California for a few months stay.

Death

Tom, son of Mr. and Mrs. Raymond Bordeaux (Palmer) of Malone, Washington.

Spokane—Established 1923

The Christmas season found us busily working for our Christmas dance December 26 at the Silver grill in the Hotel Spokane. About 200 couples attended, including both active and alumnæ members. The ball was a financial success, and the proceeds will be used for philanthropic work.

Ruth Thompson, our treasurer, has just left for a trip around the world, and we all wish we were going with her. She will be away six months, spending about a month of her time in the Philippine Islands.

Marion Ahlquist is business manager for the series of children's plays the Junior League is giving.

Virginia Renz is teaching physical training and English at Central Valley high school under the CWA projects.

Eleanor Bird has just completed a technician course at St. Luke's hospital.

We were all happy to have Helen Snyder pay a flying visit with us just before Christmas.

We have helped the Junior League sew for the Red Cross and furnished clothing to the Washington Children's home this winter. Each meeting we have a "shower" for the Children's home, of toys, handkerchiefs, and clothing.

Birth

To Mr. and Mrs. Robert Small (Eleanor Hyslop), a son, William Hyslop Small, February 5.

MARION DOOLITTLE

Tacoma—Chartered 1923

Our Kappa Christmas party was at the home of Mr. and Mrs. H. Joy Hoffman (Rose Fletcher), with husbands and escorts as guests.

Helen Snyder's field visit to our alumnæ chapter January 5 was not only inspirational but helpful.

One of our active alumnæ members, Mrs. B. E. Buckmaster (Dorothy Griggs), was one of the speakers at the Founders' day banquet in Seattle this year.

Our February meeting was at the home of Mrs. Martin Gallwas (Marjorie McLean). Elizabeth Taylor was assisting hostess. After

the business meeting a talk was given by Linda Van Norden on a summer spent at Oxford university.

Our president, Mrs. Martin Gallwas (Marjorie McLean) thought of a way for us to raise money for our Kappa endowment fund. We are to sponsor an evening production, *En-*

gaged, a comedy by Gilbert of the famous Gilbert and Sullivan team, to be produced by the Drama league. Mrs. H. Joy Hoffman (Rose Fletcher) is to be in charge, with Margaret Waddell and Mrs. E. L. Griffin (Nancy Mathewson) assisting her.

FRANCES ALLEN

Kappa Province

Long Beach—Chartered 1926

Our November meeting was at the home of Marian Sims (Beta Nu), with Marian, Mrs. John Thompson (Helen Mae Smith, Gamma Theta), and Katharyn Kennedy (Beta Zeta) hostesses at a bridge luncheon. At the next meeting Annie P. Ader (Annie Payne, Iota) entertained us at her home with a bridge tea. We were happy to find that we had enough money in our treasury to send \$5 to the Rose McGill fund for Christmas.

Individual members of our group were busy at Christmas time. Mrs. Thompson and her group of girls from Franklin high school started last October to meet every Saturday to collect toys for the *Press Telegram* cheer fund. The Junior League, with Mrs. George P. Taubman, Jr. (Elizabeth Clare, Beta Chi), as president donated \$25 to the same fund. Mrs. Irma Hansen (Irma Stephens, Sigma) was captain for the Community Chest drive. Several Kappas worked with her. Mrs. William Logan Stephens (Vera M. Shafer, Beta Zeta) as president of the Red Cross, has been busy making a survey of needy families in our city.

One of our newer members, Dorothy Lemon (Gamma Eta) was recently elected president of the Sub Debs club.

Long Beach Kappa's are busy asking questions about Convention, saving their pennies and praying for ways and means to get to Yellowstone park next July.

January 6 Dorothy Lemon (Gamma Eta) and Agnes Perrin (Gamma Eta) entertained us in Dorothy's home. February 3 Mrs. M. E. Rhoades (Ann Skylstead, Beta Phi) gave us a bridge tea in her home.

Mrs. Wells Rathbun (Mary McKinley, Beta Gamma) has been ill since last August and unable to attend any of our meetings. We are happy to learn that she is better and will soon be with us again.

Irma Hansen (Irma Stephen, Sigma Zeta) has been elected Panhellenic representative for another year.

Marriages

Ruth Sharon to Frank H. Ferguson, April 28, 1933.

CHARLOTTE KING

Los Angeles—Established 1904

The January meeting was a tea at the home of Gertrude Murphy (Gamma Xi) in Hollywood with Jayne Wilson (Gamma Xi) as hostess. In answer to a plea from the local Red Cross, it was voted to contribute \$25 from the alumnæ treasury toward the flood relief in Montrose.

We received several new members into the association. It was decided that a graduate from any chapter was entitled to a membership for \$1 the first year after graduation.

The February meeting was a luncheon at the home of Mrs. Richard Nevins (Lucy Stanner, Beta Phi). Those assisting were Mrs. C. B. Woodhead (Ida E. Gard, Rho), Mrs. Rogers Clark (Flora Duncan, Beta Eta) and Billie Bellport (Gamma Xi). There was an interesting discussion concerning Alpha chapter at Monmouth college. Later bridge was the diversion for the afternoon and Kappa playing cards were prizes.

At our next meeting we shall further discuss plans for our benefit to be held out-of-doors in May.

EVA L. BLENKIRON

Palo Alto—Chartered 1924

We are planning to give our annual benefit bridge-tea at the Stanford chapter house March 6. The money is to be used by the chapter for the scholarship and endowment funds.

Active members of Beta Eta chapter and the 18 girls they pledged in January were invited to the tea given at the end of the February meeting in the home of Mrs. A. M. Standish, with Anita Colombet as co-hostess.

We are pleased to learn that Beta Eta's scholarship average was B+ for the fall quarter.

LOUISE WHITAKER

San Diego—Chartered 1927

San Diego chapter has had five regular meetings since our last letter to *THE KEY*. We are meeting this year in the same manner as last—a luncheon followed by bridge on the third Tuesday of each month.

In October we had our meeting on Founders' Day, when we were sorry to learn of Mrs. Barney's death. In November and December we collected food, clothing and toys for three poor families.

San Diego Kappas were hostesses also to Panhellenic this fall. We arranged a luncheon at the Park Manor and afterwards played bridge on the roof which overlooks Balboa park.

New members are: Mrs. Cripps (Madge Lambereaux), Delta Gamma; Mrs. J. V. Howard (Prudence Wyman), Beta Pi; and Mrs. Awes (Dorothy Chamberlin), Delta Zeta.

Births

To Mr. and Mrs. Barry Hogarty (Barbara Sterling), Beta Phi, a daughter, Marion.

To Dr. and Mrs. Winston Crabtree (Katherine Kinney, Beta Zeta), a daughter, Barbara Ware.

MABEL HARDING

Tucson—Chartered 1926

The establishment of the Gamma Zeta fund is our most noteworthy accomplishment so far this year. This provides a means of paying delinquent dues of prominent and deserving

active members who would otherwise be required to become inactive. Several alumnae members make personal donations to the fund and the association contributes the money usually spent for a Christmas gift to the chapter.

The visit of Mrs. Dodge Dunning, province president, was the inspiration for a Mexican buffet supper in February at the home of Dorothy Musser in the desert near Tucson. A large number of Kappa alumnae were present to meet Mrs. Dunning and hear her talk. As this association is new in Kappa province, Mrs. Dunning told us something of the other chapters she had visited.

We are planning to help Gamma Zeta chapter with a benefit bridge party.

The senior supper in May will be our next large social affair.

Births

To Mr. and Mrs. William Hayden Fulton (Betty Duncan, Gamma Zeta), a son, William Duncan.

To Mr. and Mrs. Joseph E. Keim (Mildred Moore, Gamma Beta), a son, Richard Moore.

MILDRED MOORE KEIM

Lambda Province

Baltimore—Chartered 1926

The Baltimore Alumnae association has held two meetings, since its last letter to THE KEY, a luncheon at the Hotel Stafford in January, and a dinner meeting at the home of Elizabeth Bartlett in February.

At the Delta Theta initiation February 22 six more alumnae of Tau Kappa Pi were initiated into Kappa Kappa Gamma: Mrs. Henry Stockbridge (Mabel Patton), Mrs. Harvey Stone (Marian Hoffman), Mrs. Bryce Blair (Marian Davenport), Grave Vollmer, Elsie Cox and Elizabeth Mueller. We look forward to having these join our alumnae association. Elizabeth Bartlett was toastmistress of the banquet which followed initiation.

Mrs. Richard Haworth and Mrs. Morris Soper are enjoying the sunshine of Florida instead of the zero weather of Baltimore this month.

The association extends its deepest sympathy to its president, Elizabeth Rutherford, because of the death of her father.

Mrs. James M. Sanders (Ethel MacKenzie) is now living at 2034 Cornell road, Cleveland, Ohio.

KATHERINE BALL

Huntington—Chartered 1932

The December meeting of the Huntington association was a tea at the home of Mrs. Edmund Marshall (Maria Goucher, Beta Upsilon). Our guests were Josephine Jones, Alice Louise Kelly, and Sarah Ann Kelly, pledges of Beta Upsilon.

Mrs. Arthur Emmons (Marguerita Champion, Beta Alpha) was hostess for our January meeting. Mrs. Dale Wilson (Ann Scott, Beta Mu), who has moved to Morgantown, was guest of honor. Mrs. Ann Fowler (Ann Jones, Upsilon) is now president of the association.

We are looking forward to meeting Mrs. Thomas Baker (Elizabeth Chadwick, Beta Upsilon) who has recently moved here.

Birth

To Mr. and Mrs. I. C. Wildman (Lucy Fields, Beta Upsilon), a son, Irvin Compton, Jr., January 3.

RUTH MULLEN LOEMKER

Morgantown—Established 1919

The Morgantown Alumnae association has had three meetings since its last KEY letter.

In November, the group entertained Beta Upsilon's 26 pledges at a party at Mary Tait's home. The other meetings were at the homes of Mrs. Philip Cochran and Mrs. R. A. Lough.

At the February meeting, Morgantown alumnae welcomed Anna Scott Wilson (Beta Nu). She will be with us while her husband finishes his law course at West Virginia university.

Alumnae of West Virginia university will be pleased to learn that Mrs. Clara Barbe (Mrs. Waitman T. Barbe) assumed the duties of house mother of Beta Upsilon, February 1.

Mrs. Robert Pritchard (Pauline Brewster) has returned to Weston, West Virginia, from Hopemont sanitarium.

Marriage

Betty Berry Chadwick, Beta Upsilon, to Thomas Taylor Baker, Phi Gamma Delta, of Huntington, at Fairmont, February 2, 1934. They will live in Huntington.

Births

To Dr. and Mrs. Philip Johnson (Jean Billingslea), twins, a son and a daughter, December 23, 1933, in Fairmont.

To Mr. and Mrs. George H. Hanst (Pauline Johnson), a son, in January, at Oakland, Maryland.

LOUISE KEENER

Washington, D.C.—Chartered 1924

When Mrs. Franklin D. Roosevelt spoke at our Panhellenic luncheon, fraternity life in Washington reached a high spot. Over 2,500 invitations were sent out (230 to Kappas). Over 500 checks were returned when the capacity of the Mayflower hotel ballroom of 1000

was reached. We regretted having to refuse fraternity women of Baltimore and Annapolis the opportunity of hearing the President's wife, but there just was not room enough. The Kappa banner was conspicuously placed just behind the speaker's table. The president of Panhellenic this year is Dr. Helen Dyer, of Delta Gamma fraternity, who teaches biochemistry at George Washington university. She introduced the speaker, whose topic was "Subsistence Farms." Incidentally, Mrs. Roosevelt is an Alpha Phi mother, her daughter being a member of the Cornell chapter. Music was furnished by the George Washington Glee club.

In January the Washington Kappas held an informal reception and social evening at the home of Helen Hoskinson (Beta Iota). New Kappas welcomed were Mrs. Abernethy (Lois Jones, Gamma Omega), Mrs. Lucien Ray (Helen Bean, Delta Eta), and Jeannette Abney, Beta Theta.

In February our association had hoped to celebrate its tenth birthday with a box supper, progressive dinner or some such party. Although Emily Post says this anniversary should be solemnized with gifts of tin, the weather man saw fit to shower us with ice and snow. The anniversary passed uncelebrated.

The March meeting will be a card party to raise money for our convention delegate. We all wish we could go along to Yellowstone, if not as a delegate, perhaps as a "pearl-diver" or a "hash-slinger."

Marriage

Mary Louise Watson, Beta Eta, to Gordon Rogers of Ft. Myer, Virginia.

BETTY GILCHRIST

Mu Province

Birmingham—Chartered 1927

Our February meeting was a luncheon at a downtown cafe. Our next meeting will be March 2 when we have tea with Mrs. Monroe Lanier (Katherine Leach). There is to be an exhibit of paintings by two Beta Omicron, Newcomb college, Kappas at the Birmingham public library February 22-24. We are asking our local Kappas to come February 23 to see the exhibit and meet the artists.

Two new Kappas are with us: Mrs. George Irons (Velma Wright, Gamma Pi) and Mrs. Seth W. Ryan (Ellen Dies, Beta Lambda).

Kappa is on the entertainment committee for the Panhellenic luncheon in April.

DOROTHY D. HICKMAN

Miami—Chartered 1925

Our December meeting was a tea for the Lambda Phis of Miami university. Lelia Sweeting Adams (Epsilon) lent her home for the occasion.

In February we had a bridge luncheon at the Urmey hotel in Miami—which meeting was unusually well attended. We had some new Kappas with us. The next meeting is to be a pot luck luncheon at the home of Dorothy Evans Nichol (Theta). Any visiting Kappas please take note!

DELTA DEITZ CROSS

Newcomb—Established 1922

February 14 some members of the Alumnae

association had the pleasure of meeting Mrs. MacNaughtan. We are grateful to her for her stimulating talk and the association has already taken on new life and added interest.

Carnival always sees some Kappas taking part in the balls. Among them this year were Virginia Logan, queen of Atlanteans; Beatrice O'Reilly, maid in momus; and Whitney Bouden, father of a pledge, was king of Carnival.

Our activities will include a party for the active chapter and assisting them in a rummage sale, proceeds going to discharge their debt.

Officers are: Frances Remick Butterworth, president; Elizabeth Pierson, vice-president; Jane Pharr, secretary; and Louise Carroll, treasurer.

Marriages

Frances Ivens to Woolen Hans Walshe.

Lucile Gillican to W. Qualey Walker.

Frances Remick to Stanley Butterworth.

Births

To Mr. and Mrs. Charles Monsted (Lucille Scott), a daughter, Lucille Scott.

To Mr. and Mrs. James Reiss (Alice Peak), a daughter.

To Mr. and Mrs. Caswell Ellis Henican (Betty Cleveland), a son, Caswell Ellis, Jr.

To Mr. and Mrs. Garvin Saunders (Katherine Thomas), a daughter, Marjorie.

FRANCES REMICK BUTTERWORTH

Winter Park—Chartered 1932

A tea, honoring the pledges of Delta Epsilon chapter, was given at the home of Mrs. A. M. Harris (Mary Patrick) in Winter Park January 8. Aside from Kappas, invitations were issued to all previous Kappa Epsilon members residing in the vicinity.

The January meeting at the home of Mrs. Earle Shannon (Jean Wagner), was devoted entirely to business.

Kappas gave a handkerchief shower at Mrs. Oesterling's (Mary Patton) in honor of Mary Houston, daughter of Mrs. J. L. Houston (Lila Marchand) January 22.

A business and social meeting was held at the home of Mrs. Davis Fishback in Orlando February 14. Some officers of the active chapter were at this gathering.

Florida has had its first Kappa state day! All Kappas in Florida who were able to attend, gathered in Winter Park February 23. We had as guest of honor Mrs. Tade Hartsuff Kuhns, first grand president of Kappa Kappa Gamma. The disappointment was great that a severe cold prevented Mrs. Joseph N. Boyd (Mary Louise Bennett) of Alpha chapter, from making the trip from Penny Farms to Winter Park. Mrs. Kuhns spoke at the banquet at the Whistling Kettle. Mrs. Willard Wattles (Mary Brownlee) was toastmistress and other speakers were Mrs. Harry K. Kelly, president of the alumnae association and vice-president of Mu province; Mrs. Clinton Scolard; and Nancy Cushman, president of Delta Epsilon chapter. Mrs. A. B. MacCaughy (Margaret Avery) opened her house during the evening for a meeting for discussion and entertainment. There were represented in the group Chi, Beta, Iota, Mu, and Rho chapters aside from active and alumnae members of Delta Epsilon chapter. Many Kappa alumnae stayed over for Rollins Founders' day and the Animated Magazine. We are enthusiastic about State Day and hope next year will be even more successful.

GEORGIANNA HILL

Come to Convention, July 3-10, at Yellowstone

Chapter Letters

Edited by DOROTHY WHIPPLE, 651 West Euclid Avenue, Detroit, Michigan

Alpha Province

Beta Beta—Chartered 1881, R. 1915

St. Lawrence University—Canton, New York

Pledges: Phyllis Bauman, Lakewood, Ohio; Jane Bradshaw, Montclair, New Jersey; Katherine Benton, Canton; Barbara Derge, Westfield, New Jersey; Phyllis Eaton, Andover, Massachusetts; Barbara Hathaway, Watertown; Jane Osgood, Hastings-on-Hudson; Jane Wallace, Westfield, New Jersey; and Lucille Walter, Massena.

Beta Beta had a high scholastic rating for last term.

Immediately following the Christmas holidays, we gave our winter formal, a dinner dance, January 6. The next week-end brought a winter carnival, the first ever held on this campus. Kappas won second place for our ice sculpture and received a KKG pillow as a prize. The girls had worked practically all day in the bitter cold to make the exhibit, a fort scene with cannon, cannon balls, rampart, flags, and all. Kay Carter received a prize for drawing the best carnival posters.

February 10 the alumnae entertained the seniors at the tea held every year in their honor. Dorothy Remsen played lead in the dramatic society's presentation of "R.U.R." at the Town Hall February 15.

Phi—Chartered 1882

Boston University—Boston, Massachusetts

Initiates: Marie Hoele, Jeanne Johnston, Virginia Joyce, Anne LaVennesse, Carol Nottage, Alice Welsch.

Initiation was held at the home of Mrs. Emily Bright Burnham of Newton Centre February 24. After the service the banquet was held. The speakers included representatives from the Intercollegiate and Phi Alumnae associations, Miss Ella Titus, Mrs. Chevalier, and Mrs. Ernest Railsback, toastmistress.

Virginia Joyce, an initiate, was elected to Phi Gamma Mu, honorary society at the school of education, the only girl at the school ever admitted to this society. Sabyna Burns, on the varsity debating team, has been partici-

pating in debates in various eastern colleges. Marie Hoele, another initiate, is prominent in basketball, is on the Women's Athletic association frolic committee, and is treasurer of the freshman class.

Carol Nottage has charge of tickets for Klatch, a masquerade dance; and Mildred Peterson heads the committee for the same dance. Alice Welsch was on the varsity basketball team at the college of liberal arts. Ernestine Ross was on the sophomore hop committee at the college of business administration. Dorothy Pluta is secretary of student government at the college of music.

Genevieve Marston, pledge, was chosen by Evelyn Brent, screen star, as a maid-in-waiting at the winter carnival at University of New Hampshire.

We are planning to hold a spring dance April 13 with three other sororities, Delta Delta Delta, Alpha Phi, and Theta Phi Alpha.

RHODA WORK

Beta Tau—Chartered 1883

Syracuse University—Syracuse, New York

Initiates: Martha Ames, Cortland; Virginia Basham, East Orange, New Jersey; Jean Blocksidge, Syracuse; Janet Browne, New York City; Elizabeth Cobb, Canisteo; Alberta Cole, Lakewood, Ohio; Virginia Lee Culver, Wilmington, Delaware; Marjorie Decker, Cranford, New Jersey; Elizabeth James, Philadelphia, Pennsylvania; Margaret Janvier Lynch, Newburgh; Catherine McMahon, Mt. Kisco; Ruth Paige, Syracuse; Jane Pauli, Dewitt; Martha Pankau, Yonkers; Margaret Savage, Syracuse; Helen Seibert, Hummelstown, Pennsylvania; Janice Shingle, Syracuse.

Pledge: Eleanor Magee, Kingston, Pennsylvania.

March 10 has been set as Beta Tau's big day. It is then that we shall add 17 new sisters to our number. After the customary initiation banquet, we are planning a dance in honor of our initiates.

One of Syracuse's traditions is choosing

the four most beautiful women in the junior class. Preliminary cuts have been made, and Kappa has three among the final 15: Mary White, Gertrude Dexter and Josephine Lamb.

Jean Underdorfel, one of last year's junior beauties, was one of the four attendants to the senior ball queen. Josephine Lamb was an attendant to the winter carnival queen.

Marcelline Utley, Catherine McMahon, and Frances Meek have won places on the *Onondagan* staff. Barbara Tyler has been pledged Alpha Kappa Delta, honorary sociology fraternity. Gertrude Dexter, and Rita Garfield have been pledged Tau Epsilon, honorary interior decoration fraternity, and Ruth Suhrie has been pledged Sigma Chi Alpha, honorary public school art fraternity. Alice Ann Dooley was the only representative from Syracuse to the student peace conference in Rochester.

The chapter is going to entertain the mothers and fathers of the city girls at a tea. We are also planning a tea to be held in the house in honor of the faculty.

Marriage

Frances Marion Flint, '32, to Lloyd Magill Gordon, Phi Gamma Delta, Allegheny, December 24.

Engagements

Esther Fielding, '34, to Jack W. Hummer, Alpha Delta Phi, '32, Hamilton.

Muriel Gray, '32, to Donald Thomas, Lambda Chi Alpha, Syracuse.

Maysie Norton, '32, to Willis Brown, Beta Theta Pi, Syracuse.

ELIZABETH DOUGHERTY

Psi—Chartered 1883

Cornell University—Ithaca, New York

The first semester closed victoriously for us with our pledges making fine scholastic averages. Mary Schuster, '37, is to be especially commended for having attained sophomore standing after only six months attendance at the university.

A much needed recreation, junior week, consisting of house parties and dances, was appreciated immensely after a strenuous examination period.

Now that the new term has started, we are planning for initiation. Our banquet will be held at the Ithaca hotel. We are expecting a visit from Mrs. McNaboe March 9.

Edith Gardner, sophomore, was elected to the editorial staff of the *Sun*, and was also made a member of the Dramatic club.

CATHERINE B. CALVIN

Engagement

Noel Russell, '31 to Richard Stewart, Sigma Nu at Massachusetts Institute of Technology.

Beta Psi—Chartered 1911

University of Toronto—Toronto, Ontario

Initiates: Dorothy Beauchamp, Toronto; Leslie Brennan, Ottawa; Eurith Campbell, Toronto; Kathleen Fitzpatrick, Toronto; Elizabeth Gordon, Ottawa; Betty Lovell, Oshawa; Ruth MacMartin, Barrie; Florence Martin, Toronto; Elizabeth Robinson, Toronto.

Our initiation service was held January 13 at the home of Audrey Perkis, a graduate of last year. Many graduates were able to attend because of the spacious quarters provided. A banquet and dance, held immediately afterwards at the hotel in honor of our new members, was attended by the whole active chapter and many graduates who broke all former attendance records. Margaret Dunham (Mrs. J. S. Vanderpleog) was a capable toast-mistress.

The formal was another memorable event, held February 8 at the Hunt club.

February 23 the chapter entertained their mothers at tea in the apartment. The mothers presented us with a supply of china, which we deeply appreciate. It has been used regularly, for the graduates have given us some pleasant lunches.

Our subscription dance is slated for March 9 and all are doing their best to sell tickets. A percentage of the proceeds have been voted for the Neighbourhood workers.

Ann Boggs, formerly of St. Lawrence, now living in Toronto, has joined us on several occasions and has brought many helpful suggestions from her own chapter.

Marriages

E. Margaret Franklin to Bruce A. E. Clouse, Phi Delta Phi. They are living in Kingsville, Ontario.

Audrey Perkis, '33, to Ernest Wardle, formerly of Barrie, Ontario. The wedding is to take place in Panama City the latter part of March, and they are to live in Palari, Peru.

Dorothen Jowsey to Dr. Robert Smart, Theta Kappa Psi. The marriage will take place in Toronto March 31, and they will live in Brockville, Ontario.

Delta Delta—Chartered 1930

McGill University—Montreal, Quebec

The initiation and banquet were held January 6 and were followed by the mid-term examinations. Shortly afterward we were

visited by Mrs. William Argue, alumna from New Brunswick, which was the occasion for a fraternal reunion at the apartment. More recently Sally Hay of Quebec has been in town as the guest of Marjorie Lynch, who is working in the clinic at one of the hospitals.

Alma Howard, Ragnhild Tait and Gwen Russel were chosen to attend an intercollegiate ski meet at Middlebury, Vermont, in which they came out successfully.

Harriet Colby, an initiate, recently played the part of Myra in Noel Coward's play "Hay

Fever" given by the Players' club. Janet Dobson was in charge of the make-up. The latter is also in charge of the same department for the Red and White revue. Shirley Stevenson is a member of the chorus.

The week-end of February 23, Cynthia Bazin, Janet Dobson and Janet Clouston have gone to Western university to participate in the intercollegiate basketball trophy. We hope that they will be as successful as they were last year.

JANET CAMERON

Beta Province

Gamma Rho—Chartered 1888

Allegheny College—Meadville, Pennsylvania

Initiates: Christine Black, Ianthe Boyd, Meadville; Eleanore Cooper, Swissvale; Laura Douglass, Rachel Douglass, McDonald; Doris Fuhs, Dormont; Dorothy McDowell, Wilkesburg; Ruth McKibbin, Dormont; Eleanor Miller, Gallitzin; Emma Robertson, Florence Scholter, and Sarah Thompson, Dormont.

Pledges: Jeanne Kimmel, Mt. Lebanon; Sarah McDowell, Scottdale; Sarah Ralston, Wilkesburg.

Since the Christmas holidays Gamma Rho has had an interesting as well as a full and varied calendar.

January 10—Actives entertained by the pledges at a full course dinner in the chapter rooms.

January 12—Midwinter formal at Hotel Oakland on Conneaut lake.

January 13—Annual senior girls' luncheon given at the home of Mrs. Akers, a faculty wife, at which our seniors were present. In the evening many Kappas acted as hostesses at the formal all-college reception at Hulings hall.

January 19—Mrs. Skinner, an alumna, entertained the juniors at a tureen supper.

February 9—We initiated 12 girls. Refreshments were served by the sophomores.

February 11—The big and little sisters celebrated initiation by breakfasting together at the college tea room and then attending church.

February 15—Jean Holman, a senior, played the title rôle in G. B. Shaw's "Candida." She has been outstanding in the dramatic department for her entire four years.

Ada Sherwin was called home unfortunately after initiation by her mother's illness. She leaves the offices of junior student government member and chairman of the culture committee under the Women's Student organization.

MARGARET ROBINSON

Beta Iota—Chartered 1893

Swarthmore College—Swarthmore, Pennsylvania

The Beta Iotas are still carrying on with spirit, for we want to make our last year one of the best we have ever known. February 19 we were the guests of Beta Alpha chapter for meeting, and many of us went in time to enjoy eating dinner with them. They have also extended an invitation to us to participate in their initiation service March 2 and to be present at their initiation banquet and dance following. We do enjoy being with them and having the opportunity to learn to know them.

Beta Iota is proud of Janet Viskniskki, who in recent class elections was made secretary of the junior class, and of Katherine Grier, was appointed to the personnel committee of the Women's Student Government association. Agnes Metcalf is to be our convention delegate.

ELIZABETH WOODBRIDGE

Beta Sigma—Chartered 1905

Adelphi College—Garden City, Long Island, New York

Doris Conover, our new president, has been elected to represent the Beta Sigmas at the convention in Yellowstone Park.

Ethel Brown was the delegate from the Adelphi chapter of Pi Gamma Mu, honorary social science fraternity, to the convention at Philadelphia Christmas week. Virginia Wilson is a senior representative on the student council.

Dorothy Wetzler has a leading part in the varsity play to be presented March 10, and Helen McLaughlin has charge of stage and costume designing.

Our pledges are upholding Kappa standards by acquiring two more offices on campus. Doris Warner, chairman of the freshman class for the first semester, has been elected class presi-

dent; and Edith Roberts, freshman representative on the student council, has been elected class song leader.

The annual Kappa dance, a great success last year, will be in April.

MARJORIE WILSON

Gamma Epsilon—Chartered 1919

University of Pittsburgh—Pittsburgh, Pennsylvania

Initiates: Doris Frenz, Pittsburgh; Dorothy Frazier, Washington; Carolyn Hall, McKees Rocks; Martha McCune, McKeesport.

Gamma Epsilon has just finished its spring



Graduation in June will terminate a distinguished career for Gamma Epsilon's Betty Quarrie. As vice-president of Panhellenic she led the ball in April. A member of Mortar Board, her most recent honor was election to the university's hall of fame, as one of the 20 most outstanding members of the senior class.

rushing season under the guidance of Harriet Donovan.

After initiation February 10, we gave a tea for our new members in the sun room of Hotel Schenley.

Our mid-winter formal was January 12 at the College club.

Sally Isler was a member of the junior prom committee in January.

Florence Price played the lead in Pitt Players' second major production of the year, *Children of the Moon*, presented February 15 in the Hotel Schenley.

At present we are eagerly looking forward to Helen Snyder's visit with us this month, and to Pitt's Panhellenic ball, April 27 at the Twentieth Century club, which will be led by our president, Betty Quarrie, vice-president of Panhellenic at Pitt.

Engagement

Violetta Starr to Jonathan Wille, Princeton university, 1934.

Marriage

Dorothy Senlich, '30, to Willis Rinehart.

ANNE GRIFFITHS

Delta Alpha—Chartered 1930

Pennsylvania State College—State College, Pennsylvania

Pledges: Betsey Davis, Punxsutawney; Emma Jane Hosmer, Johnstown; Betty Russell, Mt. Lebanon; Jean Woodruff, State College.

Initiates: Elizabeth Breneman, Gretchen Diehl, Ruth Garrat, Virginia Lewis, Vera Loomis, Anne Plumb, Margaret Rees.

The custom on this campus of rushing girls second semester who have transferred from other schools makes it possible for us to have a new group of girls in the middle of the year.

It has been customary to pledge only sophomore girls, but at the present time there is discussion about pledging them the second semester of their freshman year. At the last meeting, the chapter voted to support the new plan. Betty Thompson, chapter president, is chairman of the committee to revise the present rushing code.

Peg Kinsloe has been chosen to represent us at convention this summer, with Marcia Daniel as alternate delegate. Now the question for the rest of us is—how can we manage to get there ourselves? We're trying our best to get a carload to go, and we may succeed yet.

Molly Laramy, '33, is back with us working for her master's degree in textile chemistry.

Jean Woodruff, pledge, Cherrille Merrill, Dorothy Perkins, and Sarah Anne McKee have been selected to take part in the spring Thespian show at houseparty time. Virginia Lewis, an initiate, has just been installed in the senate of the Women's Student Government.

The first tea for the purpose of becoming acquainted with the freshman girls was given this week at the house, and we plan to set aside one afternoon for this each week. The chapter scholarship cup was awarded to Peg Kinsloe for receiving the highest semester average in the house. Her average was a straight three—equivalent to an A.

Now we are all looking forward to our annual formal dinner dance March 10, at the Nittany Lion inn. March 11 a joint concert is being given by the Girls' Glee club and the Girls' Symphony orchestra. Emma Jane Hosmer, pledge, Eva Blichfeldt, Virginia Lewis,

Sarah Anne McKee, Lucy Erdman, and Kathryn Hertzler will be playing in the orchestra.

We have been saddened by the death of Babs Musser Hackett, not only because she was an alumnae rushing adviser, but also a close friend and enthusiastic alumna.

Marriages

Ruth Niebel to William Henszey, Phi Kappa Sigma.

Anne Mellinger to Thomas Eastburn, Lambda Chi Alpha.

Birth

To Mr. and Mrs. Burtis Hackett, December 25, a son.

Death

Barbara Musser Hackett, January 4.
SARAH ANNE MCKEE

Gamma Province

Lambda—Chartered 1877

Akron University—Akron, Ohio

Initiates: Charlotte Burdette, Evangeline Davey, Clara Doyle, Jean Fraser, Eleanor Garmann, Mary Giddings, Martha Lowenhaupt, Rosemary McDonald, Helen Sherer.

Pledges: Katherine Byrider, Dorothy Doyle, Maxine Firestone, Lenore Goehring, Elsie Gregory, Jane House, Janet Loomis, Kathleen McCaslin, Jane Parshall, Francis Rabe, Genevieve Sennett, Francis Ulmer, Rosemary Wade, Eleanor Winters.

Voice scholarships were won by Charlotte Burdette, Jeanette Hopkins, and two of our pledges, Frances Rabe and Genevieve Sennett.

The initiates gave a dinner dance at the house February 16. Helen Sherer and Martha Lowenhaupt were in charge.

Our pledges are planning a Washington's birthday party February 21, with Katherine Byrider and Eleanor Winters making the arrangements.

Annetta Ayer was in charge of an alumnae spread at the house February 19.

Ten of our girls were admitted to the Glee club this semester: Charlotte Burdette, Mary Giddings, Lenore Goehring, Jeanette Hopkins, Martha Lowenhaupt, Rosemary McDonald, Frances Rabe, Genevieve Sennett, Frances Ulmer, Rosemary Wade.

Jeanette Hopkins and Charlotte Burdette are in charge of preparations for the interfraternity song fest in chapel March 2.

Our pledges attended the annual pledge tea given by Sigma Delta Theta sorority, and received the first prize for the best stunt, a green lamp which looks well in our green pledge room.

MARTHA LOWENHAUPT

Rho—Chartered 1880, R. 1925

Ohio Wesleyan University—Delaware, Ohio

Pledge: Kathleen Steiner, Lodi, Ohio.

The alumnae gave the chapter a dinner and a bridge party at the home of Mrs. Bodurtha.

Mary Frances Gibbs, Virginia Leland, Margaret Stringfellow, Helen Slusser have been elected to Phi society, the freshman and sophomore scholastic honorary.

The freshmen, in carrying out their entertainment program for the actives, started with a tea given between semesters; it is being followed by Sunday afternoon amusements.

Our president, Elizabeth Monahan, is Rho's delegate to the coming convention.

Kappa Alpha Theta honored our junior and senior classes with a bridge party at their rooms. In return, the Kappa freshmen and sophomores gave the Thetas a breakfast at our rooms.

Engagement

Mary McKillop to Frank Critelli, Sigma Phi Epsilon.

MARION HUBBART

Beta Nu—Chartered 1888

Ohio State University—Columbus, Ohio

Initiates: Margaret Arps, Hannah Daugherty, Flora Shawan.

Initiation was February 2 and 3; this event marks the first winter initiation Beta Nu has held for several years. At this time we were honored by the presence of several of our sisters from the national office and also Mrs. Robert Shawan, an alumna of this chapter who witnessed the initiation of her daughter, Flora. A luncheon was held, as is our custom, following the formal ceremony.

New officers elected this quarter are: Esther Collicott, re-elected president; Betty Pierce, secretary; Virginia Lentz, corresponding secretary; Jane Gallen, marshal; Jane Huffman, registrar.

At the Panhellenic dinner in November, Beta Nu was third in total scholarship rating; the pledge class stood high; and three Kappas took individual awards for excellent point averages. Last quarter four girls made perfect

grades in all subjects: Ellis Morris, Virginia Lentz, Betty Pierce and Marjorie Poston, a pledge.

Ann Scott, a pledge, won the recent freshman beauty contest on the campus and will be rewarded with a full-length picture in the *Makio*, the university yearbook. Edna Chapman had one of the leading rôles in the last Strollers' dramatic production. Mary Brown is co-chairman for the oncoming junior prom, which is given each year by the junior honorary societies.

We entertained rushees at a supper party February 11.

Beta Nu is looking forward to a visit with Helen Snyder, and to our winter dance, February 17 at the Columbus Country club.

CATHERINE HOUGH

Beta Rho—Chartered 1885, R. 1914

University of Cincinnati—Cincinnati, Ohio

Initiates: Ruth Doench, Estelle Eichert, Mary Gracely, Mary Ray Kemp, Margaret Kisker, Marion Kohl, Emily Mashburn, Betty Owen, Emily Pribe, Martha Rewer, Anne Taylor, Peggy Wilson.

Pledge: Marianna Weber.

Our initiation was February 22. The banquet (for which we thank our alumnæ) was at Maketeewah Country club. The initiates put on a clever stunt and looked like the original "sun bonnet babies" in their little blue crêpe paper baby bonnets. And what fine singing material we discovered that night!

Our pledges, a few weeks ago, gave the active chapter a fine party. It was to have been a scavenger hunt, but because of bad weather had to be changed. With their usual

ingenuity they prepared a stunt and afterwards we played bridge.

Our winter formal dance was February 16 at the Gibson roof garden.

Beatrice Thompson is our delegate to convention; Elsa Heidt is first alternate and Jean Murphy, second alternate.

The sophomore hop is to be March 2. Our delegate for queen is Dorothy Trankler. Jean Murphy is our junior prom queen delegate.

MARGE THUMA

Gamma Omega—Chartered 1929

Denison University—Granville, Ohio

Pledges: Marjorie Tharp, Columbus; Constance Palmer, Baltimore, Maryland; Ruth Ford, New Bethlehem, Pennsylvania.

Although Granville is literally almost snowed under, Gamma Omega is busy with the beginning of spring activities.

The pledge class was entertained with a formal dinner dance at the house, February 16. The spring formal is scheduled for March 2.

Sally Marr, a sophomore, has been elected to Delta Omicron, national musical fraternity, as well as Masquers, dramatic organization on the campus. Sally has the rôle of Venus in the opera, "Orpheus in the Underworld," to be presented in April. Constance Palmer, pledge, is women's tennis champion of the school.

The chapter is continuing the practice of Sunday night suppers at the house.

The scholarship pin is being worn this time by Elizabeth Davies, who led the chapter in scholarship last semester.

Engagement: Ruth Darrow to Ernest Jensen, Phi Delta Theta.

JENNIE WEEKS

Delta Province

Iota—Chartered 1875

DePauw University—Greencastle, Indiana

Iota Kappas are turning their minds to dramatics and to the initiation of 16 pledges.

The lead of Pinero's "Trelawney" March 2 and 3 is played by Jean Davidson. Another part in "Trelawney" was given to Martha Davis, our president. This play is the second Duzer Du production of the school year.

Marjorie Finch has the lead in "Madonna," a Vesper's play.

We commend Virginia Leonard for the publication of her short story, "And Then My Heart Stood Still," in the DePauw magazine.

VIRGINIA THOMPSON

Mu—Chartered 1878

Butler University—Indianapolis, Indiana

Pledges: Elizabeth Amos, Rushville; Nita Kehn, Helen Schmidt, Indianapolis; Alice Porteous, Indianapolis.

A new cup graces the house as the result of our winning the Red Cross clothes drive, which closed December 17.

Mary Margaret Ruddell and Elizabeth Shellschmidt, pledges, have been pledged to Sigma Alpha Iota, national honorary music sorority.

C'Mari de Schipper has been re-elected president of Thespiis, and Mary Margaret Grable has been elected treasurer. Dorothy

Aldag, Helen Ashby, Lois Gerdtz, Martha Haworth, Elizabeth Long, and Barbara Oakes have been initiated into the organization.

Four pledges, Mary A. Gates, Mary C. Funkhouser, Jeanne McWorkman, and Jean Soehner made 34 grade points for the last semester, thus making them eligible for Phi Chi Nu, freshman women's honorary organization. Mary Stierwalt has been elected to Phi Kappa Phi, senior women's honorary scholastic organization.

Our chapter is well represented on the *Collegian staff*. Martha Banta is news editor, Marjorie Watkins, an associate editor, and Ruth Mary Morton, society editor. Nita Kehn and Jeane McWorkman are reporters. Martha and Ruth Mary have been initiated into Theta Sigma Phi, national honorary journalistic organization.

At the Scarlet Quill masque ball, February 16, Dorothy Aldag won the first prize, a bouquet of carnations. Dressed in her grandmother's wedding gown of ivory wool and satin, Dorothy made a lovely picture. Nita Kehn, dressed in a maid's costume, received honorable mention. Dorothy Bluemel, dressed in turkish toweling pajamas, made such a charming sleepy-head that she was awarded the first prize at the Spurs (national honorary organization for sophomore women) kid kaper party, January 17.

February 24 we entertained the fathers with a dinner at the chapter house. Following this we escorted them to the Butler-Notre Dame basketball game.

Lois Gerdtz has been elected new in-town rush captain, with Bettie Sue Woolling and Frances Moody as her assistants; and Jean Boyd is the new out-of-town rush captain with Elizabeth Means and Mary Elizabeth Humphreys, assistants. Elizabeth Kalleen is general assistant.

Marriages

Frances Denny to John Gandall, Wabash.

Adelaide Smith to Harold Cumberworth, DePauw.

RUTH MARY MORTON

Kappa—Chartered 1881

Hillsdale College, Hillsdale, Michigan

Initiates: Margaret Sharpe, Evelyn Freda, Virginia Roberts, Dorothy Norman, Hilda May Sherer, Jane Smith, Barbara Hiller, Mary Louise Salisbury, Bethany Warren, Mary Louise Patrick, Barbara Keyes, Florence May, Anne Wagner, Gene Holloway, Jean Hollenbeck and Dorothy O'Hara.

January 6 we held an open house as our first social event of the new year.

Our alumnæ entertained the chapter February 14 with a Valentine party at President and Mrs. Mauck's home.

Patricia Killam has been chosen to head our annual j-hop committee. Marian McCort has been initiated to Theta Alpha Phi, national honorary dramatic society.

Barbara Joy Rowe, our president, and Alice Elliott have been chosen junior-senior advisers to freshman girls.

Barbara Rowe has also been elected Kappa delegate to the national convention at Yellowstone.

Virginia Beagle will be our rushing chairman for next year.

Marriage

Mildred Burt to Carl Betz.

GRACE HOMANS

Xi—Chartered 1882

Adrian College, Adrian, Michigan

The alumnæ association entertained the pledges and actives at a party in mid-January.

The appearance of the chapter rooms has been much improved by attractive new curtains, gift of Virginia Braun, '32, and her mother, of Sharpsburg, Pennsylvania.

The chapter's annual winter formal was an event of February 16 at the Adrian club.

The following week-end found the Kappas on the campus working to make the annual all-college banquet a success. Our chapter president, Viva Eckert, designed and superintended the making of the programs. Gertrude Ballenberger and Virginia Baker, pledges, were responsible for many of the artistic freshman decorations. Two others, Leona Braun and Avonell Moll, furnished the music for their respective class programs.

The chapter was pleased with the semester grades of the pledges; with the exception of one, all made the average required by the chapter for initiation. The outstanding record was made by Alyce Kortie, who made an A average.

Dorothy Finkell and Mary Ann Brehany, pledges, made up the affirmative debate team of the women's debate squad. Mary Ann is also the freshman representative to the house council of South hall, women's dormitory. Jeanne Hornby, chapter treasurer, was recently elected president of the college's International Relations club.

Dorothy Severance will represent the chapter at Yellowstone this summer.

ELEANOR SANTOSE

Beta Delta—Chartered 1890**University of Michigan—Ann Arbor, Michigan**

Beta Deltas are planning to attend the wedding of Phyllis Swift, '34, and Rex E. Buxton, a member of Phi Rho Sigma, medical fraternity, February 24. The Buxtons will make their home temporarily in Ann Arbor.

Our spring initiation date has been set for March 10. We will initiate 15 pledges. There will be a Beta Delta alumnae meeting at the house the morning of initiation.

Virginia Cluff was recently elected treasurer of the Panhellenic association. She is also busy with work on the junior girls' play.

Grace Mayer is chairman of a fashion show for both women and men, to be sponsored by both the Women's League and Mortar Board.

HARRIET HUNT

Gamma Delta—Chartered 1919**Purdue University—West Lafayette, Indiana**

Gamma Delta chapter has been successful in campus activities this year. Among the beauties chosen this year are Nelle Newton, Edith Hartsock, Martha Alexander, and Hope Reisner. Nelle Newton, Edith Hartsock, Mary Szur, and Mary Wienland were pledged to Gold Pepper, personality and scholastic honorary.

Virginia Maguiar was in the play "Gas" given by Play Shop February 23 and 24.

Under the supervision of our social chairman we have been having fraternity teas. At the close of these teas we are entertaining the faculty at Sunday night suppers. We have started our active rushing season with a formal dinner February 21, for senior high school girls. We are rushing with another formal dinner February 28. Mary Wienland has been chosen as our representative to national convention. Nelle Newton was chosen first alternate and Florence Hutcheson, second.

CHARLOTTE DENNEY

Delta Gamma—Chartered 1930**Michigan State College—East Lansing, Michigan**

Initiates: Frieda Brondstetter, Mount Pleasant; Jean Cameron, Lansing; Beatrice Degenkoble, Sheboygan, Wisconsin; Marjory Hershey, Jackson; Clara Mae Keller, Birming-

ham; Elizabeth Lentz, Nashville; Mary Lerchen, Detroit; Jane Pauli, Three Rivers; Virginia Pilcher, Fort Dodge, Iowa; Marilyn Radford, Lansing; Addie Jane Rogers, Beulah; Dorothy Smith, Birmingham; Helen Wilson, Traverse City.

Pledges: Marion Taylor, Detroit; Mary Louise Wells, Big Flats, New York.

The Kappas were in the social limelight February 2, when Mary Louise Hallman led the j-hop with Charles Kelly, Sigma Alpha Epsilon. Virginia Palmer will lead the annual sophomore prom, March 2, with Elton Mollet, Phi Delta Theta.



When the Michigan State sophomores stepped out at their prom in March, who should be leading them but Delta Gamma's Virginia Palmer!

"All the lovely ladies through the ages—," and so Jeanne Smith was selected by the Michigan State Press club as sophomore beauty queen.

Lorraine Salot, our convention delegate, will take the lead in Theta Alpha Phi's production of Ibsen's "Hedda Gabler." Elizabeth Shigley and Patricia Ryan are also playing important rôles in Theta Alpha Phi productions.

The freshmen will give the annual feed following our formal dinner-dance March 10.

We are encouraged by the notable raise in our scholarship for fall term. Helen Anthony received all A's in academic subjects.

HELEN PARR

Epsilon Province

Epsilon—Chartered 1873

Illinois Wesleyan University—Bloomington, Illinois

Lois Lee Allen was re-elected president of our chapter for the second semester. Betty Sue Clark will attend convention as our delegate.

February 2 a Panhellenic dance was held at Bloomington club for the entire school and alumnae members. Jane Hiltabrand served on the committee. Our pledge class gave a dance February 24 for the active chapter at Maplewood Country club. Virginia Brian, president of the pledge group, was chairman.

Our Mothers' club gave a spread for actives and pledged February 15.

Alice Strayer, Alice McCarty, and Mildred Flagg were initiated into Theta Alpha Phi, national dramatic society.

Jane Nichols was elected to Pi Gamma Mu, national social science fraternity. Alice Strayer has been chosen for the lead in the next school production "Children of the Moon." Jane Hiltabrand and Mildred Sholer were elected captains of their class teams, junior and sophomore respectively. Our initiation will be March 3 at our chapter house. The alumnae will be in charge of the formal dinner after the ceremony.

IRENE ARNOLD

Eta—Chartered 1875

University of Wisconsin—Madison, Wisconsin

Pledges: Jane Tallmadge, Ann McNeil.

Catherine Baillie is queen of the junior prom, the third prom queen Eta has had in the last six years.

The chapter is giving a tea for Mrs. Napier, our housemother, February 28.

We are looking forward to Helen Snyder's visit March 5, especially since she was unable to come last fall.

Marriage

Margaret Tayloe, ex-'34, to Edward Forkin, Phi Kappa Psi.

Engagement

Lorna Quarles, ex-'33, to Philip Fox.

Birth

To Mr. and Mrs. Jules Vieaux (Jane Overton), a son.

HELEN SEIFFERT

Chi—Chartered 1880

University of Minnesota—Minneapolis, Minnesota

Initiates: Alice Beardslee, Mia Geist, Barbara Bruce, Barbara Odell, Mary Jane Finch, Margaret Lawrence, Helen Gillen, Rosemary Richter, Nancy Greer, Margaret Watts, Rhoda Jane Campbell, Elspeth Finley, Ann Volk, Jessie Aslaksen.

January 19 was the fullest day we have enjoyed in a long time—in the afternoon initiation, and in the evening a party at the University club, given for the "old" actives by the new actives.

Kappa at the University of Minnesota advanced one more step towards becoming synonymous with *salesman* when we won another ticket sales competition, this time for the Junior League flower show. The cause was, for us, a worthy one, one that has been simmering in our minds for some time—a library.

Jessie Aslaksen was recently elected president of the freshman class.

To Inez Bedard, one of our Panhellenic representatives and marshal in the chapter, goes the coveted post of deputy to the national convention.

Engagement

Avery Barnard to Ross Cone, North Dakota State U.

ALICE FRASER

Upsilon—Chartered 1882

Northwestern University—Evanston, Illinois

Pledges: Bonita Deuderstadt, Virginia Lee Graham, Virginia Koehler, Maxine Laury, Dorothy Munshaw, Margaret Riley, Betty Jean Seymour, Martha Marie Smothers, Jane Waidner.

We have just completed our February rushing, and pledged nine girls.

Eleanor McNeil is the new head of finance of the Y.W.C.A.; Elizabeth Blair, head of hockey; and Eleanor Culver, head of publicity for W.A.A. Betty Dostal and Joyce Snider are the new social chairmen for sophomore and junior *Lantern*, respectively. Joyce, also, with her escort, the president of the junior class, led one wing at the junior prom.

The following girls have obtained parts in the W.A.A.-M.U. show, an annual musical production: Mary Elizabeth Townsend, the lead; Margaret Gurley, comedy lead; Joan Cotter, Janice Hall, Jane Iredale, Jean Smith, and Bettie Welch, in the chorus; Elizabeth Balhatchet, Dorothy Cline, and Dorothy Seymour



When citizens of Winnipeg interested in the back-to-the-land movement sponsored a charity ball recently this chorus of Kappa farmerettes appeared, looking very rakish. From left to right these Gamma Sigmas are Margaret Dajoe, Jean Laing, Roberta Lee, Ruth MacGillivray, Josephine Stout and Peggy Drummond.

in the ballet; and Betty Dostal, Virginia Rice, and Joann Wakeman show girls.

JEAN KERR

Beta Lambda—Chartered 1899

University of Illinois—Urbana, Illinois

Initiates: Angeline McMorine Allen, Peoria; Elsie Marie Baldus, Belleville; Barbara Cutter, Peoria; Elizabeth Grether, Peoria; Harriet Townley Hunter, Danville; Dorothy Lorraine Kirchner, Harvey; Clara Belle McKinlay, Chicago; Dorothy Harding Parker, Clinton; Ruth Elizabeth Putnam, Montclair, N.J.; Ruth Reddish, Jerseyville; Nancy Freeland Riley, Champaign; Jane Wells, Chicago; Mary Wilson, Champaign.

This year Woman's League chose "Hit the Deck" for its annual musical comedy. Kappas attended the formal opening and were especially pleased with the scenery since Betty Mathias, as chairman, had supervised its construction.

This year there was only one February graduate, Darleen Allen, of Oak Park, Illinois.

The fine arts ball was led by Ruth Putnam, a charming Bo Peep. Ann Ash served as chair-

man of the ticket sales committee for the ball.

The League of Women Voters has as its new chairman, Patti Burnham, sophomore. Dorothy Parker has been made publicity chairman of Orange and Blue Feathers, an organization for freshman women sponsored by Woman's League. Mary Wilson will soon become a member of Alpha Lambda Delta, freshman honorary scholastic society.

Birth

To Mr. and Mrs. Robert Reitsch, a son, February 26.

VIRGINIA MORRIS KENSINK

Gamma Sigma—Chartered 1928

University of Manitoba—Winnipeg, Manitoba

Initiates: Dorothy Creelman, Jean Laing, and Helen Claire Shepard, Winnipeg.

January 30, at initiation, we experienced the thrill of initiating the first Kappa daughter in our chapter. After the ceremony we enjoyed a social evening, during which the initiates entertained us with a clever stunt.

The girls of third year were treated to a supper party by the active chapter as a reward for making the highest average on Christ-

mas exams. Josephine Stout was presented with a Kappa history, as she had raised her average the greatest number of points. After supper we all attended a university play.

Elections are now being held for university offices. Margaret Dafoe is running for "lady stick" of Arts. Virginia Davies is nominated for president of Women's Self Government, an office now held by Josephine Stout. Roberta Lee holds three offices; junior self-government representative, dramatic representative, and vice-president of second year. Helen Claire Shepard is running for president of Dramatics.

ELIZABETH READ

Gamma Tau—Chartered 1929

North Dakota Agricultural College—Fargo, North Dakota

Initiates: Virginia Baker, Mrs. F. B. Bayer (Alys Hetlund), Mrs. F. A. Eggert (Esther Calkins), Lucille Fuller, Mrs. Carl Goehl (Marion Tannebaker) Fargo; Betty Kibbee, Grafton; Mrs. W. C. Nichols (Jerry Thomp-

son), Fargo; Mrs. S. A. Rockwell (Esther Keely), Hibbing, Minnesota.

Pledge: Elizabeth Baker.

Initiation was held at Betty Murphy's home and was as lovely as ever.

Well, this year's "Bison Brevities" just couldn't get along without Kappas in three of the four feminine leads: Erlys Hill, Francis Plaggmeir, and Marion Brainerd. Marion Bristol is showing off a new bit of jewelry—you're wrong—it's the scholarship bracelet.

Dorothy Pray and Francis Plaggmeir were initiated into Guidon, national honorary in military sponsors' fraternity. Celeste Sowka was a splendid feminine lead for "Servant in the House" given for the twentieth anniversary of the Little Country theatre. Marjorie Arnold, pledge, was featured as soloist in a program given by North Dakota State's Gold Star band.

Our mothers were entertained at a series of Sunday night suppers which we held here in the rooms. Our pledges gave a grand dance for us.

MARTHA RICKER

Zeta Province

Theta—Chartered 1875

University of Missouri—Columbia, Missouri

Pledges: Dorothy Coleman, St. Louis; Evelyn Myer, Chillicothe.

Newly elected officers are: president, Mary Lacy Porter; recording secretary, Dorothy Castle; corresponding secretary, Keil Hammack; registrar, Betty Adams; treasurer, Margaret Alle; marshal, Frances Reid; social chairman, Marianna Butts; rush captain, Betty Meier; pledge mistress, Aletrice Rutherford.

Helen Snyder visited the chapter, February 19-22. The chapter gave a tea for her, to which all the alumnæ were invited.

We chose Mary Lacy Porter delegate to the convention and Betty Adams and Margaret Alle first and second alternates. Theta chapter is excited over the thought of convention, and many of us are hoping to drive out.

Margaret Joe Helmers, freshman, has been elected to Timbertoppers, honorary riding club.

Final week Miss Scott, our housemother, gave us a tea and February 14 a Valentine party.

ALETRICE RUTHERFORD

Beta Zeta—Chartered 1882

University of Iowa—Iowa City, Iowa

Pledges: Helen Kenkel, Helen Sve, Rita Lynch.

The pledges entertained the active chapter at a luncheon February 22 at the Memorial Union. A formal dance was given in February in honor of the pledges.

Phyllis Michael was elected honorary cadet colonel, and presided at the military ball. Phyl-



She's Cadet Colonel Michael to the military men at the University of Iowa. But Beta Zeta's Phyllis is also a member of Mortar Board, and advertising manager of Frivol.

lis will also be honored by the army on Governor's day. We also have the most popular girl on campus in our chapter, Lorraine Gibson.

Jessie Marshall, Betty Bebout, Margaret Smith, and Margaret Rule are rehearsing "Death Takes a Holiday," a university play, which will be given in March.

Frances Westerfield has been elected presi-

dent of the senior class of journalism. For the past two years she has been working on the *Daily Iowan*, the Iowa student paper. Kathryn Loudon was asked to join the commerce fraternity, Phi Gamma Nu. Lois Beckman was on the committee for the commerce



Majoring in dramatic art, Lorraine Gibson was dramatically named Iowa's most popular co-ed when, for the first time, Frivol this year conducted the balloting for the most popular man and girl on the campus. The Beta Zetas were pleased and proud.

mart held in February. Alice Robb has resumed her work in the university.

Engagement

Ruth Boyson to Raymond Steveson, Delta Chi.

Birth

To Mr. and Mrs. Edward Vollers (Josephine Engle), a daughter, February 10.

DOROTHY J. RATH

Omega—Chartered 1883

Kansas University—Lawrence, Kansas

Initiates: Katherine Aston, Lawrence; Betty Burke, Kansas City, Missouri; Jane Case, Abilene; Virgil Crook, Hutchinson; Doris and Dorothy DeLano, Fulton; Kathryn Faye, Sedalia, Missouri; Margaret Geis, Salina; Barbara Gray, and Julia Jencks, Topeka; Marilyn Kaysing, Kansas City, Missouri; Laura Jane Lattner, Tulsa, Oklahoma; Sally Lepper, Topeka; Maron Myers, Kansas City, Missouri; Peggy Morgan, Clay Center; Margaret Rand, Liberty, Missouri; Catherine Ryan, Kansas City, Missouri; Betty Shirk, McPherson; Helen Smedley, Kansas City, Missouri; Betty Belle Tholen, Leavenworth; Isabel Townley, and Georgia Whitford, Topeka.

Pledges: Evelyn Little, Kansas City, Missouri; Ruth Magerkurth, Salina.

Omega chapter expects to initiate 22 pledges March 10.

Barbara Neubecker, Betty Shirk, Margaret Geis, Laura Jane Lattner and Betty Burke are taking part in the annual musical comedy.

Our chapter was quarantined for measles the second week of February. We experienced something new and different in college life.

Engagements

Martha Yankey to Don Reed, Sigma Chi.
Dorothy Allen to Bruce Barclay, Sigma Alpha Epsilon.

Dorothea Simons to Bob Entriken, Phi Delta Theta.

JUNE RITCHIE



LAWRENCE, KAS. — A CO-ED HAS THE MEASLES AND ALL THE KAPPA GIRLS HAVE HAD TO GIVE UP DATING.

Kansas City Star

Sigma—Chartered 1884

University of Nebraska—Lincoln, Nebraska

Pledge: Esther Kenet.

We are making preparations for the celebration of Sigma's fiftieth year on the campus. We will have a banquet May 19 at the Lincoln Country club, honoring the oldest national women's fraternity at the University of Nebraska.

Jane McLaughlin, senior, is one of two candidates for prom girl. Jane is with the University players and has had several leads in their productions.

For convention delegate, we have selected Virginia Selleck, sophomore, and Roma De Brown as alternate.

Marriage

Florence Miller to Amsden Gooch.

FRANCES KRAUSE

*Gamma Alpha—Chartered 1916**Kansas State College—Manhattan, Kansas*

Doris Harmon, Sand Springs, Oklahoma, was pledged immediately after the Christmas holidays.

Newly elected officers for the coming semester are: Kathryn Black, president; Elnora Gilson, corresponding secretary; Mary Horn, recording secretary; Jeanne Bryan, treasurer; Virginia Dole, house manager; Elinor Kubin, registrar; Martha Jean Singleton, assistant registrar. Grace Umberger has been appointed rush captain and Louise Rust, assistant. Gladys Skinner is our new scholarship chairman.

Virginia Dole will be senior woman's local Panhellenic delegate for the next three years.

Our traditional mid-semester breakfast dance was January 29, and our formal spring party will be at the Hotel Wareham April 14.

Barbara Lautz, a senior, has been chosen honorary student for the home economics division for 1934 for outstanding work and grades.

Enchiladas, social society, has pledged Louise Rust and Jane Harmon to take the places of Dorothy Linge and Marian Waite, who are no longer in school. Helen Pickrell, Gladys Skinner, Jeanne Bryan, Elinor Kubin and Jane Whyte are the present actives from our house. Harrel Porter and Grace Umberger have enrolled in school again.

Engagements

Paula MacDaniel to Lee Carlson, Beta Theta Pi, Kansas State college.

Dorothy Linge to Lorimer Pearman, Beta Theta Pi, Kansas State college.

Marriages

Wanda Wilson to Ross Boyle, Hoisington, Kansas.

Joyce Pennington to Edward Stone, Beta Theta Pi, Kansas State college. New address will be San Antonio, Texas.

Margaret Chaney to Kermit Silverwood, Pi

Kappa Alpha, Kansas State college. Whittier, California.

JANE WHYTE

*Gamma Theta—Chartered 1921**Drake University—Des Moines, Iowa*

Pledges: Virginia Kelly, Hardin, Montana; Mary Margaret Miller, Albia; Nancy Russell, Adel.

The list of new officers is headed by Lois Hill as president. Others elected were: Sue Milner, recording secretary; Mary Lou Martin, assistant registrar; Elizabeth Kelly, marshal; Mary Cavanaugh, pledge mistress; Jeanne Tesdold, rush chairman; Eileen O'Malley, social chairman; Carolyn Luther, scholarship chairman; Barbara Neff, political representative. Barbara Neff and Sue Lesan were re-elected treasurer and corresponding secretary, respectively.

Gladys Accola, Lois Hill, Mary Lou Martin, Sue Milner, Jo Loe and William Robinson were elected to Theta Sigma Phi, national journalism fraternity. Helen Holley was elected president and Lois Hill, treasurer of the organization. Myra Haase has been elected to Kappa Delta Pi, honorary education fraternity, and to Margaret Fuller club; Jeanice Williams, Sigma Tau Delta, honorary English club; Mary Lou Martin, president of Sigma Tau Delta; Lois Hill, English club, Y.W.C.A. cabinet, and member of girls' debate team of Drake university.

Gamma Theta's winter formal, at Waconda Country club, February 2, was, undoubtedly, the most enjoyable dance of the year.

Helen Snyder visited us from February 26 to March 1.

February 16 our pledges entertained the active chapter at a dance at Fort Des Moines Army post.

Formal initiation of a large pledge chapter will be the first part of March.

KAY FERGUSON

Eta Province

*Beta Mu—Chartered 1901**University of Colorado—Boulder, Colorado*

Initiates: Mary Ellen Able, Denver; Corrine Bloudorn, Fort Morgan; Barbara Blood, Denver; Kathleen Casy, Eaton; Elizabeth Farar, Denver; Barbara Finoff, Denver; Elizabeth Highberger, Pueblo; Elizabeth Ingley, Denver; Frances Littlefield, Denver; Evelyn Land, Denver; Dona Marshall, Denver; Jane

Martin, Denver; Dora Maxwell, Ardmore, Oklahoma; Mary Ann Moyer, Pampa, Texas; Louise Parker, Anderson, Indiana; Margaret Pollard, Boulder; Lorna Rogers, Boulder; Gladys Stevenson, Wichita Falls; Catherine Ann Sullivan, Denver; Jule Trelease, Colorado Springs.

Through the management of Margaret Cole, scholarship chairman, and her assistant, Wilamain McPhee, regulated study hours proved

profitable; Beta Mu had the highest scholastic average on the campus. Mary Witham, already a member of the Honorary Sophomore Scholarship association, has lately been pledged to Delta Phi Delta, honorary art association.

In the annual rhythm circus many Kappas took part in the chorus with Gretchen Weiland as their leader. Our Kappa trio, Evelyne Land, Francis Littlefield, and Dona Marshall also took part in the circus, singing "This Little Piggy Went to Market."

Mary Belle McIntyre, elected queen of the Hashers' dance last quarter, was again honored by leading the engineers' ball this quarter. Our formal dance this quarter was all in black and white with black carnations and gardenias for decorations.

February 1 we were honored by a short visit from Helen Snyder. She gave the chapter an interesting talk about her work and the various activities of other Kappa chapters.

JEAN KEITH

Gamma Beta—Chartered 1918

University of New Mexico—Albuquerque, New Mexico

Initiates: Jane Covert, Roswell; Jane Emmons, Gallup; Marian Keleher, Mary Frances Mackel and Peggy McCormick, Albuquerque; Betty Jeanne Metzger, Long Beach, California; Frances Noble, Silver City; Jeanne Quebedeaux, Betty Rhoades, and Frances Watson, Albuquerque; Mary Wiggins, Estancia.

Pledge: Jean Page, Pasadena, California.

We have 11 initiates now. The initiation ceremony on February 26 was followed by a party given by the active chapter. The actives were entertained by the pledges at a party on Washington's birthday.

Betty Gill distinguished herself in the lead of "The Pursuit of Happiness," given by the Little Theater, and is now rehearsing for the leading rôle in "Night Over Taos," to be presented by Theta Alpha Phi, dramatic fraternity. Jane Spencer and Elizabeth Zimmerman will appear in minor parts in this play. Betty also appeared in the curtain-raiser, Browning's "On a Balcony," while Elizabeth read the prologue for the last Dramatic club play.

We won the intramural volleyball tournament by a close game with Chi Omega and will be strong contenders for the basketball tournaments which are coming up soon.

Ann DeHuff, Dorothy Lipp, and Sarah Shortle were recently initiated into Cacique, honorary biology club.

We held our annual silver tea and style show March 9.

Marriages

Mary Mewborne to Neil Foley, Sigma Chi.
Mary Harris to Robert Allen.
Ruth Currier to John H. Haley.
Jeffie Sharp to Joseph Robinson, Kappa Alpha.

Georgia Lee Dines to Donald Harding.

Engagement

Edith Gault to Louis Stevenson, Sigma Chi.
MARGUERITE JENKINS

Gamma Omicron—Chartered 1927

University of Wyoming—Laramie, Wyoming

Initiates: Edna Bare, Anne Grier, Betty Hynds, Bertha Johnson, Eileen Luttrell, Eleanor Slane, Elizabeth Stratton, Carolyn Trueblood.

Pledge: Katherine Hogsett.

After initiation service, the new actives and the alumnae were entertained at a formal dinner given by the chapter. Lucille Moncur, president, was toastmistress. The speakers were Dr. Clara F. McIntyre, alumna; Edna Bare, initiate; and Carol Beck, active.

Katherine Hogsett, of Brush, Colorado, returned to school after an absence of over a year and was repledged.

Anne Grier, Betty Hynds, Mildred Lewis and Elizabeth Miller were initiated into Spurs, national pep organization. Jean Balensiefer was appointed junior sponsor of the 1934 Spur group.

Elizabeth Miller has pledged Psi Chi, honorary psychology fraternity; Genevieve Moncur pledged, and Eleanor Slane and Janet Bare were initiated into Sigma Alpha Iota, music fraternity; Margaret E. Hamilton was initiated into Phi Gamma Nu, honorary commerce fraternity; and Margaret E. Hamilton and Elizabeth Wentworth, Iota, were elected to Kappa Delta Pi, honorary education fraternity.

Of five contestants entered in the *Wyo* beauty contest, four Kappas received mention: Janet Bare placing third, and Betty Cameron and Peggy Peacock each receiving honorable mention. Billie Hocker, fourth entrant, received special honorable mention for having been chosen by Cecil B. DeMille as winner of first place; but unfortunately she was not able to return to school in the winter quarter.

At the costume ball given by the Associated Women Students Betty O'Marr, dressed as Mae West, was awarded the prize for the most beautiful costume; Betty Hynds and Jean Balensiefer received first place as the best

dancers at the ball; Doris Abrahamson and Betty Cameron as clothes posts stretching between them a line full of lingerie won second prize for originality; and Jean Balensiefer, Betty Hynds, Eileen Luttrell and Elizabeth Miller as the Siamese quadruplets won third.

Lucille Moncur and Eileen Luttrell were appointed to the dance committee of the commerce division of the University.

Jean Balensiefer is to play the heroine in the Sigma Nu play "Blue Honeymoon"; Carol Beck, in a play given by the language department called "Als Verlobte empfehlen sich"; and Eileen Luttrell in a Spanish play "Un Novio Espanol." In J. M. Barrie's "Dear Brutus" to be presented by the University Little Theater, Jean Balensiefer, Betty Hynds and Eileen Luttrell were awarded parts.

Betty Hynds and Elizabeth Stratton received bids to Phi Gamma Nu, honorary commerce fraternity.

EILEEN LUTTRELL

Delta Zeta—Chartered 1932

Colorado College—Colorado Springs, Colorado

Initiates: Lucy Blackman, Tulsa, Oklahoma; Virginia Botsford, Monte Vista; Elizabeth Dewing, Colorado Springs; Barbara Dutton, Pueblo; Luzilla Eubank, Mary Gilmore, Dorothy Jameson, Colorado Springs; Helen Kirk, Pueblo; Caroline Morrison, Margaret Simpson, Marietta Sinton, Frances Stevenson, Colorado Springs; Priscilla Swan, Pittsfield, Illinois.

Pledge: Catherine McCuan, Colorado Springs.

We celebrated the Christmas season with a chapter Christmas tree December 14, and a formal dinner-dance December 15.

February 4-7 we were visited by Helen Snyder, whose contagious enthusiasm inspired us all. During her stay here, she was the house guest of Emma Louise Jordan.

Our pledge class entertained the active chapter February 10 with a bridge party. In return, the actives gave a Bohemian tea dance February 19 in honor of the pledges.

The sophomore Kappas who danced in the minuet at the colonial ball February 23 were Mary Alice Benson, Anna Margaret Daniels, Dorothy Echternach, Edith Gaylord. Virginia Berger was in complete charge of the ball.

At the annual intersorority swimming meet February 20, we won third place; Emma Louise Jordan won first place honors in the race and Jean Horan in diving.

We gave a subscription dance at the Antlers hotel February 24 to raise money for our furniture fund.

We elected Emma Louise Jordan delegate to the convention, and Leonna Dorlac and Harriet Engel, alternates.

We had initiation and a banquet March 2. Everyone is talking about the convention and making plans for getting there.

ALICE HERSOM

Delta Eta—Chartered 1932

University of Utah—Salt Lake City, Utah

Pledges: Katherine Buskirk, Janice Cahoon, Ruth Dixon and Barbara Enos, Salt Lake City; Edith Gephart, Tremonton; Helen Hamilton and Dorothy Miller, Salt Lake City; Margaret Millick, Blackfoot, Idaho; Mary Katherine Pack, Adele Parks, Betty Pinkerton, Betty Ramsey, Lucille Ross, Katherine Sharp, and Eudora Widstoe, Salt Lake City; Bessie Woolley, Manti, Utah.

Helen Snyder was with us during our formal rush week this year. Rush week opened with a formal tea and the festivities were climaxed by pledging services conducted by Helen Snyder.

New officers appointed are. Katherine Love-sy, rush chairman; Jeannette Beers, pledge-captain; Frances Fitzpatrick, assistant marshal. Betty Hunter was elected convention delegate; and Jeannette Beers and Maxine Cannon, alternates.

Carolee Walker and Katherine Sharp are on the junior prom committee; Annie Ross, vice-president of the student body, represents us in every campus function.

The entire chapter is looking forward to convention.

BETTY HUNTER

Theta Province

Beta Theta—Chartered 1914

University of Oklahoma—Norman, Oklahoma

Initiates: Betsy Billings, Beatrice Ann Brown, Betty Canfield, Rose Marie Cooley, Jane Fitzpatrick, Blarney Frisbie, Jean Frost, Helen Gardner, Helen Hand, Wilsam Gary

Hill, Mary Huffhines, Lorene Loomis, Frances McGowan, Frances Pearce, Billie Mae Plock, Ruth Pollock, Margaret Simpson, Lenora White, Felice Wood.

Pledges: Joy Welsh, Fort Worth; Janie Brown, Fort Worth.

Because of ill health Lina Jane Walker was

forced to resign the office of president. Virginia Shire was elected to replace her and was elected delegate to national convention this summer. Lucille Tway has been elected rush captain for next year.

We enjoyed Helen Snyder's visit February 15. We had a formal dinner and a tea in her honor.

The freshmen entertained the members with a Valentine party February 12 at the Copper Kettle.

This fall we won the sorority volleyball championship.

Jane Fitzpatrick has been initiated into Orchesis, honorary dancing organization.

Marriage

Mildred Chase to Murrey Gorden, Phi Gamma Delta.

Births

To Mr. and Mrs. George Bell (Laura Cannon), a daughter.

To Dr. and Mrs. Ferman (Virginia Bond), a son.

Gamma Nu—Chartered 1925

University of Arkansas—Fayetteville, Arkansas

Pledge: Maurine Edmonston, Oklahoma City, Oklahoma.

Spring elections are coming on and Lorene Vinson, the "Kappa smile girl," is running for editor of the *Arkansas Traveler*. Frances Leath has been society editor of the *Traveler* for two weeks.

Maurine Edmonston and Mary Leigh Forsyth are candidates in the annual beauty contest.

Gamma Nu is having a state convention April 14 at Fayetteville. We are expecting

the province officers and alumnae from all parts of the state.

Our annual baby party for the pledges preceded initiation.

The Kappa Mothers' club held a rummage sale for us and made us a gift of new house linen bought with the money made from the sale.

CLAUDINE BRANNER

Gamma Phi—Chartered 1929

Southern Methodist University—Dallas, Texas

Pledge: Marilyn Miller, Wichita Falls.

Helen Synder visited us February 9-12. We had a tea in her honor and a supper at the apartment room.

Little sisters gave their big sisters a luncheon at Stonleigh court February 17.

Harriet McConnell, Johnetta Woods, Frances Tucker, and Betty Kaiser were elected to Psi Chi, honorary psychology. Martha Leeds was elected to Theta Sigma Phi, honorary journalism; and Erlene Schuessler was elected president of Delta Phi Alpha, honorary German.

Julia Germany, Ruth Peevy, Davilla St. Clair, Early Fleming, and Mary Frances Bookhout have parts in "Powder and Patches," the annual Panhellenic show.

Virginia Alexander was elected to Junior Arden club, the dramatic association. Ruth Peevy was elected freshman president.

Dorothy Rogers was awarded the scholarship ring with a five A average again. Johnetta Woods was a close second with four A's and a B.

Marriage

Mary Elizabeth Schofield to John Broad, January 13. They will be at home in Austin, Texas.

KATHARINE GREGG

Iota Province

Beta Pi—Chartered 1905

University of Washington—Seattle, Washington

Initiates: Nancy Lane, Valerie Ellis, Margaret Finn, Betty Ann Frink, Anne Galbraith, Alice Hooper, Prudence Lambuth, Margaret Scammel, Margaret Schmitt, Lucy Shepard, Eleanor Smith, Margaret Tolman, Virginia Varnell.

The names of Prudence Lambuth, Margaret Schmidt, Betty Ann Frink, and Virginia Varnell, initiates, appeared on the university honor roll.

Jane Brotherton has been offered the lead in the next Pent House play, "Three Cornered

Moon." Helen Armstrong is dancing in the university dance drama. Alice Lamb managed the Associated Women Students' concert, which presented Roland Hayes. Her clever advertising of this concert resulted in a complete sell-out.

Helen Challis, this year's A.W.S. standards chairman is running for next year's A.W.S. presidency.

Helen Snyder's visit was most instructive. We have blue prints well under way for the complete renovation of our chapter room, plans for a new study room with a super-efficient scholarship committee in charge, and a bona fide treasurer's office with files, desk, adding machine and regular office hours.

Several alumnae from Gamma Epsilon came down from Vancouver and were our guests for initiation and the banquet afterwards. It was so much fun seeing them, and going up to Vancouver the next week for their formal.

Beta Pi would like to extend the sincerest and heartiest invitation to any Kappa planning to come to Seattle to stop at least and say "Hello." Better still—come for the week-end and stay at the house.

Engagement

Harriet Harnan, '34, to George Rourke.
BARBARA FISCHER

Beta Phi—Chartered 1909

University of Montana—Missoula, Montana

Initiates: Dorothy Ann Bailey, Jane Boden, Vallé Turner, and Montana Wentz, Missoula; Grace Parker, Butte; Helen Margaret Dowry, Great Falls; Rosalba Gove, Rapid City, South Dakota, and Eleanor Reynolds, St. Louis, Missouri.

Since Helen Snyder's visit we have all become excited about convention. Most of the girls plan to attend.

We have all been practicing frantically for varsity vodvil. The skit we are presenting was written by girls in the chapter, and we are designing the costumes ourselves. Mary Kahn is manager.

The pledges gave their annual party for the actives January 22, at the Elks' hall.

Dorothy Ann Baily, Barbara Harris, Vallé Turner, Montana Wentz, Phrona Beagle and Grace Parker, pledges, tried out for dramatics; and, although they have not all been given parts, their abilities have been recognized.

We have played one game in the intersorority basketball meet and won. We captured the laurels at both the swimming and rifle meets this fall.

Honorary initiation was Friday, February 23. Following this was a breakfast at the Florence hotel.

Jane Adami and Ruth Pollego were selected by Spur to model in a style show.

Marriage

Alice Taylor, '33, to Wayne E. Snow.

BETTY PARKER

Beta Omega—Chartered 1913

University of Oregon—Eugene, Oregon

Pledge: Jean Javier, Alameda, California.

Initiates: Eleanor Aldrich, Pendleton; Julia Frances Banks, Hood River; Peggy

Carper, Medford; Dorris Coombs, Bend; Marjorie Ann Donaca, Eleanor French, Nancy Jeffery, Jean McCusker, Betty Reade, Dorothy Rinehart, all of Portland; Dorothy Smith, Albany; Margaret Thompson, Brownsville; Jane Walker, Portland.

Our initiation ceremony and banquet January 27 were impressive, and 14 names were added to the Beta Omega chapter roll. Included among the initiates were two Kappa daughters, Marjorie Ann Donaca and Dorothy Smith. Betty Anne Macduff, an outstanding graduate of last year, presided as toastmistress at the banquet.

New officers recently elected are: president, Dagmar Haugen; vice-president, Nancy Archbold; corresponding secretary, Ann-Reed Burns; recording secretary, Dorris Coombs; marshal, Una Van Houten; KEY correspondent, Jean McCusker.

The February visit of Emily Caskey Johnson, province president, was enjoyed by everyone. February 17 the annual meeting of Beta Omega alumnae association was held at the chapter house. After the meeting an informal tea honored Mrs. Johnson.

Our annual winter formal was given at the Eugene hotel February 24. Preceding the dance we had a buffet supper at the house. Eleven rushees were our guests for the week-end, and they were also entertained with a luncheon at the Anchorage and a spring style show.

Dagmar Haugen was honored with recognition as the most polite coed on the campus. Marian Sheldon was elected to Master Dance group. Stephanie Smith, Patsy Sherrard, and Dagmar Haugen were invited to attend Matrix table. Patsy Sherrard was elected president of Phi Beta, national music honorary.

MARGARET WAGNER

Beta Kappa—Chartered 1916

University of Idaho—Moscow, Idaho

Pledge: Lois Pearce, Spokane, Washington.

In addition to our rushing parties, the upperclassmen gave a formal dinner dance. To the excitement of a birthday party which we gave for Mrs. Scott, our housemother, was added Willa St. Clair's announcement of her marriage to Leland Cannon. The house gave Willa a kitchen shower.

Nina Varian was selected a charter member of Cardinal Key, newly-founded upperclasswomen's service honorary. Kathryn Lane has taken Willa St. Clair's place in Spur. Kappas have been active in dramatics. Nina Varian has a minor part in "Trelawney of the Wells"; and Dorothy Dole, Willa St. Clair, and Barbara Walker were in a group of one-

act plays. We all enjoyed Jean Clough's part in the Vandaleer's recital. Janet Kinney was re-elected to vice-president of W.A.A. Beatrice Jane Fisher and Jean Clough made the rifle team; and Donna Sheridan, Hell Divers, an organization for excellent swimmers.

Jane Baker was present at a tea given by Alpha Lambda Delta for freshmen making over a 5.0 average.

Marriage

Willa St. Clair, '36, to Leland Cannon, Phi Delta Theta.

JANET KINNEY

Gamma Gamma—Chartered 1918

Whitman College, Walla Walla, Washington

Pledge: Margaret Kelly, Olympia.

Gamma Gamma was winner of the Whitman all-college revue with "Morning, Noon, and Night," a clever act. In another event of home-coming week, the annual window-display, honorable mention was won.

In intramural debate Inez Warrell and Margaret Ann Brome, representing Kappa Kappa Gamma, were winners.

The Arrows, sophomore women's honorary society, selected Margaret Oliver and Margaret Ann Brome members.

All 20 pledges made their grades the first semester.

Practice for the choral contest, February 24, and for intramural basketball, to start February 15, is progressing rapidly. Gamma Gamma hopes to keep the basketball trophy, already won twice in succession.

The spring Dramatic club play is being directed by Marian Collins, one of our members.

JOSEPHINE KINDALL

Gamma Eta—Chartered 1920

Washington State College, Pullman, Washington

Initiates: Lenore Albertson, Long Beach, California; Betty Boone, Yakima; Martha Christofferson, Seattle; Sally Gibbons, Long Beach; Anne Giffen, Pasadena, California; Joy Johnson, Pullman; Frances Kent, Long Beach; Annabelle Madden, Wenatchee; Mary Martine, Seattle; Marjory Jane Smith, Seattle.

Pledges: Lucia Carruthers, Tacoma; Margaret Clay, Spokane; Patricia McInnis, Sequim, Betty Miller, Seattle.

Our new officers are: Gwen Lewis, marshal; Katherine Oliver, pledge adviser; and Betty Stanford, recording secretary and corresponding secretary.

Mary Ann Jackson and Katherine Logan had important parts in "Mrs. Moonlight," presented in January. "Where's Your Wife?" the frosh play, was presented March 9 and 10. Lenore Albertson, Catherine Isaacs, Betty Lee, Mary Martine, Marjory Jane Smith and Betty Watts comprised a large part of the cast.

Our big social event of the season was a winter semi-formal February 16.

February 22 we entertained 14 faculty guests at dinner.

Sally Gibbons is feature editor of the *Evergreen*, and Carolita Hazeltine and Katherine Oliver are assistant day editors. Carolita is on the junior prom committee. Margaret Henry is the new president of Spurs. Lenore Albertson, Frances Kent, Gwen Lewis, and Betty Watts are members of Fish Fans, swimming honorary. Marjorie Anderson is a new member of Eurodelphian society.

BETTY STANFORD

Gamma Mu—Chartered 1924

Oregon State College—Corvallis, Oregon

Initiates: Virginia Bilyeu and Dorothy Crossett, Portland; Margaret De Lateur, Hoquim, Washington; Walda Harding, Roseburg; Helen Maaranen, Corvallis; Madge Marshall, Condon; Peggy Mulligan, Albany.

Pledges: Margaret Larson, Astoria; Boots Paschall, Portland.

February 3, Gamma Mu initiated seven girls. We were gratified to have 16 alumnae back, and our formal banquet had the atmosphere of old home week. Probably the most inspirational event was Alice Fisher's talk to our new members. We are indeed fortunate to have Alice within 10 miles of our chapter house, and from now on she will be our chapter adviser.

Mrs. Sidney Johnson, province president, visited our chapter January 19-21. We entertained with a bridge luncheon in her honor.

Sue Miller, last year our president, has been appointed to Monte Fiore hospital in New York city for an internship in dietetics. Helen Maaranen, sophomore, has made close to an A average during her two years at Oregon State; she is Kappa's new Yalon, service honorary for sophomore women. Margaret De Lateur has been pledged to Alpha Lambda Delta, scholastic honorary for underclass women, for her high grade average made at Forest Ridge convent last year in Seattle. Isabel Van Waning has been elected to the board of control.

Jean Baird is one of the five finalists for junior prom queen.

Engagements

Margaret Zimmerman to Jack Woodard, Phi Sigma Kappa.

Marian Bilyeu to Bud McKay, Delta Tau Delta.

Ramona Hand to Harold Neuman, Kappa Sigma.

Marian Selberg to Jack Byrne, Sigma Nu.

Marriage

Winifred Warner to Max Becker, Sigma Chi.

Gamma Upsilon—Chartered 1929

University of British Columbia—Vancouver, British Columbia

Only two more months and our school year will be over. Helen Snyder arrived January 8 for a three-day visit. Many of us had not met her before. We had a chapter meeting while she was here, at which she gave us many helpful suggestions.

We had our formal February 9 at the Hotel Vancouver. Four of the girls from Beta Pi came up for it. It is the first visit they have made, and we certainly hope that they will come up more often.

Masala Cosgrave, Arts '36, has the lead as Cleopatra in the spring play, "Caesar and Cleopatra."

Our rushing system is being changed this year. Although we can still rush only sophomores, there is to be no summer rushing.

Ruth Tisdall is our convention delegate, and others of us hope to be able to go to Yellowstone with her.

Marriages

Dorothy Bowen to Donald Lauder, Phi Kappa Psi.

Jane Stevenson to Kenneth Fraser, Alpha Delta Phi.

LOUISE FARRIS

Kappa Province

Pi—Chartered 1880

University of California—Berkeley, California

February 4 the freshmen and sophomores held their informal open house. Instead of asking the various fraternities in general to attend, the girls extended personal invitations to their friends, thus eliminating the crowds of people who usually attend these functions.

Plans are being made for a tea for Miss Bennett March 24. Pi chapter is proud to have Kappa's grand president a member of its chapter.

Our faculty dinner will be April 9. Arrangements have been made to have this affair informal instead of our usual formal dinners for the professors and their wives.

Margaret Bell and Loutie Draper have been elected delegate and alternate, respectively, to the Kappa convention.

The freshman class has been making great strides in the dramatic field. Virginia Webb and Augusta Dabney are the two potential stars at present; they have received praise for their work in Thalian plays.

This year we have taken a great part in the campus Y.W.C.A. drive. The girls are much interested in this organization, and over three-quarters of us participated in the recent drive.

Jane Neylan was elected to Ace of Clubs, Torch and Shield, and Prytenean honor societies. Margaret Bell made Ace of Clubs and Torch and Shield. Margaret Field was elected to Ace of Clubs.

MARY HEATH

Beta Eta—Chartered 1892

Stanford University—Palo Alto, California

Pledges: Virginia Ahrens, Los Angeles; Frances Beedy, San Francisco; Annice Belden, Pitchfork, Wyoming; Mary Belford, Pasadena; Phyllis Boothe and Joan Brandel, Los Angeles; Kathleen Cottrell, San Francisco; Margaret Ford, Scott Bar; Caroline Houseman, Los Angeles; Leslie Huntington, Pasadena; Elizabeth Lyman, San Francisco; Winifred Manning, Fresno; Adeline McCormick, Marysville; Caroline Mitchell, Los Angeles; Polly Mitchell, Palo Alto; Virginia Swafford, Flintridge; Florence Waddell, Santa Monica; Gertrude Whitaker, Stanford University.

Shelley Smith recently appeared in the Dramatic council's production of "Distant Drums." Jean Albertson had a part in the reading of "Let 'em Eat Cake" presented by the Sword and Sandals, honorary dramatic society. Both Jean and Shelley have been honored by election to Masquers, honorary dramatic society for women.

A tea for the pledges was given February 7 by the alumnæ at the home of Mrs. A. M. Standish.

February 9, the Mothers' club held a meeting, followed by a tea, at the house. The Mothers' club has donated three new rugs for the living room.

Barbara Roberts has been chosen convention delegate from Beta Eta. The alternates are Barbara Holmes and Jenne Keessling.

The pledges were guests at a Jolly-up February 14.

Dorothy Ann Jackson has been elected to Cap and Gown, women's honorary society, and to the vice-presidency of the senior class.

We are having our fathers as guests for dinner February 28.

March 6 the alumnae are sponsoring a benefit bridge-tea, the proceeds of which are to go to the scholarship fund.

Dorothy Swan, Betty Ballachey, and Phyllis Boothe have been elected captains of the senior, junior, and freshman basketball teams, respectively. Elizabeth Lyman has been elected secretary of the freshman class.

Beta Eta achieved exceptionally high scholastic rating last quarter. Elinor Day has been elected to the Womens' Athletic board.

Engagements

Constance May Fazen, '34, to Louis Edward Beckmire, Jr., Chi Phi, University of Wisconsin and Harvard law school.

Marcia Evelyn Cass, '35, to Richard Irwin Stewart.

MARIE ECK

Gamma Zeta—Chartered 1920

University of Arizona—Tucson, Arizona

December 16 we had our first dance of the year at the Santa Rita hotel. The night before Christmas vacation we had the alumnae over for dinner.

February 5, our province president, Mrs. Virginia Dodge Dunning, from Los Angeles, came to visit us. She gave us many helpful hints, from which we are going to try to benefit.

We have brought our scholarship up to first place on the campus. A Panhellenic convention was held at White House canyon this past week-end. Peggy Taylor, president, Phoebe Watson and Dora Lee Byars were the Kappas there.

Between semesters Edith Leverton traveled as soloist with the men's glee club on a 10-day tour over the entire state.

Cornelia Hendricks, a pledge, returned to her home in El Paso.

The Wranglers, a literary society of but a

few members, chose Dorothy Herring, our president, and Betsey Bates, a pledge from New Jersey. Ann Maddox was chosen a Desert Rider not long ago. One of our liveliest pledges, Petty Williams, fell from a horse nearly a month ago, and she's still in the hospital—as cheerful and as good a sport as ever, though.

February 17 is our date for the pledges to give us a scavenger hunt. Everyone is excited over the choosing of a delegate for the convention, because everyone wants to go.

Pledges: Jane Austin Fields, El Paso, Texas; Lucy Dell Garrett, Houston, Texas; Betty Loe, Altadena, California; Mary Marsh, Los Angeles, California; Caroline Wilde, St. Joseph, Missouri.

Birth

To Mr. and Mrs. William Hayden Fulton (Betty Duncan), a son, 2738 E. Fourth St., Tucson, Arizona.

DORA LEE BYARS

Gamma Xi—Chartered 1925

University of California at Los Angeles—Los Angeles, California

Pledges: Rosemary McCarthy and Margaret Tolton, Los Angeles.

A five-way dance was held December 13 at the Bel-Air Country club.

December 26 the members and pledges held open house at the home of Rosemary McCarthy.

January 6 the pledges entertained the actives with a delightful informal dance.

Gamma Xi will miss Elizabeth Janss and Dorothy Baumgarten, who graduated in February.

Emily Marr and Constance Brisco were selected for membership in Tic-Toc, national social honorary for junior and senior women. Constance was also elected to Cap and Bells, dramatic honor society.

Officers elected for the coming year are: Orian Smith, president; Vivian Holmes, pledge captain; Tomlin Edwards, secretary; Elizabeth Francis, treasurer; and Katherine Newland, house manager.

LOUISE HANSEN

Convention is July 3-10, at Yellowstone!

Lambda Province

Beta Upsilon—Chartered 1906

West Virginia University—Morgantown, West Virginia

Beta Upsilon chapter is fortunate in having as its new housemother Mrs. Waitman T. Barbe, whose husband was formerly head of the English department. Mrs. Barbe is well known in Morgantown and throughout the state.

Alice Crawford has been elected treasurer of the chapter. Mary Louise Grumbien and Marie Gaydosh have been appointed senior and junior Panhellenic representatives respectively.

Sara Ballangee will represent us at the national convention at Yellowstone this summer. Jane Hunger and Jane Howard are the alternates.

Daisy Fultz, 718 Walnut avenue, Fairmont, West Virginia, is the newly elected rushing chairman for 1934.

Constance Kerlin is chairman of the socialist group of the Y.W.C.A. Mary Louise Grumbien will be manager of the Kappa booth at the annual Mardi Gras March 10. Lucy Hoblitzell is on the committee for posture week sponsored by W.A.A.

Jane Hunger managed the style contest on this campus which was sponsored by Marshall Field and Company of Chicago. Virginia Duffy has been elected to Eta Sigma Phi, honorary Latin fraternity.

The active chapter entertained for Mrs. Barbe, the new house mother, with a formal tea February 24.

On the campus this year is Ann Scott Wilson, acting vice-president of this province and member of Beta Nu chapter. We were grateful to Mrs. Wilson for assisting with our rushing.

Marriage

Elizabeth Chadwick of Morgantown to Thomas Taylor Baker of Huntington; lawyer.

MARY WELCH

Gamma Kappa—Chartered 1923

William and Mary—Williamsburg, Virginia

Pledges: Mary Costello, Grand Rapids, Minnesota; Emily Parker, Port Arthur, Texas; Lucy Ribble, Wytheville.

Gamma Kappa will hold spring initiation March 9, and expects to welcome 10 new sisters then. March 10 we will have the initiation banquet at the Williamsburg inn.

This year Jane Armstrong, Beta Tau, has

been in Williamsburg working on a Phi Beta Kappa research program.

In the Women's Student Coöperative Government elections last month, Jane Lewis, pledge, and Jean Wilson, active, were elected sophomore and junior representatives, respectively, to the honor council. Jane Lewis, Rosamund Rieser, and Nancy Blair, pledges, are members of the freshman Y.W.C.A. cabinet. Carleen Loeffler, Virginia Horton, actives, and Mary Pinkney Gravatt, pledge, made the dean's list last semester.

Gamma Kappa has enjoyed some lovely parties in the last two months. The actives of Kappa Alpha Theta entertained our actives at a buffet supper Christmas party December 18. Our own Christmas party was a success, too. February 12 we entertained the faculty at a formal reception, and February 23 we had as our guests for a buffet supper the Kappa dates for the formal coed dances that night.

Marriage

Mildred Henderson to J. Rogero Shiriard, Stanford, Florida.

JEAN EMORY WILSON

Gamma Psi—Chartered 1929

University of Maryland—College Park, Maryland

Initiates: Janet Cartee, Hagerstown; Mildred Chapin, Chevy Chase; Helen Danzer, Hagerstown; Ruth Kreiter, Washington, D.C.; Mae Stone, Blountstown, Florida; Frances Richey, Chevy Chase; Jeraldine Schuh, Washington, D.C.

February 20, we gave a birthday party to the house, each person giving some useful gift. The house looks like new with its bright pillows, flower holders, vases, and new shower curtains. The pledges donated a new blanket for the guest room. After the presents had been opened, the pledges presented an entertainment.

Our annual tea dance on Washington's birthday was held in the chapter house.

Merza Tuttle was chosen by Captain Norwood Sothoron to sponsor Company E of the R.O.T.C. unit. Merza is also one of the finalists in a contest for the most attractive girl on the campus. Virginia Ijams led the annual junior prom. Marguerite Norris is a member of a trio rapidly gaining popularity on the campus. They made quite a hit with the 4000 people who heard them sing on all-university night.

Margaret Langrall has been appointed to serve on the May day committee of the university.

Marriages

Helen Danzer, '36, to Stewart Collins, Phi Sigma Kappa.

Jannette Martin to Winslow Burhens, Phi Sigma Kappa.

Vesta Lee Byrd, '33, to Robert Studor Carr.

VIRGINIA IJAMS

Gamma Chi—Chartered 1929

George Washington University—Washington, D.C.

We are having initiation March 3 for Margaret Baer, Ruth Brewer, Katherine Bright, Beulah Kosters, Mary Maxon, Mary Louise Parks, and Dorothy Roudabush. The pledges are giving a goat show February 24.

Louise Linkins deserves special commendation for winning the Kappa scholarship key this semester.

Ruth Molyneaux, the "good trouper," is keeping up her dramatic success. She and Anne Beach had leading rôles in the recent Cue and Curtain production of "Three Cornered Moon."

Ruth Brewer is doing outstanding work on the university paper, the *Hatchet*. She has been elected vice-president of the freshman class.

BETTY COCHRAN

Delta Beta—Chartered 1930

Duke University—Durham, North Carolina

Initiates: Faith Alexander, Miami, Florida; Paula Bassett, New York City; Jessie Brewer, Clarksville, Tennessee; Isabel Craven, Lexington; Dorothy Davis, Vanceboro; Flossie Duntun, Miami; Dorothy Hudson, Stamford, Connecticut; Frances Merrill, Charleston; Jane Minor, Batavia; Nancy Peterson, Woodbury; Mai Flournoy Van Deren; Anna Wagner.

Pledges: Ellen Magner, Sisterville, West Virginia.

Initiation was February 24, and afterward the 13 new Kappas were entertained at a formal banquet in the Washington Duke hotel. We were pleased to have present Mrs. Merrill (Faith Welling, Beta Nu), whose daughter Frances was among the initiates. Edna Elias awarded the ring for the best all-round pledge to Isabel Craven. Rose Toney won the most pledge points. Annie Kate Rebman and Helen Parsons won the awards for having the highest scholarship and the greatest improvement in grades.

More transfers pour into Duke, bringing more novel ideas. Delta Beta welcomed Bes-

sie Graham, Delta Epsilon, and June Langfitt, Gamma Omega, who entered for second semester.

Many are planning to go west this summer, and Dorris Fish has been chosen delegate to the convention.

Marriage

Jessie Hertz to Butler Walker, Sigma Alpha Epsilon.

DORIS WELLES

Delta Theta—Chartered 1933

Goucher College—Baltimore, Maryland

Initiates: Elizabeth Wallis Bennett, Baltimore; Elizabeth Knipp, Baltimore; Helen O'Neill, Hinsdale, Illinois; Elizabeth Waters, Washington, D.C.; Mrs. Bryce W. Blair (Marian Davenport, '12), Baltimore; Elsie Cox, '12, Baltimore; Elizabeth C. Mueller, '30, Baltimore; Mrs. Henry Stockbridge, III (Mabel Patten, '12), Baltimore; Mrs. Harvey Stone (Ethel Hoffman, '04), Baltimore; Grace Vollmer, '15, Brooklyn, New York.

Initiation was February 22 in the home of Margaret Kaestner and was followed by a banquet. Elisabeth Bartlett (Beta Iota) was toastmistress. We welcomed six prominent Tau Kappa Pi alumnae. Mrs. Harvey Stone (Ethel Hoffman) was the fourth member of her family to be initiated, and expects to attend soon the initiation of her daughter, Dorothy, at the University of Pennsylvania.

Elizabeth Wallis Bennett, daughter of Mrs. Frank Bennett (Elvira Wallis), was elected president of the freshman class following her temporary chairmanship. She played a leading part in one of three plays written by Goucher students; one of the plays was written by Elsa Sharp.

Baltimore members gave a Christmas dance, and Mr. and Mrs. Frank Bennett and Mrs. Albert Draper (Marion Hoffman) were chaperons.

Margaret Kaestner, president of Glee club, led the junior class in Sing-Song (an annual interclass singing competition).

Betty St. John was one of Goucher's prominent seniors entertained at luncheon by President and Mrs. David Allen Robertson.

Elizabeth Wallis Bennett, Mary Brown, Barbara Elberfeld, and Mary Settle are working on class committees for the united campaign fund, a drive to raise money for Goucher scholarships and for Isabella Thoburn, our sister college in Lucknow, India.

Marriage

Ethel McKenzie to James Sanders of Cleveland, Ohio (Haverford).

ELSA SHARP

Mu Province

Beta Omicron—Chartered 1904

Newcomb College—New Orleans, Louisiana

Initiates: Barbara Bouden, Frances Kerr, Jeanne Laidlow, Faith Pennybaker, Nellie Sinclair, Virginia Worthington.

We enjoyed a visit from Mrs. Macnaughtan, grand registrar, February 13 and 14, and she got her first glimpse of Mardi Gras. The chapter gave a tea in honor of Mrs. Macnaughtan at the home of Mrs. John Dart.

Helen Harry, president of the Newcomb Dramatic club, is working on the production of Milton's "Comus," to be presented late in March. This is the first time a college in this country has attempted to reproduce this famous masque. It will be given on an elaborate scale.

Kappas excelled in horsemanship at the horse show January 21. Eleanor Harkey won first prize in the fraternity class, and Margaret Gillican and Genevieve Lykes won places in other classes.

Margaret Krumbhaar made some beautiful jewelry which was sent to an art exhibit at Birmingham.

Patty Watson made the freshman hockey team.

Engagement

Claudia Pipes to Robert E. Milling, Beta Theta Pi.

LILIAN DAMERON

Beta Chi—Chartered 1910

University of Kentucky—Lexington, Kentucky

Pledges: Adelaide Eubank, Paducah.

Scovell Bryant and Marion Conner Dawson, pledges, were chosen beauty attendants in the annual campus beauty contest.

Mary Chick, Betty Boyd, and Virginia Bosworth were chosen for membership in Theta Sigma Phi, honorary journalism fraternity.

Virginia Bosworth, Dorothy Curtis, and Ann Payne Perry were chosen company sponsors of the university R.O.T.C.

Lucille Thornton was a delegate to Cwens national convention in Pittsburgh. Cwens is an honorary sophomore fraternity.

Beta Chi chapter held its formal dance February 17 in the ballroom of the Phoenix hotel. The alumnae were invited as guests of the active chapter.

Beta Chi held its Founders' day banquet February 23. Lucille Thornton, whose standing was 2.8, was presented a scholarship cup. Nancy Phelps was chosen our best pledge.

Because of a vacancy Caroline Quigley was appointed KEY correspondent.

CAROLINE QUIGLEY

Gamma Pi—Chartered 1927

University of Alabama—Tuscaloosa, Alabama

Pledge: Martha Cowan.

Gamma Pi recently elected Margaret Beery chapter delegate to the national convention this summer. Mary Rainey was chosen first alternate and Elizabeth Allen, second. Mary Tabb Lancaster was elected to Alpha Lambda Delta, freshman honorary society for women, and Ruth Kleinman was appointed president of Panhellenic. We are still leading in points for the athletic cup.

Gladys Helberg received her B.S. degree, but we are fortunate in having her still with us, doing graduate work. Ruth Jeffreys was elected to Delta Phi Mu, honorary musical sorority.

JEAN DRYBURGH

Delta Epsilon—Chartered 1932

Rollins College—Winter Park, Ohio

Initiates: Jane Axline, Lancaster, Ohio; Jane Bauman, Winter Park; Jean Blackman, Pulaski, Tennessee; Amelia Buckley, Lexington, Kentucky; Mary Elizabeth Diehl, Columbus, Ohio; Margaret Gethro, Chicago, Illinois; Jean Glass, Winter Park; Jane Moses, Wooster, Ohio; Jane Smith, Dayton, Ohio; Jane Pelton, Elgin, Illinois; Cynthia Thompson, Waterbury, Connecticut; Marjorie White, Birmingham, Alabama.

Delta Epsilon has recently increased its numbers; Elizabeth Currier returned for Winter term; Priscilla Hakes is taking special work at the conservatory; and Jane Foster transferred from Northwestern university.

The annual benefit tea-dance was February 10, and was a success because of the coöperation of the actives and the alumnae. Mary Elizabeth Jones and La Georgia Newell deserve the chief credit.

As usual, Kappas at Rollins have been active in play production: Margaret Jenkins in "Arms and the Man" and Nancy Cushman in "Hay-Fever," encoring soon after in "Death Takes a Holiday." Nancy was also elected chapter delegate to national convention.

Kappa state day was celebrated at Winter Park February 23. A tea was given at the chapter house in the afternoon, a banquet at night, and a meeting and entertainment following. Many state Kappas were here, and we were especially happy to have Mrs. Tade Hartsuff Kuhns, Kappa's first grand president.

MARY RICKEY

	Maiden Name	Chapter		Maiden Name	Chapter
Ladurie, Mme. Gabriel	Postaire, Marguerite	M	Schmidt, Louise		B II
LeRoy			Scille, Margaret		B K
LaRose, Mrs. Joshua	Howard, Alice	T	Scott, Patricia		Ψ
Latimer, Ann		B Θ	Selfridge, Mrs. Reynolds	McFarland, Irene	Δ
Lauder, Mrs. Andrew M.	Lauder, Cecilia Garesche	Γ T	Sessions, Mrs. Robert	de la Croix, Janice	Γ II
Lehman, Mrs. Saylor	Peet, Jane I.	B A	Shaffer, Jane		Γ I
Levins, Mrs. Robert	Day, Irma	Γ A	Shaffer, Maxine		B Θ
Lord, Mrs. F. W.	Henry, Emma	I	Shenehon, Mrs. F. C.	Cross, Kate	X
Mastick, Adelaide		B A	Shepherd, Mrs. Arthur	Moore, Martha	Δ
Mattson, Mrs. Mark	Jerome, Carmen	Ψ	Shull, Phoebe Jo		B Θ
Maves, Mrs. William F.	Fellows, Ella Florence	Γ A	Simpson, Mrs. Paul	Bryant, Agnes	Γ K
McBride, Dorothy		B Θ	Simonds, Mrs. Guy	Taylor, Katherine	Γ Σ
McConnell, Margaret		Δ	Skilton, Helen		Ω
McDannald, Virginia		B Θ	Skinner, Mrs. Paul A.	Rogers, Lucille	Γ A
McHenry, Mrs. M. A.	Underwood, Mildred L.	B I	Smith, Mrs. Virgil	Taylor, Alta	Γ A
McKinley, Anne		Γ Θ	Smythe, Mrs. Forest	Leaming, Louise	Ω
Minier, Mary Jane		Σ	Stafford, Mrs. Ross G.	Harper, Cornelia	Δ
Mix, Margaret		B I	Standley, Evelyn		Γ X
Montgomery, Mrs. Kenneth	Cummins, May	B O	Stephens, Mrs. Eugene	DeVol, Beatrice	B A
Moore, Mrs. Ruble	Koeln, Ruth	Γ II	Stephens, Laura		Θ
Morse, Charlotte		B T	Stevens, Virginia		T
Murdock, Mrs. Harold	Durbin, Eleanor	M	Stewart, Elizabeth		B K
Murphy, Betty		Γ T	Stewart, Emily		B Φ
Murphy, Mrs. William B.	Wessendorff, Marie	B Z	Stocker, Mrs. Glen	Cotton, Caroline	Θ
Myers, Joyce		Γ A	Stoddard, Mrs. Warren	Weaver, Mary	Γ T
Newkirk, Jean		Γ K	Street, Mrs. John	MacDonell, Aileen	Γ Σ
Normile, Eleanor		Γ Z	Strong, Mrs. J. Bert	Hager, Kathryn	B Θ
Norris, Mrs. R. Hill	Muse, Elizabeth	T	Sugg, Mrs. Harold	Graham, Dorothy	Γ H
O'Brien, Mrs. Vincent	Ross, Mildred	T	Swan, Virginia		T
Oles, Mrs. Lawrence	Miller, Patty Alice	Ω	Taber, Mrs. David	Ambrose, Mary	B Z
Olson, Barbara		X	Talbot, Mrs. Charles	Schaff, Alice	B Θ
Palmer, Anita		Γ H	Taylor, Josephine		K
Palmer, Helen		Γ B	Thomas, Mrs. Bowman	Schaff, Louise	B Θ
Parkhill, Mrs. Charles	Fraser, Rhoda Mae	B K	Telfer, Mrs. W. A.	Wilson, Eleanor	Δ
Patterson, Mrs. Hubert	Ackerman, Mary M.	Δ	Tesreau, Mrs. Elmer	Albin, Virginia	B II
Perkins, Valencia		Γ Z	Thomas, Mrs. Joseph T.	Quick, Dorothy	I
Phelps, Mrs. Howard	Holloway, Lucille	B II	Towne, Mrs. William	Owen, Doris	B B
Pickering, Mrs. E. O.	Broadwater, Josephine	H	Tucker, Mrs. Wm. M.	Furr, Beatrice	Γ N
Pierce, Mrs. John R.	Quarles, Virginia	B T	Twitchell, Albertine		B Φ
Pierpont, Mrs. T. G., Jr.	Crane, Ferri	Δ H	Uhl, Mrs. Orville	Nelson, Avis	B K
Pierson, Nancy		Δ	Unsworth, Mrs. William	Kohler, Elizabeth	Δ
Pittman, Mrs. George	Bush, Cynthia	B X	Upchurch, Ashbrook		B K
Polk, Ella		B O	Van Cleave, Mary C.		Ω
Pound, Dorothy		Γ T	Van Kimmel, Phyllis		B Θ
Pound, Marjorie R.		Γ T	Wadlington, Mrs. J. B.	Prima, Eva	Γ Z
Prangen, Helen L.		Ψ	Walcott, Helen		Γ A
Pratt, Florine		Γ A	Walker, Marjorie		B Φ
Preusser, Margaret		Φ	Waters, Irma Jean		Γ H
Rafferty, Mrs. H. B.	Zieger, Lazella	Δ	Watson, Drucilla Ann		Γ Δ
Raney, Mrs. Lee, III.	White, Pauline	Θ	Webb, Mrs.	Mitman, Elizabeth	B T
Reid, Mrs. R. H.	Cameron, Clara	B Θ	Wheeler, Mrs. Earl E.	Carle, Josephine	H
Rhoades, Jane		Γ X	Whitney, Mrs. Edwin	Hess, Wanda L.	Σ
Riley, Mrs. Earl T., Jr.	Tschopik, Carolyn	Γ Z	Whittamore, Mrs. J. R.	Farrington, Frances	H
Riley, Mary Agnes		B Θ	Wilkins, Mrs. Verne	Gage, Dorothy	Ω
Roberts, Francis		B Θ	Willard, Mrs. R. S.	Frantz, Janet	Ω
Robey, Mrs. Allan B.	McCandless, Frances	B X	Willston, Mrs. Ernest	Mickle, Ruth	Γ M
Robinson, Bernice		Γ Z	Wilmarth, Mrs. W. E., Jr.	White, Emily	Γ A
Robinson, Mrs. S. W.	Forgrave, Mary C.	Θ	Wilson, Mrs. Henry	Fuqua, Eleanor	Θ
Roxby, Grace		B T	Wilson, Mrs. Leo C.	Bicknell, Blanche	I
Rullman, Kathryn		Ω	Woodruff, Ruth		Γ Z
Rundle, Mrs. Jack	Callender, Louise	Ω	Wooster, Alice		B O
Runion, Marguerite		Γ M	Wright, Elizabeth		Θ
Sale, Mrs. Charles	Coff, Rosemary	Γ Δ	Wylie, Margaret		Δ
Sandoz, Mrs. Thomas F.	Gearhart, Jean	B Ω	Yarborough, Mrs. Wm.	Henshall, Marian	Γ Z
Schindler, Mrs. A. J.	Henry, Thelma	K	Young, Mrs. Allen	Newcomb, Zelda G.	B K
			Zahn, Mrs. Roy	Baur, Bernice	B A

We Wish They Knew About Convention

Fraternity Directory

Founded—Monmouth College, Monmouth, Ill.
October 13, 1870

FOUNDERS

MARY LOUISE BENNETT (Mrs. Joseph N. Boyd), Penney Farms, Fla.
*H. JEANNETTE BOYD, September 26, 1927.
LOU STEVENSON (Mrs. W. O. Miller), 4406 Troost Ave., Kansas City, Mo.
*MARY M. STEWART (Mrs. Lucius A. Field), June 21, 1898.
*SUSAN WALKER (Mrs. Alvan V. Vincent), May 1, 1897.
*ANNA E. WILLITS (Mrs. Henry H. Pattee), August 11, 1908.
(*Deceased)

GRAND COUNCIL

Grand President—ELEANOR V. V. BENNET, 785 Estudillo Ave., San Leandro, Calif.
Grand Vice-President—MRS. FRANK A. KEMP (Estelle Kyle), 1903 Avenue B., Scottsbluff, Neb.
Executive Secretary—CLARA O. PIERCE, 404-05 Ohio State Savings Bldg., Columbus, Ohio.
Director of Provinces—MRS. JAMES F. McNABOE (Almira Johnson), 123 Waverly Pl., New York City.
Grand Registrar—MRS. JAMES MACNAUGHTAN, JR. (Marie Bryden), 7538 Teasdale Ave., St. Louis, Mo.
Field Secretary—HELEN SNYDER, Central Office. (Home: 3114 Lakewood, Seattle, Wash.)

NATIONAL CHAIRMEN

Editor of THE KEY—HELEN C. BOWER, 15500 Wildemere Ave., Detroit, Mich.
Historian—MRS. THEODORE WESTERMANN (May O. Whiting), 42 Pondfield Rd., W., Bronxville, N.Y.
Chairman, Students' Aid Fund—CLARA O. PIERCE, 404-05 Ohio State Savings Bldg., Columbus, Ohio.
Chairman, Endowment Fund—Executive Secretary, Business Manager.
Chairman, Rose McGill Fund—MRS. A. C. CHENOWETH (Marion V. Ackley), c/o Burr, Patterson, and Auld Co., Detroit, Mich.
Chairman, Finance—MRS. EVERETT SCHOFIELD (Elizabeth Bogert), R. R. 12, Box 89, Indianapolis, Ind.
Chairman, Extension—Director of Provinces.
Chairman, Extension Survey—MARIE MOUNT, Dean of College of Home Economics, University of Maryland, College Park, Md.
Chairman, Music—WINIFRED GLASS, Drake University Conservatory of Music, Des Moines, Iowa.
Chairman, Scholarship—MRS. RALPH A. MCCANSE (Jessie M. Hill), 1702 Van Hise Ave., Madison, Wis.
Chairman, Standards—MRS. RAY SPEER (Margaret Carter), 228 Hillands Ave., Ben Avon, Pa.
Custodian of the Badge—Executive Secretary.

CENTRAL OFFICE

404-05 Ohio State Savings Bldg., Columbus, Ohio.

Executive Secretary—CLARA O. PIERCE.
Assistants—POLLY EDELEN, MRS. JACK MEEKS (Virginia Harper), ISABEL HATTON, MARIAN HANDY.

NATIONAL ACCOUNTANT

MR. GRANT I. BUTTERBAUGH, 6815 Twentieth Ave. N.E., Seattle, Wash.

SPECIAL COMMITTEES

Chairman, Chapter Housing Research—MRS. DEAN E. GODWIN (Myrtle White), 3100 E. First St., Long Beach, Calif.; Architects—RUTH P. SHELLHOORN, 1304 El Cerrito Circle, Pasadena, Calif., MARGARET W. READ, 740 Thirteenth St., Boulder, Colo.
Chairman, Monmouth Memorial Committee—MRS. HOWARD BURT (Della Lawrence), 7700 Lovella Ave., Richmond Heights, St. Louis, Mo.
Chairman, National Conventions—MRS. JOHN E. WESTLAKE (Florence June Robinson), 141 W. Forty-eighth St., Minneapolis, Minn.
Chairman, Playing Card Campaign—LORRAINE KRAFT, 1306 N. Clinton Blvd., Bloomington, Ill.
Chairman, History Sales Committee—MRS. ROBERT GEORGE (Lora Harvey), Box 89, Bismarck, N.D.
Advertising—MRS. CLAIRE DREW FORBES (Claire Drew), 126 Fourteenth N., Seattle, Wash.
Chairman, National Philanthropic Survey—MRS. FREDERICK ANDRES (Laura Beazell), 114 Pleasant St., Arlington, Mass.; Members: Mrs. Robert Ware (Charlotte Barrell), Mrs. Howard Burt (Della Lawrence).
Chairman, Kappa Home Survey—MRS. G. M. ARROWSMITH (Anne Rummel), 5609 Cherry, Kansas City, Mo.; Members: Mrs. Ernest P. Railsback (Irene Neal), Mrs. Myron C. Herrick (Edith Walton).
Chairman, Magazine Agency—MRS. KENNETH WILSON (Dorothy Shade) 720 Ingleside Pl., Evanston, Ill.
Chairman, Publicity—MARTHA COMBS, 323 W. Ninth St., Hutchinson, Kan.
Chairman, Life Membership Survey—FAN RATLIFF, 1037 S. Limestone, Lexington, Ky.; Members: Mrs. Ernest T. Owen (Mary Schilling), Mrs. Edward Chandler (Virginia Tomlinson).

DEPUTIES

Grand Vice-President's Deputy—HELEN MORROW, 117 E. Twentieth St., Scottsbluff, Neb.
Executive Secretary's Deputy—MRS. HOWARD BURT (Della Lawrence), 7700 Lovella Ave., Richmond Heights, St. Louis, Mo.
Director of Provinces' Deputy—MARJORIE V. WHITE, 1019 A St., St. Johns Pl., Brooklyn, N.Y.
Grand Registrar's Deputy—MRS. CARL W. LUTTIES (Marion Gerhart), 1 Hortense Pl., St. Louis, Mo.
Editor's Deputy—DOROTHY WHIPPLE, 651 W. Euclid Ave., Detroit, Mich.

PANHELLENIC

Chairman of National Congress—MRS. ALBERT M. REDD, K Δ, Peachburg, Ala.
Kappa Kappa Gamma Delegate—Grand President.

OFFICIAL JEWELERS

Burr, Patterson & Auld Co., Detroit, Mich. J. F. Newman, Inc., New York, N.Y.
Edwards-Haldeman & Co., Detroit, Mich. Birks-Ellis-Ryrie, Ltd., Toronto, Ont., Can.
Hoover & Smith Co., Philadelphia, Pa.

CHAPTER CO-ORGANIZER

GOUCHER COLLEGE (Delta Theta)—Catherine Simmons, Gimle Hall, Goucher College, Baltimore, Md.

ACTIVE CHAPTER SECRETARIES

For time and place of meeting of chapters or alumnae associations write the secretaries.

ALPHA PROVINCE

President—MRS. RALPH S. MILLS (Thora McIlroy), 9 Maxwell Ave., Toronto, Ont., Can.

ST. LAWRENCE UNIVERSITY (Beta Beta)—Annette Rebert, Kappa Lodge, Canton, N.Y.
 BOSTON UNIVERSITY (Phi)—Mary Mackay, 136 Woodward St., Newton Highlands, Mass.
 SYRACUSE UNIVERSITY (Beta Tau)—Mary White, 743 Comstock, Syracuse, N.Y.
 CORNELL UNIVERSITY (Psi)—Olive Jean Sachs, 508 Thurston Ave., Ithaca, N.Y.
 UNIVERSITY OF TORONTO (Beta Psi)—Betty Baker, 219 Pine Crescent, Toronto, Ont., Can.
 MIDDLEBURY COLLEGE (Gamma Lambda)—Marjorie Young, The Chateau, Middlebury, Vt.
 MCGILL UNIVERSITY (Delta Delta)—Janet Dobson, 6645 Molson Ave., Montreal, Que., Can.

BETA PROVINCE

President—MRS. SEWELL W. HODGE (Reba M. Camp), 111 Ogden Ave., Swarthmore, Pa.

ALLEGHENY COLLEGE (Gamma Rho)—Louise Reynders, Hulings Hall, Meadville, Pa.
 UNIVERSITY OF PENNSYLVANIA (Beta Alpha)—Sidney Frick, 3323 Walnut St., Philadelphia, Pa.
 SWARTHMORE COLLEGE (Beta Iota)—Marguerite Tamblin, Swarthmore College, Swarthmore, Pa.
 ADELPHI COLLEGE (Beta Sigma)—Mabel Yates, 79 Ocean Ave., Amityville, L.I., N.Y.
 UNIVERSITY OF PITTSBURGH (Gamma Epsilon)—Harriette Donovan, 401 Neville St., Pittsburgh, Pa.
 PENNSYLVANIA STATE COLLEGE (Delta Alpha)—Marcia Daniel, Kappa Kappa Gamma House, State College, Pa.

GAMMA PROVINCE

President—MRS. JOHN K. BOARDMAN (Eleanor Penniman), 1156 Lincoln Rd., Columbus, Ohio.

UNIVERSITY OF AKRON (Lambda)—Marion Terrass, 36 Rhodes Ave., Akron, Ohio.
 OHIO WESLEYAN UNIVERSITY (Rho)—Eleanor Dice, Monnett Hall, Delaware, Ohio.
 OHIO STATE UNIVERSITY (Beta Nu)—Virginia Lentz, 84 Fifteenth Ave., Columbus, Ohio.
 UNIVERSITY OF CINCINNATI (Beta Rho)—Dorothy Trankler, Cincinnati, Ohio.
 DENISON UNIVERSITY (Gamma Omega)—Dorothy Martin, Sawyer Hall, Granville, Ohio.

DELTA PROVINCE

President—MRS. HAROLD R. SMITH (N. Aletha Yerkes), 161 Merriweather Rd., Grosse Pointe Farms, Mich.

INDIANA UNIVERSITY (Delta)—Lydia Frazier, 1018 E. Third St., Bloomington, Ind.
 DEPAUW UNIVERSITY (Iota)—Barbara Berkman, Kappa Kappa Gamma House, Greencastle, Ind.
 BUTLER UNIVERSITY (Mu)—Betty Lou Myers, 821 Hampton Dr., Indianapolis, Ind.
 HILLSDALE COLLEGE (Kappa)—Mary Elizabeth Bowen, 221 Hillsdale St., Hillsdale, Mich.
 ADRIAN COLLEGE (Xi)—Leona May Braun, South Hall, Adrian College, Adrian, Mich.
 UNIVERSITY OF MICHIGAN (Beta Delta)—Marjorie Beck, 1204 Hill St., Ann Arbor, Mich.
 PURDUE UNIVERSITY (Gamma Delta)—Josephine Perkins, 102 Andrew Pl., West Lafayette, Ind.
 MICHIGAN STATE COLLEGE (Delta Gamma)—Viola Roberts, 605 M.A.C. Ave., East Lansing, Mich.

EPSILON PROVINCE

President—MRS. THEODORE P. BURTON (Katherine Kelley), 257 Thomas Ave., S., Minneapolis, Minn.

ILLINOIS WESLEYAN UNIVERSITY (Epsilon)—Betty Nierstheimer, 1104 N. East St., Bloomington, Ill.
 UNIVERSITY OF WISCONSIN (Eta)—Catherine Baillie, 601 N. Henry St., Madison, Wis.
 UNIVERSITY OF MINNESOTA (Chi)—Mary Appleget, 329 Tenth Ave. S.E., Minneapolis, Minn.
 NORTHWESTERN UNIVERSITY (Upsilon)—Eleanor Sproul, 1871 Orrington Ave., Evanston, Ill.
 UNIVERSITY OF ILLINOIS (Beta Lambda)—Mary Jane Matthews, 1102 S. Lincoln, Urbana, Ill.
 UNIVERSITY OF MANITOBA (Gamma Sigma)—Margaret Dafeo, 124 Walnut St., Winnipeg, Man., Can.
 NORTH DAKOTA AGRICULTURAL COLLEGE (Gamma Tau)—Mary Clemens, 1234 Broadway, Fargo, N.D.

ZETA PROVINCE

President—MRS. JOSEPH W. SEACREST (Ruth Kadel), 2750 Woodcrest Ave., Lincoln, Neb.

UNIVERSITY OF MISSOURI (Theta)—Keil Hammack, 510 Rollins, Columbia, Mo.
 UNIVERSITY OF IOWA (Beta Zeta)—Katherine Loudon, 728 E. Washington St., Iowa City, Iowa.
 UNIVERSITY OF KANSAS (Omega)—Marjorie Hudson, Kappa Kappa Gamma House, Gower Pl., Lawrence, Kan.
 UNIVERSITY OF NEBRASKA (Sigma)—Louise Condon, 616 N. Sixteenth St., Lincoln, Neb.
 KANSAS STATE COLLEGE (Gamma Alpha)—Elnora Gilson, 517 N. Delaware Ave., Manhattan, Kan.
 DRAKE UNIVERSITY (Gamma Theta)—Ruth Mitchell, 3425 Kingman Blvd., Des Moines, Iowa.
 WASHINGTON UNIVERSITY (Gamma Iota)—Mildred Vaughan, 7054 Washington, University City, Mo.

ETA PROVINCE

President—MISS ELIZABETH SPARHAWK, 939 Pearl St., Denver, Colo.

UNIVERSITY OF COLORADO (Beta Mu)—Mary Witham, 1134 University, Boulder, Colo.
 UNIVERSITY OF NEW MEXICO (Gamma Beta)—Marie Jenson, 221 N. University Ave., Albuquerque, N.M.
 UNIVERSITY OF WYOMING (Gamma Omicron)—Mildred Lewis, 605 Grand Ave., Laramie, Wyo.
 COLORADO COLLEGE (Delta Zeta)—Margaret Stewart, 1404 N. Nevada Ave., Colorado Springs, Colo.
 UNIVERSITY OF UTAH (Delta Eta)—Helen Shugrue, 33 S. Wolcott, Salt Lake City, Utah.

THETA PROVINCE

President—MRS. R. S. SHAPARD (Lois Lake), 3840 Maplewood Ave., Dallas, Tex.

UNIVERSITY OF TEXAS (Beta Xi)—Hetta Jockusch, 2400 Rio Grande, Austin, Tex.
 UNIVERSITY OF OKLAHOMA (Beta Theta)—Josephine Hindman, 519 Boulevard, Norman, Okla.
 UNIVERSITY OF ARKANSAS (Gamma Nu)—Agnes L. Reagan, Kappa Kappa Gamma House, Mt. Nord, Fayetteville, Ark.
 SOUTHERN METHODIST UNIVERSITY (Gamma Phi)—Margaret Beck, 3617 Cragmont, Dallas, Tex.

IOTA PROVINCE

President—MRS. SYDNEY LEE JOHNSON (Emily Caskey), 2555 Shoreland Dr., Seattle, Wash.
 UNIVERSITY OF WASHINGTON (Beta Pi)—Patricia Mac Auley, 4504 Eighteenth Ave., N.E., Seattle, Wash.
 UNIVERSITY OF MONTANA (Beta Phi)—Amoretta Junod, 1005 Gerald Ave., Missoula, Mont.
 UNIVERSITY OF OREGON (Beta Omega)—Ann Reed Burns, 821 E. Fifteenth, Eugene, Ore.
 UNIVERSITY OF IDAHO (Beta Kappa)—Janet Kinney, 805 Elm St., Moscow, Idaho.
 WHITMAN COLLEGE (Gamma Gamma)—Inez Warrell, Prentiss Hall, Walla Walla, Wash.
 WASHINGTON STATE COLLEGE (Gamma Eta)—Betty Stanford, 614 Campus Ave., Pullman, Wash.
 OREGON STATE AGRICULTURAL COLLEGE (Gamma Mu)—Jean Baird, 242 N. Tenth St., Corvallis, Ore.
 UNIVERSITY OF BRITISH COLUMBIA (Gamma Upsilon)—Darrel Gomery, 1875 Nanton Ave., Vancouver, B.C., Can.

KAPPA PROVINCE

President—MRS. DODGE DUNNING (Virginia Lee Crews), 1865 N. Kingsley Dr., Los Angeles, Calif.
 UNIVERSITY OF CALIFORNIA (Pi)—Helen Yost, 2725 Channing Way, Berkeley, Calif.
 LELAND STANFORD UNIVERSITY (Beta Eta)—Dorothy Lyman, 554 Lasuen, Stanford University, Calif.
 UNIVERSITY OF ARIZONA (Gamma Zeta)—Jane Vibert, 715 N. Park Ave., Tucson, Ariz.
 UNIVERSITY OF CALIFORNIA AT LOS ANGELES (Gamma Xi)—Geraldine Chesebro, 744 Hilgard Ave., West Los Angeles, Calif.

LAMBDA PROVINCE

President—MRS. RICHARD SHRYOCK (Rheva Ott), 1107 Watts St., Durham, N.C.
 UNIVERSITY OF WEST VIRGINIA (Beta Upsilon)—Eleanor Ramage, 247 Prospect St., Morgantown, W. Va.
 COLLEGE OF WILLIAM AND MARY (Gamma Kappa)—Elizabeth Gordon, Kappa Kappa Gamma House, Williamsburg, Va.
 GEORGE WASHINGTON UNIVERSITY (Gamma Chi)—Lucia Booth, 1754 Colombia Rd., Washington, N.C.
 UNIVERSITY OF MARYLAND (Gamma Psi)—H. Barbara Gibbs, Kappa Kappa Gamma House, College Park, Md.
 DUKE UNIVERSITY (Delta Beta)—Marie Pelgrim, Box 651, College Station, Durham, N.C.
 GOUCHER COLLEGE (Delta Theta)—Janice Young, Gimle Hall, Goucher College, Baltimore, Md.

MU PROVINCE

President—MRS. JAMES PARK (Elizabeth Kimbrough), 325 McDowell Rd., Lexington, Ky.
 TULANE UNIVERSITY (Beta Omicron)—Marie Louise Legier, 3629 Gentilly Blvd., New Orleans, La.
 UNIVERSITY OF KENTUCKY (Beta Chi)—Mary Dantzen, 179 E. Maxwell St., Lexington, Ky.
 UNIVERSITY OF ALABAMA (Gamma Pi)—Virginia Harrigan, 901 Colonial Pl., University, Ala.
 ROLLINS COLLEGE (Delta Epsilon)—Margaret R. Jenkins, 520 Chase Ave., Winter Park, Fla.

ALUMNÆ ASSOCIATION SECRETARIES

ALPHA PROVINCE

Vice-President—MRS. E. GRANVILLE CRABTREE (Edith Reese), 85 Dean Rd., Brookline, Mass.
 BOSTON ASSOCIATION—Miss Jessie F. Gieves, 248 Newbury St., Boston, Mass.
 BOSTON INTERCOLLEGIATE ASSOCIATION—Miss Martha Andres, 114 Pleasant St., Arlington, Mass.
 BUFFALO ASSOCIATION—Mrs. C. Britten Weber, 26 Chapel Rd., Kenmore, N.Y.
 LONDON ENGLAND ASSOCIATION—Mrs. Wayne Myers, 26 Sydenham Hill, London S.E. 26, Eng.
 MIDDLEBURY ASSOCIATION—Miss Inez C. Cook, Middlebury, Vt.
 ROCHESTER ASSOCIATION—Mrs. Edward A. Johnson, 88 Ferris St., Rochester, N.Y.
 ST. LAWRENCE ASSOCIATION—Mrs. M. D. Myers, 51 Court St., Canton, N.Y.
 SYRACUSE ASSOCIATION—Miss Maxine Sharpe, 208 Wellesley Rd., Syracuse, N.Y.
 TORONTO ASSOCIATION—Mrs. B. J. Walker, 214 Rosemary Rd., Toronto, Ont., Can.

BETA PROVINCE

Vice-President—MRS. W. IRVING GALLIHER (Frances Hope), 427 Arden Ct., Ridgewood, N.J.
 BETA IOTA ASSOCIATION—Mrs. Henry Parrish, 615 N. Chester Rd., Swarthmore, Pa.
 BETA SIGMA ASSOCIATION—Miss Marjorie White, 1019 A St., St. Johns Pl., Brooklyn, N.Y.
 NEW YORK ASSOCIATION—Miss Ellenor Luce, 361 Claremont Ave., Mt. Vernon, N.Y.
 NORTH CENTRAL NEW JERSEY ASSOCIATION—Mrs. Frank Lazarus, 59 Watchung Ave., Montclair, N.J.
 PHILADELPHIA ASSOCIATION—Miss Mary L. Milner, 1117 Foulkrod St., Frankford, Philadelphia, Pa.
 PITTSBURGH ASSOCIATION—Mrs. Harold Latham, 7410 Penfield Ct., Pittsburgh, Pa.
 STATE COLLEGE ASSOCIATION—Miss Elizabeth Frear, 246 Pugh St., State College, Pa.

GAMMA PROVINCE

Vice-President—MRS. JOHN H. MURRAY (Lois Stewart), 3764 Lowell Rd., Cleveland Heights, Ohio.
 AKRON ASSOCIATION—Mrs. Richard W. Corns, 1130 W. Exchange St., Akron, Ohio.
 CINCINNATI ASSOCIATION—Miss Bertha Pfarrman, 264 E. Auburn Ave., Cincinnati, Ohio.
 CLEVELAND ASSOCIATION—Mrs. Nathan Neal, 1869 Grantham Rd., Cleveland, Ohio.
 COLUMBUS ASSOCIATION—Mrs. Clarence R. Johnson, 1852 Bluff Ave., Columbus, Ohio.
 DAYTON ASSOCIATION—Mrs. Orville L. Beardsley, 2026 Ravenwood Ave., Dayton, Ohio.
 NEWARK-GRANVILLE ASSOCIATION—Miss Susan Montgomery, 74 Granville St., Newark, Ohio.
 RHO ASSOCIATION—Mrs. Lorin A. Thompson, 133 W. Winter St., Delaware, Ohio.
 TOLEDO ASSOCIATION—Mrs. William C. Moore, Inwood Pl. and River Rd., Maumee, Ohio.

DELTA PROVINCE

Vice-President—MRS. MARK H. REASONER (Gem Craig), 920 Campbell Ave., Indianapolis, Ind.
 ADRIAN ASSOCIATION—Miss Gladys Westgate, 403 Broad St., Adrian, Mich.
 BLOOMINGTON INDIANA ASSOCIATION—Mrs. A. E. McNeely, 1129 Atwater Ave., Bloomington, Ind.
 DETROIT ASSOCIATION—Mrs. John A. Hill, 700 Whitmore Rd., Detroit, Mich.
 EVANSVILLE ASSOCIATION—Mrs. Fred W. Atkinson, 321 S.E. 1st St., Evansville, Ind.
 GARY ASSOCIATION—Miss Elizabeth Meyer, 578 Madison St., Gary, Ind.
 HILLSDALE ASSOCIATION—Miss Freda Westfall, 61 Oak St., Hillsdale, Mich.
 INDIANAPOLIS ASSOCIATION—Mrs. Alan W. Boyd, 532 E. 58th St., Indianapolis, Ind.
 LAFAYETTE ASSOCIATION—Miss Eleanor Eisenbach, 627 Owen St., Lafayette, Ind.
 LANSING ASSOCIATION—Mrs. Russell Van Meter, 215 Kedgie, East Lansing, Mich.
 MUNOIR ASSOCIATION—Miss Mary Elizabeth Colvin, 119½ W. Charles St., Muncie, Ind.

NORTHERN INDIANA ASSOCIATION—Miss Anne Hayden, 820 Nelson St., Ft. Wayne, Ind.
 SOUTH BEND ASSOCIATION—Miss Lois Webster, 624 W. Mishawaka Ave., Mishawaka, Ind.
 VINCENNES ASSOCIATION—Mrs. Homer Cooper, 1545 Burnett Lane, Vincennes, Ind.

EPSILON PROVINCE

Vice-President—MRS. H. V. CONDIT, 923 Hinan Ave., Evanston, Ill.
 BLOOMINGTON ILLINOIS ASSOCIATION—Miss Mary Jeanette Munce, 902 N. Main St., Bloomington, Ill.
 CHAMPAIGN-URBANA ASSOCIATION—Mrs. Robert Reitch, 518 S. Highland St., Champaign, Ill.
 CHICAGO ASSOCIATION—Mrs. Stuart Grant, 6315 N. Claremont Ave., Chicago, Ill.

Chicago Suburbs Chairmen:

Miss Alice McGinnis, 560 Taylor, Glen Ellen, Ill.
 Mrs. Harry N. Kerr, 827 Elmwood Ave., Wilmette, Ill.
 Miss Rosalie Roach, 292 Sheridan Rd., Winnetka, Ill.
 Mrs. G. C. Bull, 323 Cumnor Rd., Kenilworth, Ill.
 Mrs. A. J. McMaster, 2427 Valley Rd., Highland Park, Ill.
 Miss Lorraine Hartig, 703 Linden Ave., Oak Park, Ill.
 Mrs. L. Q. Needler, 835 Judson Ave., Evanston, Ill.
 Mrs. John J. Berscheid, 419 S. Seventh, LaGrange, Ill.
 Mrs. A. Lewis Kirkpatrick, 855 S. Cleveland, Hinsdale, Ill.
 Mrs. Philip S. Harper, 8125 Euclid Ave., Chicago, Ill.
 Mrs. W. B. Bushnell, 585 Drexel Ave., Glencoe, Ill.
 MADISON ASSOCIATION—Miss Alice V. King, 1 Langdon St., Madison, Wis.
 MILWAUKEE ASSOCIATION—Miss Lorna Quarles, 3616 N. Maryland Ave., Milwaukee, Wis.
 MINNESOTA ASSOCIATION—Miss Katharine Cudworth, 1922 Emerson St., Minneapolis, Minn.
 NORTH DAKOTA ASSOCIATION—Miss Ruth Boerth, 1125 Broadway, Fargo, N.D.
 NORTH SHORE ASSOCIATION—Mrs. Robert Mackay, 2103 Lincoln St., Evanston, Ill.
 SPRINGFIELD ASSOCIATION—Miss Dorothy Bundy, 218 S. Walnut St., Apt. 8, Springfield, Ill.
 WINNIPEG ASSOCIATION—Miss Nina Cadham, 820 Broadway Ave., Winnipeg, Man., Can.

ZETA PROVINCE

Vice-President—MRS. H. G. HEDGES (Coleen Johnson), 825 Seventeenth St. S.E., Cedar Rapids, Iowa.
 AMES ASSOCIATION—Mrs. H. L. Young, 816 Hodge Ave., Ames, Iowa.
 CEDAR RAPIDS ASSOCIATION—Mrs. H. R. Trewin, 1950 Fourth Ave. S.E., Cedar Rapids, Iowa.
 COLUMBIA ASSOCIATION—Mrs. Richard Clark, Belvedere Apts., Columbia, Mo.
 DES MOINES ASSOCIATION—Mrs. Southard Whiting, 4312 Kingman Blvd., Des Moines, Iowa.
 IOWA CITY ASSOCIATION—Mrs. Earl B. Greene, 522 Bowery St., Iowa City, Iowa.
 KANSAS CITY ASSOCIATION—Miss Betty Holmes, 6046 Brookside, Kansas City, Mo.
 LAWRENCE ASSOCIATION—Mrs. N. C. Johnson, 1217 Kentucky, Lawrence, Kan.
 LINCOLN ASSOCIATION—Mrs. Norman Carlson, 2330 Woodcrest, Lincoln, Neb.
 MANHATTAN ASSOCIATION—Mrs. Edwin D. Sayre, 318 S. Seventeenth St., Manhattan, Kan.
 OMAHA ASSOCIATION—Mary Jane Pinkerton, 313 S. 50th Ave., Omaha, Neb.
 ST. LOUIS ASSOCIATION—Mrs. Harlan A. Gould, R. R. 13, Kirkwood, Mo.
 TOPEKA ASSOCIATION—Miss Leahbelle Duff, 1730 Redden, Topeka, Kan.
 TRI-STATE ASSOCIATION—Mrs. George Coleman, Jr., Rockdale, Miami, Okla.
 WICHITA ASSOCIATION—Miss Rosemary J. Wentworth, 3921 Willow Dr., Wichita, Kan.

ETA PROVINCE

Vice-President—MRS. G. W. SAVAGE (Helen MacArthur), 418 N. Twelfth St., Albuquerque, N.M.
 ALBUQUERQUE ASSOCIATION—Miss Margaret Cox, 708 W. Copper, Albuquerque, N.M.
 COLORADO SPRINGS ASSOCIATION—Miss Olive Burke, 1524 Alamo, Colorado Springs, Colo.
 DENVER ASSOCIATION—Miss Janet Knox, 1741 Gaylord, Denver, Colo.
 LARAMIE ASSOCIATION—Mrs. Fred O. Rice, 304 S. Fourteenth St., Laramie, Wyo.
 UTAH ASSOCIATION—Miss Margaret N. Patrick, 283 Sixth Ave., Salt Lake City, Utah.

THETA PROVINCE

Vice-President—MRS. H. H. WRIGHT (Dorothy Ohmart), 231 N. Tacoma St., Tulsa, Okla.
 ARDMORE ASSOCIATION—Mrs. John Steed, 410 Tenth Ave. N.W., Ardmore, Okla.
 ARKANSAS ASSOCIATION—Mrs. Ernest T. Owen, 5021 W St., Little Rock, Ark.
 AUSTIN ASSOCIATION—Mrs. Leo Martin, 903 W. 28½ St., Austin, Tex.
 DALLAS ASSOCIATION—Miss Natale Faulkner, 706 Huntley St., Dallas, Tex.
 EL PASO ASSOCIATION—Miss Caroline Cooley, 1401 Elm St., El Paso, Tex.
 FAYETTEVILLE ASSOCIATION—Miss Cecilia Mulrenin, 725 W. Dixon St., Fayetteville, Ark.
 FORT WORTH ASSOCIATION—Mrs. Roger Owings, 404 Virginia Pl., Ft. Worth, Tex.
 HOUSTON ASSOCIATION—Mrs. R. B. High, Box 5548, Houston, Tex.
 MUSKOGEE ASSOCIATION—Miss Elizabeth Jones, 711 Capital Pl., Muskogee, Okla.
 OKLAHOMA CITY ASSOCIATION—Miss Lottie Conlan, 805 N.E. Twentieth St., Oklahoma City, Okla.
 TULSA ASSOCIATION—Miss Helen Marshall, 2017 S. Xanthus Ave., Tulsa, Okla.
 WICHITA FALLS ASSOCIATION—Mrs. P. K. Smith, 2110 Wenonah, Wichita Falls, Tex.

IOTA PROVINCE

Vice-President—MRS. C. H. NIXON (Kathrina Johnson), 1621 Warm Springs Ave., Boise, Idaho.
 BOISE ASSOCIATION—Mrs. Lester F. Albert, 1610 N. Seventeenth St., Boise, Idaho.
 BRITISH COLUMBIA ASSOCIATION—Miss Helen Sutherland, 4311 Angus Dr., Vancouver, B.C., Can.
 EUGENE ASSOCIATION—Miss Margaret Hurley, Route 1, Eugene, Ore.
 EVERETT ASSOCIATION—Miss Evaline Thompson, 2607 Everett, Everett, Wash.
 LONGVIEW-KELSO ASSOCIATION—Mrs. S. B. Lewis, 1238 22nd, Longview, Wash.
 MONTANA ASSOCIATION—Miss Mary Stewart, 330 Tremont St., Missoula, Mont.
 PORTLAND ASSOCIATION—Mrs. William H. Scott, 2013 N.E. Ridgewood Dr., Portland, Ore.
 PULLMAN ASSOCIATION—Mrs. Howard Mathany, Route 2, Pullman, Wash.
 SEATTLE ASSOCIATION—Mrs. J. B. Stam, 1534 Magnolia Blvd., Seattle, Wash.
 SPOKANE ASSOCIATION—Miss Marion Doolittle, 418 W. 20th, Spokane, Wash.
 TACOMA ASSOCIATION—Miss Frances Allen, 402 N. K St., Tacoma, Wash.
 WALLA WALLA ASSOCIATION—Mrs. Emmett Lynch, R.F.D. 3, Walla Walla, Wash.

KAPPA PROVINCE

Vice-President—MRS. JOHN A. FLICK (Beatrice Ludlow), 1326 Third Ave., San Francisco, Calif.

HAWAIIAN ASSOCIATION—Mrs. Ernest C. Gray, 333 Keaelva Lane, Honolulu, T.H.

LONG BEACH ASSOCIATION—Mrs. Raymond M. King, 324 Granada Ave., Long Beach, Calif.

LOS ANGELES ASSOCIATION—Mrs. Joseph M. Blenkiron, 145 N. Orange Dr., Los Angeles, Calif.

PALO ALTO ASSOCIATION—Miss Louise Whitaker, 544 Alvarado Row, Stanford University, Calif.

PHOENIX ASSOCIATION—Miss Genevieve Moore, 368 Orme Ave., Phoenix, Ariz.

SAN DIEGO ASSOCIATION—Miss Mabel Harding, 4529 Rhode Island St., San Diego, Calif.

SAN FRANCISCO BAY ASSOCIATION—Mrs. William Deamer, 2304 Washington St., San Francisco, Calif.

TUCSON ASSOCIATION—Mrs. J. E. Kiem, 1810 E. First, Tucson, Ariz.

LAMBDA PROVINCE

Vice-President—MRS. DALE WILSON (Ann Scott) 474 High St., Morgantown, W.Va.

BALTIMORE ASSOCIATION—Miss Katherine Ball, 16 W. Read St., Baltimore, Md.

DURHAM ASSOCIATION—Miss Nancy E. Robertson, 673 College Sta., Durham, N.C.

HUNTINGTON ASSOCIATION—Mrs. Edmund A. Marshall, 285 High Dr., Ricketts Pl., Huntington, W.Va.

MORGANTOWN ASSOCIATION—Miss Louise Keener, P.O. Box 367, Morgantown, W.Va.

WASHINGTON D.C. ASSOCIATION—Mrs. Raleigh Gilchrist, 4939 30th Pl. N.W., Washington, D.C.

MU PROVINCE

Vice-President—MRS. HARRY KELLY (Helen Dickinson), 408 New England Ave., Winter Park, Fla.

ATLANTA ASSOCIATION—Mrs. Marthame Sanders, 116 Rosedale Dr., Atlanta, Ga.

BIRMINGHAM ASSOCIATION—Mrs. Roy Hickman, 937 S. 39th St., Birmingham, Ala.

LEXINGTON ASSOCIATION—Miss Mary C. Holloway, 1207 Fincastle Rd., Lexington, Ky.

MIAMI ASSOCIATION—Mrs. J. Alan Cross, 742 N.W. Second St., Miami, Fla.

NEWCOMB ASSOCIATION—Miss Jane Pharr, 1228 Pine St., New Orleans, La.

WINTER PARK ASSOCIATION—Miss Georgianna Hill, Maitland, Fla.

Have You Moved or Married?

KAPPA KAPPA GAMMA CENTRAL OFFICE,

404-05 Ohio State Savings Bldg.,

Columbus, Ohio.

Please change my name on the files as follows:

FROM: Name

Chapter

Address

City State

TO: Name

Address

City State

Check if you are

☐ Key subscriber

☐ Paid Alumnæ Ass'n member—1932-33

☐ Chapter or Alumnæ officer

Changes must be in the office by the 15th of January, March, September, and November to insure prompt delivery of magazine

YELLOWSTONE PARK

KAPPA WEEK

JULY 3-10

1934

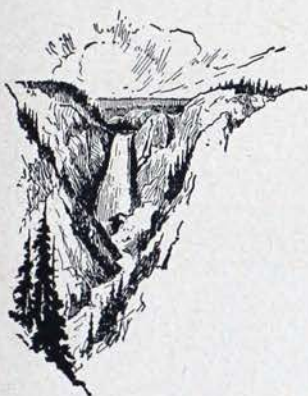

THE Kappa Kappa Gamma Yellowstone Convention Plan begins at Gardiner Gateway, where any well-regulated Yellowstone trip should start. The tour through Yellowstone Park is really an emotional experience; like seeing a great play or reading a good book. It has a beginning, a climax, a conclusion. Begin the Yellowstone "book" on "The First Page!" Go in Gardiner Gateway. From here the traveler's interest increases hour after hour. First the colorful hot springs and terraces, then the geysers, then lovely Yellowstone Lake. In dramatic sequence the theme of beauty develops.

Then comes the climax—The Grand Canyon of the Yellowstone. All that has gone before has been merely prefatory. That is what you have come to see. The tour should end as a great play ends—with interest and an admiration fully sustained so that you may take away with you a sense of entire satisfaction. It does, if you leave Yellowstone by way of the Cody Road.

KAPPAS—For railroad and Yellowstone information, write

MAX GOODSILL
General Passenger Agent
Northern Pacific Railway
St. Paul, Minn.





Here in the Buffalo Bill Country

You'll find a store featuring
Thorobred Merchandise, styled
for either the open range or Fifth
Avenue.

DAVE JONES

*Cody's Leading outfitter for
Men and Women*

Howdy Girls!

Since the pioneer days when the cowboy came to town and tied his horse to the hitching post in front of our store and made Frank's his headquarters, we have always extended the same hospitality to all who visit Livingston.

THIS WELCOME AWAITS YOU

We can dress you in real cowgirl attire—ten gallon hats, silk kerchief, high heel boots, loud shirts, and other fixens.

We want you to come in—

FRANK'S CLOTHING COMPANY, Dude Ranch Headquarters

Come On, Girls!

We want you to take an active part in Montana's famous Livingston Roundup. . . . We want each one of you to ride a horse in the Cowboy Parade and the Grand Entry

A Rarin' Good Time!

The cowboys are waiting to give you more thrills in one day than you've had in a lifetime! Contests between cowboys, cowgirls and Indians that will give you a real thrill. . . .

No Artificial Stage Effects

No Rehearsed Climax

Just the Old Time Montana!



You'll go home claiming the Livingston Roundup was the outstanding feature of your trip! We'll be seein' you and your friends July 2-3-4th.

Livingston Roundup in Montana



^ Sunlight Ranch ^

welcomes

KAPPA KAPPA GAMMA

to the

DUDE RANCH COUNTRY

Swim, fish or ride the range with the cowboys for a week, a month or all summer in beautiful Sunlight Basin, the "Cow-Girls' Paradise."

Make reservations for yourself, your friends and your family in advance with

Mr. and Mrs. Simon Snyder
Cody, Wyoming

OTO

OTO RANCH

DUDE RANCH, MONT.

One hour from Old Faithful



After Convention let us rope and brand you, lead you to graze on our range, for your vacation.

Rates \$35.00 per week, and up.
American Plan, including saddle horse and cowboy guide, with parties.

References not requested from Kappas

W
E
L
C
O
M
E

K
A
P
P
A
S

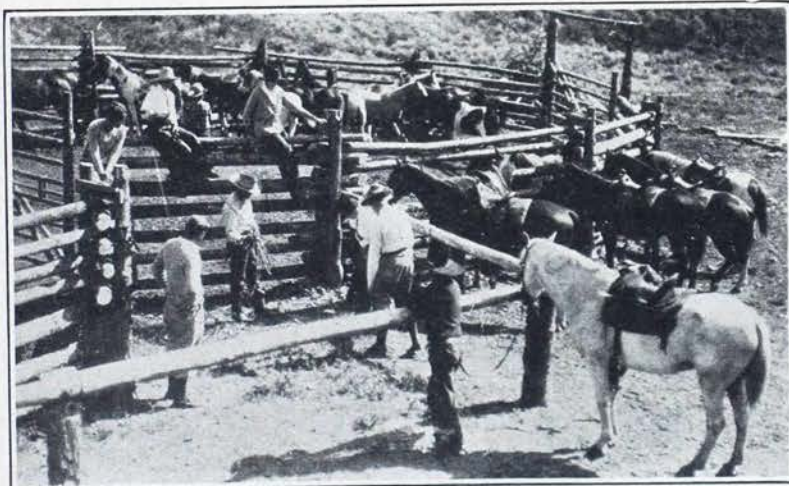

WE shall be at the Livingston Roundup, too. May we give you firsthand information about Ox Yoke Ranch, which you will pass on your way to Yellowstone? For booklet write Charlie Murphy

OX YOKE RANCH

EMIGRANT, MONTANA



Enjoy the Horseback Riding
in Yellowstone
—75 cents an hour.

KAPPAS—Come to Yellowstone to Have a Good Time

WE Yellowstone people and institutions are looking forward with keenest interest to the invasion of hundreds of Kappa Kappa Gammas next July.

Stay with us as long as you can. Spend a week or so after the busy days of the convention, riding with our competent cowboy guides at Old Faithful and Grand Canyon.

Yellowstone Park Hotel Company
Yellowstone Park Lodge Company

In Yellowstone



Hamilton Stores Welcome Kappa Kappa Gamma!

Plan to buy your gay western
apparel, novelty jewelry and
Yellowstone souvenirs from

HAMILTON STORES

Yellowstone Park, Wyo.

Mammoth-OLD FAITHFUL-Grand Canyon

CONVENTION or VIRGINIA BEACH?

The PLAYGROUND of the
SOUTH offers most reasonable
ocean front accommodations at

“Wittenzand”

For further details write:

Katrine deWitt, *Gamma Kappa*
Virginia Beach, Virginia



OFFICIAL PAPER: 8½ by 11, stamped with chapter die, 250 sheets \$5.00; with 250 envelopes from die \$9.75, 500 sheets \$8.25; with 500 envelopes from die \$12.75. Coupon bond (16-lb. folio weight) quoted. Transportation free. Send die when you order. If chapter has lost its die, another can be made here.

SOCIAL STATIONERY: (Including Kappa stamping): Letter size, \$1.00 to \$2.50 a quire; Note size, 85 cents, \$1.25, \$1.35; Correspondence cards, \$1.00. (A quire is 24 sheets and envelopes.) Add 10 cents a quire for transportation. Card showing 18 Kappa dies used on above in gold or silver, 10 cents.

Kappa invitations, place cards and menu covers

CLEORA WHEELER

Designer and Illuminator

1376 Summit Avenue, St. Paul, Minn.

Former Grand Registrar



The Panhellenic

OFFICIAL HEADQUARTERS
NATIONAL PANHELLENIC FRATERNITIES

The BEST accommodations
in Manhattan at the LOWEST rates

*Write for our special offer to students
and to young fraternity girls*

3 MITCHELL PLACE
49th Street at First Avenue
NEW YORK, N.Y.

Telephone... Eldorado 5-7300

LET
GO!
CONVENTION



THE TAMARACKS

Seeley Lake, Montana

Under the Personal Direction of
MAUDE McCULLOUGH TURNER, *Beta Phi '09*
VALLÉ TURNER, *Beta Phi '34*

The Tamaracks is situated on the shores of sparkling Seeley Lake in the heart of the Rockies.

If you come to Convention by train, a round trip ticket with stop-over privileges in Yellowstone, to Missoula, would be in order. We meet you there at 3:10 P.M. for the 60 mile drive along the banks of Blackfoot and Clearwater Rivers, arriving in time for a swim before dinner.

You will find, among the massive Tamarack (Indian name for Larch) trees, comfortable, modern living and sleeping quarters, all in separate cabins; lodge and dining rooms with open fireplaces, and a club house with piano, ping pong and other amusements for a possible rainy day.

Horseback riding on mountain trails every day, of course, with a swim after, but the Tamaracks also offers excellent facilities for fishing, boating, hiking, bathing, and other outdoor activities including pack trips. In fact, all that a mountain lodge, lake resort, and dude ranch have to offer.

Our Kappa rates this summer \$50.00 a week and up depending on number occupying a cabin. A horse for each of you is included. Write us for any further particulars.



Why not plan
**A PRE-CONVENTION
VISIT**

at a
**KAPPA DUDE RANCH
THE FLYING "A"**

and see our beautiful mountain country in June—the loveliest month of the year

A day's motor trip from The Yellowstone through famous Hoback Canyon.

For information and rates write

MRS. FRANK DEW
(Beta Iota)
DANIEL, WYO.

After Convention —

why not a Dude Ranch? Some of the Kappas will stop for awhile at Holm Lodge on the Crossed Saber Ranch. We will be happy to have you join them.

Horseback rides on beautiful trails, all the joys that can be lived only in a magnificent mountain region.

Unsurpassed outdoor attractions equalled only by the indoor comforts.

Write for brochure for details

J. W. Howell Co.
Holm Lodge, via Cody, Wyoming

PLANNED • FOR • YOU

this
**AMAZING POST-
CONVENTION TRIP**
thru
GLACIER PARK

*Join Your Leaders... See the
West at Its Romantic Best*

An Escorted All-Expense Tour which leaves you nothing to worry about. All you need to do is enjoy yourself in this glorious mountain playland in the heart of the Rockies. Write today for full particulars. Don't miss this golden opportunity to see the real West when you're only a short, inexpensive trip away from it.

Address:
A. J. DICKINSON
Passenger Traffic Manager
St. Paul, Minnesota

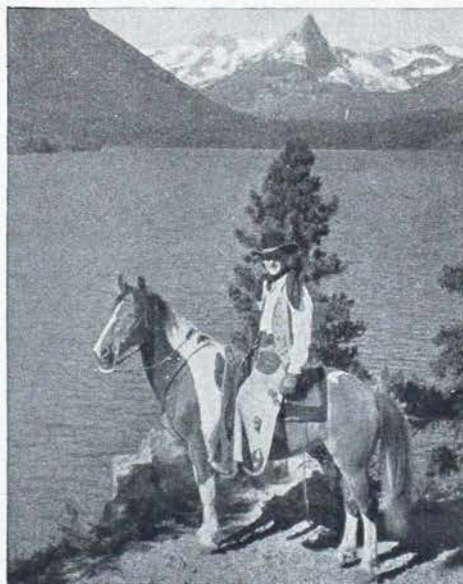

Real Cowboys as Escorts

GREAT NORTHERN

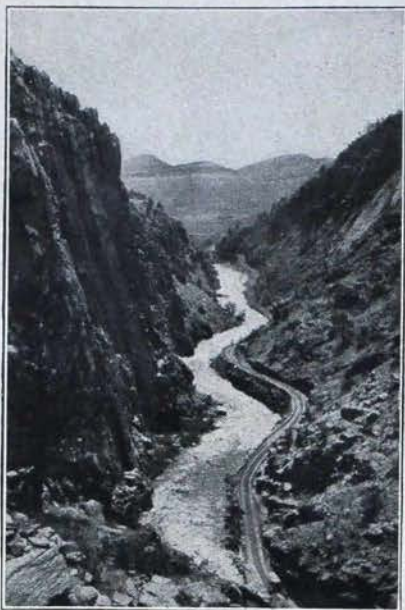

Big Thompson Canyon

On to
Colorado
after the
Yellowstone Convention

at
No additional Cost
for Railroad Ticket



Post Convention Tour to Colorado

Lv. Cody, Wyo.	7:25 am	July 11, via C.B. & Q.
Ar. Loveland, Colo.	7:00 am	July 12, via C.B. & Q.

Two-Day Auto Tour of Rocky Mountain National Park

Ar. Denver, Colo.	4:30 pm	July 13, via Motor
Lv. Denver, Colo.	7:30 pm	July 13, via D. & R.G.W.
Ar. Colorado Springs, Colo.	9:40 pm	July 13, via D. & R.G.W.
Lv. Colorado Springs, Colo.	6:15 pm	July 14, via D. & R.G.W.
Ar. Denver, Colo.	8:30 pm	July 14, via D. & R.G.W.
Lv. Denver, Colo.	4:30 pm	July 15, via C.B. & Q.
Ar. Chicago, Ill.	7:45 pm	July 16, via C.B. & Q.

Complete details about this trip will
be found elsewhere in the Key

For Information . . . Reservations or Descriptive Literature . . . Address

C. E. HEALY, Traveling Passenger Agent
Burlington Route, 505 Dixie Terminal Bldg.
CINCINNATI, OHIO

PURCHASE YOUR KAPPA KEY

FROM THE PRICE LIST BELOW

EDWARDS, HALDEMAN & COMPANY
OFFICIAL JEWELERS TO KAPPA KAPPA GAMMA

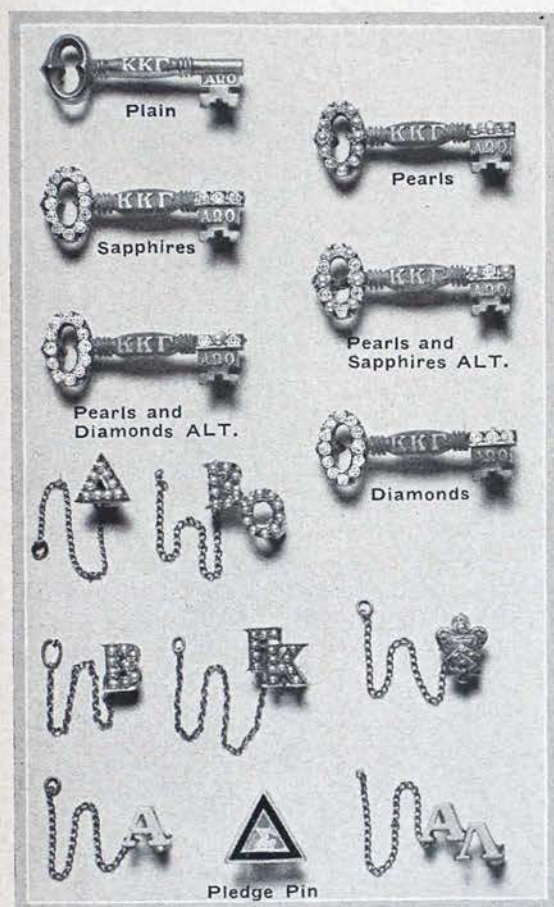

Kappa Kappa Gamma

BADGE PRICE LIST

Plain\$ 4.50

CROWN SET JEWELED BADGES

Whole Pearls\$14.00
Eight Whole Pearls, Seven Sapphires Alternating 16.00
All Sapphires 17.50
Eight Diamonds, Seven Whole Pearls Alternating 45.00
Eight Diamonds, Seven Sapphires Alternating 50.00
All Diamonds 75.00

GUARD PIN PRICES

	One Letter	Two Letter
Coat of Arms, \$3.00		
Plain	\$2.50	\$ 3.50
Half Pearl	4.50	6.50
Whole Pearl	5.50	10.00
Pledge Pin		1.25

NOTE—When ordering Kappa Kappa Gamma Keys only, mention name and chapter, as an official order is required before a delivery can be made.

Due to the increased cost of gold, please add a gold surcharge of 10% on all above except Pledge Pins. Add also Federal Excise Tax of 6% on all articles selling for \$5.00 and over.

There is no Gold Surcharge on articles selling for \$25.00 or over

For Fraternity Jewelry of Real Distinction, Please Consult Our BOOK OF TREASURES. A copy sent on request

EDWARDS, HALDEMAN & COMPANY

Official Jewelers to KAPPA KAPPA GAMMA

Farwell, Bldg.

Detroit, Mich.

Know Your Fraternity

Brush up on Kappa's History before Convention

Kappa's own History contains everything you need to know about Kappa customs, chapter histories, past conventions, functions of the central office, duties of the national officers—in fact, all of the information that alert Kappas will want at their fingertips at convention.

Check yourself on these questions:

- Do you know all of Kappa's chapters?
- Can you recognize famous members?
- How has our Kappa badge been worn?
- Where have past Conventions been?
- Who are Kappa's past national officers?

*And you'll want to know all about other chapters—
because you're going to meet their
delegates at Convention*

*Clip this blank and mail it today for
your Kappa History*

----- ORDER BLANK -----

To Mrs. Robert L. George, Box 89, Bismarck, North Dakota

Enclosed find \$..... for Kappa Histories at \$4.50

Name Chapter or Association

Address

Check here if interested in a special autographed copy ☐

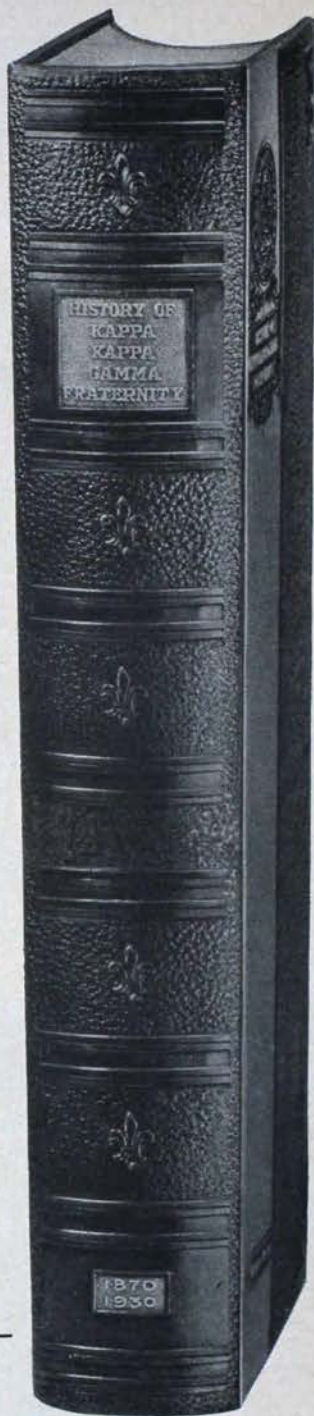

Kappa Kappa Gamma Songs



You will want to know the new Kappa Songs when
you come to the 1934 Convention

New Song Books \$2.25

WINIFRED GLASS, Chairman of Music
Drake University Conservatory of Music
DES MOINES, IOWA



Thou Kappa Kappa Gamma live each day in
all our hearts. And in our lives play many noble
sympathetic parts. The parts of sister, second
mother, counsellor, true friend. Of Love's
ideal to which we raise our eyes until the end

Until the end? I think when passed beyond this
little sphere. We still shall see thy joyous
shining light forever clear. And hear in all
the skies thy call of perfect Womanhood
So God may say "On earth and here thou
art a lasting Good"

Ella Wallace Wells

This Symphony (suitable size for framing, 9 x 14 inches), illuminated by hand in watercolors, may be procured for 75 cents; in black and white, ready for illumination, for 25 cents. All proceeds will go to Students' Aid Fund. Address MISS DOROTHY PELLENZ, secretary to the late MRS. W. L. WALLACE, Box 1244, Syracuse, New York.

BURR, PATTERSON & AULD CO.

Official Jewelers to Kappa Kappa Gamma

And to Over One Hundred Prominent National College
Fraternities and Sororities

Announce

The New 1934 Edition
of

"The Book for Modern Greeks"

Just Off the Press. . . . Write Today for
Your Personal Copy. . . . Sent Upon Request
to All Members of Kappa Kappa Gamma

KAPPA KAPPA GAMMA

BADGE PRICE LIST

Plain	\$ 4.50
Pearl	14.00
Sapphire	17.50
Sapphire and Pearl alternating, (8 sapphires, 7 pearls)	16.00
Diamond and Pearl alternating, (8 diamonds, 7 pearls)	45.00
Diamond and Sapphire alternating, (8 diamonds, 7 sapphires)	50.00
Diamond	75.00
Pledge Pins	1.25

GUARD PIN PRICES

SMALL	Single Letter	Double Letter
Plain	\$2.50	\$ 3.50
Flat Set Pearl	4.00	7.00
Crown Set Pearl	5.50	10.00
LARGE		
Plain	2.75	4.00
Flat Set Pearl	5.00	8.00
Crown Set Pearl	7.00	12.00
Coat of Arms, Miniature		2.50

Government Jewelry Tax of 6% must be added to all individual items priced at more than \$5.00.

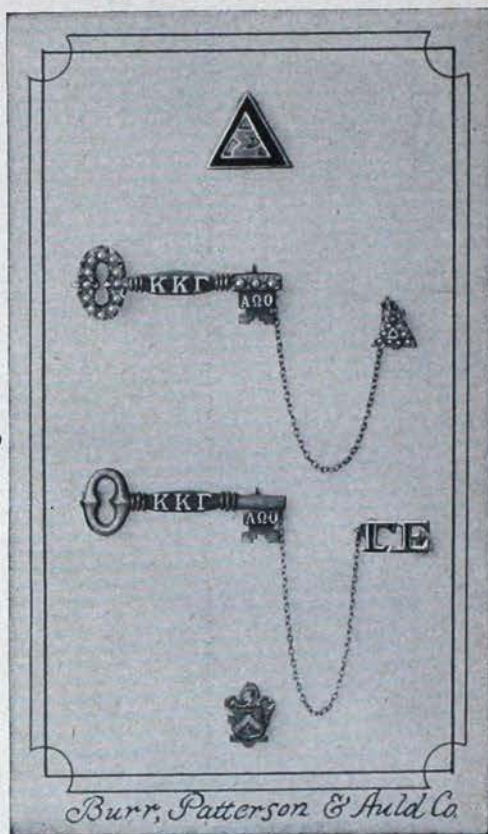

Owing to the daily fluctuation in the price of gold manufacturing jewelers are now adding a surcharge to all jewelry having any gold content. This surcharge is now 10%.

Orders must be made out and signed by the Chapter Secretary on special official order blanks which must also be approved by the Executive Secretary before deliveries can be made.

BURR, PATTERSON & AULD CO.

The Oldest Manufacturing Fraternity Jewelers in America

2301 SIXTEENTH STREET » « DETROIT

Reminder Calendar

Continued from Cover II

MARCH

- 1—Scholarship chairman sends to central office, national scholarship chairman, and province president a report of the scholastic standing of her chapter for the previous year (1932-33) in comparison to the other groups on her campus on blanks provided for that purpose.
- 7—Treasurer places monthly finance report in mail to national accountant and province president.
- 7—Alumna finance adviser places monthly report in mail to national finance chairman.
- 30—(on or before) Corresponding secretary sends detailed report to grand president and province president (copy to director of provinces).

APRIL

- 7—Treasurer places monthly finance report in mail to national accountant and province president.
- 7—Alumna finance adviser places monthly report in mail to national finance chairman.
- 8—Registrar sends annual chapter examination papers to province president to be graded.
- 10—(on or before) Chairman of alumnae advisory board sends to province president report of monthly meetings.
- 15—Unhoused chapter treasurer places budget for 1934-35 in mail for national accountant.
- 25—Housed chapter treasurer places budget for 1934-35 in mail for national accountant.
- 30—(on or before) Chapter treasurer sends to central office per capita tax report and per capita tax for each member active at any time during the second semester.
- 30—Corresponding secretary mails typewritten annual chapter report to central office on blanks furnished for that purpose.
- 30—Chairman of music sends annual report to na-

tional chairman of music on blanks provided for that purpose.

MAY

- 1—Province presidents send chapter examination grade averages to the grand registrar.
- 7—Treasurer places monthly finance report in mail to national accountant and province president.
- 7—Alumna finance adviser places monthly report in mail to national finance chairman.
- 7—(or fourth meeting preceding commencement) Election of officers except treasurer and corresponding secretary. Corresponding secretary sends immediately names and addresses of officers and alumnae advisers to central office on blanks provided for that purpose. Chapter president appoints Key correspondent.
- 14—(or third meeting preceding commencement) Installation of newly elected officers.
- 15—(on or before) Alumna rushing adviser sends province president report covering entire year.
- 25—Key correspondent places chapter news letter for October Key in mail to editor's deputy as well as pictures of Phi Beta Kappas elected during the past school year.

JUNE

- 1—(on or before) Province president sends to grand president and director of provinces report covering entire year.
- 7—Treasurer places monthly finance report in mail to national accountant and province president.
- 7—Alumna finance adviser places monthly report in mail to national finance chairman.

JULY

- 15—(on or before) Treasurer places all material for annual audit and check for same in mail to national accountant. Send material earlier if possible.

(FOR ALUMNÆ ASSOCIATION OFFICERS AND PROVINCE VICE-PRESIDENTS)

OCTOBER

- 13—Founders' Day. Celebrate in some manner.
- 25—Secretary places alumnae news letter for December Key in mail to alumnae editor. Letter is to be written on Key stationery provided by the central office.

NOVEMBER

- 30—Secretary sends association program and directory for current year to grand vice-president, central office, and province vice-president.

DECEMBER

- 15—Secretary places alumnae news letter for February Key in mail to alumnae editor.
- 20—Send Christmas gifts to Kappa's philanthropic funds.

JANUARY

- 20—Province vice-president sends informal report to grand vice-president.
- 30—Secretary and province vice-president mail suggestions for convention discussion to central office.

FEBRUARY

- 25—Secretary places alumnae news letter for April Key in mail to alumnae editor.

APRIL

- 15—Secretary sends report to grand vice-president and province vice-president on blanks provided by the central office.
- 15—Alumnae associations elect officers. Secretaries send names and addresses of new officers to the grand vice-president, central office, and province vice-president.
- 30—(on or before) Secretary sends names and addresses of convention delegate and three alternates to convention marshal and central office.
- 30—(on or before) Treasurer sends to central office the annual per capita tax report and per capita tax for members of her association during the current fiscal year (June 1, 1933-May 30, 1934).

MAY

- 20—Province vice-president sends report of her province to the grand vice-president.
- 25—Secretary places alumnae news letter for October Key in mail to alumnae editor.

WITHIN ONE MONTH AFTER PLEDGING treasurer sends pledge fees to the executive secretary.

