

# THE KEY

OF KAPPA KAPPA GAMMA

Catalogue

Pix ✓  
Text

Winter 1985

Volume 102 ■ Number 3



#/color pic  
in file of  
separations



# THE KEY

of Kappa Kappa Gamma  
EDUCATIONAL JOURNAL  
Vol. 102 No. 3  
Winter 1985

The first college women's  
magazine. Published  
continuously since 1882

Fraternity Headquarters:  
530 East Town St.  
Columbus, OH 43215

Mailing Address:  
P.O. Box 2079  
Columbus, OH 43216

Send all editorial material and corre-  
spondence to the:

EDITOR — Mrs. David B. Selby, 6750  
Merwin Place, Worthington, OH 43085.

Send all active chapter news and pic-  
tures to: ACTIVE CHAPTER EDITOR —  
Mrs. Willis C. Pflugh, Jr., 2359 Juan St.,  
San Diego, CA 92103

Send all alumnae news and pictures  
to: ALUMNAE EDITOR — Mrs. Paul  
Heenehan, P.O. Box 292, Mifflinburg,  
PA 17844

Send all business items and change  
of address, six weeks prior to month of  
publication to:

FRATERNITY HEADQUARTERS — P.O.  
Box 2079, Columbus, OH 43216. (Dupli-  
cate copies cannot be sent to replace  
those undelivered through failure to  
send advance notice.) Copyright, Kappa  
Kappa Gamma Fraternity 1985. Price  
\$1.50 single copy. Deadline dates are  
Oct. 1 for Winter issue and Dec. 1 for  
Spring issue. Summer issue will be  
decade review. Printed in U.S.A.

## COVER: Christmas Tree of 1984 in Heritage Museum Grand Parlour

Ornaments were all hand made  
by the Museum Guild. Ideas are  
copied from the book *The Gift of  
Christmas Past, a Return to  
Victorian Traditions*, by Sunny  
O'Neil. Members crafted the  
decorations from paper lace,  
copies of antique post cards,  
blown out eggs, fabrics, tiny  
baskets, colored and metallic  
papers and card boards, satin  
braids and trims, and netting.  
The Headquarters staff members  
threaded popcorn during lunch  
breaks and the little candle  
holders and candles were a loan  
from Lee McDonald Cassier, P<sup>a</sup>.  
Ohio Wesleyan. The horn-a-  
plentys were a gift from Frances  
Winter Utley, TII-Alabama.

Every Christmas, former Frater-  
nity president Sally Moore  
Nitschke, BN-Ohio State, loans  
the Museum her collection of  
toys and dolls (some of which be-  
longed to Clara O. Pierce, BN-  
Ohio State). Katharine Wade Pen-  
nell, former executive secretary,  
BN, made the little cloth angel  
that graces the top of the tree,  
and Edith Mae Hamilton Herrel,  
also BN, loaned the doll's sleigh.

*If Everyone Lit Just One Little  
Candle...*



Julie Schilling Secrest BN-Ohio State, is a highly motivated Kappa who is totally committed to spreading peace. Her philosophy on the subject stresses peace being a conscious decision of the individual which can permeate the whole world. Her ideas were made real with a "Peace-o-Gram" sent out to the world with the help of 1,200 Delaware, Ohio students who formed an outline of the world with candles. The demonstration of peace was recognized by the National Education Association when Julie received the prestigious Irvanae Applegate Award for International Understanding. Julie was awarded a trip to Washington, D.C. and through her encouragement funds were raised to allow 29 of her students to travel with her to the nation's Capitol. Julie is presently working on a master's degree in Peace Education at Ohio State University and hoping to coordinate a curriculum which will synthesize life skill studies with traditional academics. Her warmth and enthusiasm radiate hope that peace is indeed a possibility and that possibility begins with us!

✓  
4/color  
file in  
separations

## Table of Contents

Convention Registration Form	3
Philadelphia Beckons Kappas	4
The Silent Epidemic	6
Alumnae News	9
Campus Composite	19
Panhellenic Panorama	26
In Memoriam	28
Hire a Kappa (Guide to '86 Graduates)	29
Spotlight on Kappa Artists	39
Gifts to Museum Appreciated	43
Fraternity Directory	47
Membership Data Form	55
Giving...Gifts That Build	57
Rose McGill Contributions	58
Students' Aid Fund	61
Chapter Consultant Awards	62
Undergrad & Graduate Awards	63
Rehabilitation Awards	64
Fraternity Position Nomination Form	67

*... What A Bright World  
This Would Be!*

This issue of *The Key* is  
filled with gifts for you. The  
gift of friendship ... some-  
thing that you give yourself!  
The gift of giving ... for it is  
through giving that we truly  
receive! The gift of heritage  
... a proud past for a pro-  
gressive future! The gift of  
membership ... belonging—  
being needed—being able to  
serve others—to grow in  
knowledge, truth and wis-

dom—to stretch the horizons  
of the mind to reach beyond  
and attain excellence. If  
there could be one single  
message for 1986 perhaps it  
would be the importance of  
YOU ... one person does  
make a difference—a world  
of difference. Be an active  
member of Kappa and enjoy  
the friendships around you.  
Extend yourself—be all that  
you can be!



# CALL TO CONVENTION

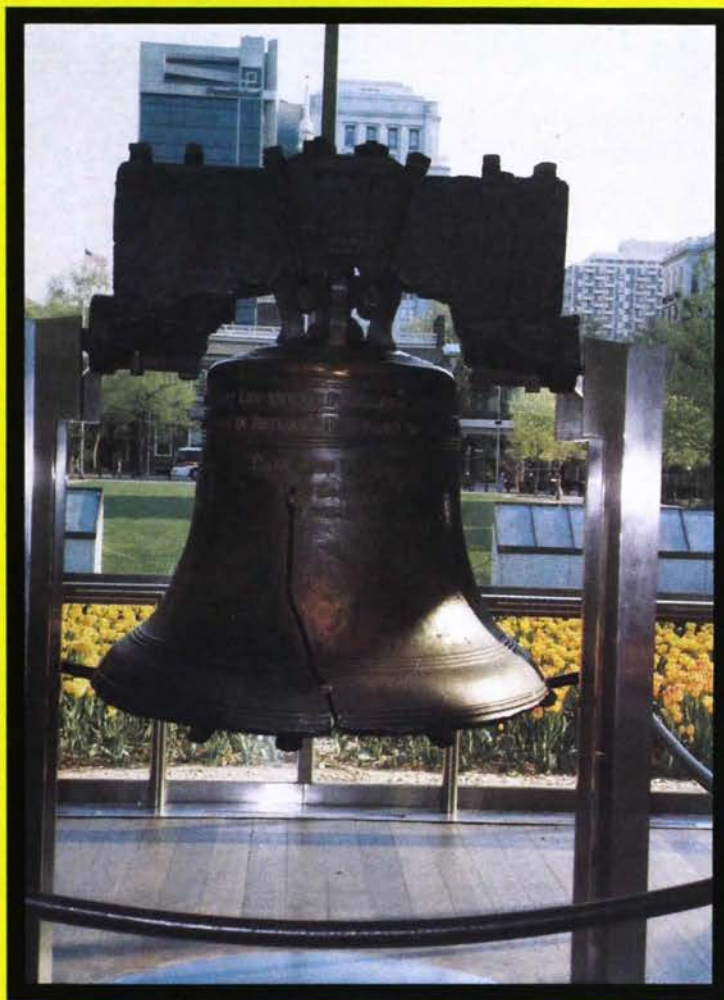

*4/color file of  
Separations*

**A** symbolic bell in historic Philadelphia is sounding the call for all Kappas to attend the 56th Biennial Conventional of the Fraternity. From June 19-25, the days will be filled with educational and inspirational activities geared to meet the needs and interests of today's membership.

The site of the Convention will be the Adam's Mark Hotel which offers ideal facilities for meetings, workshops, and special events. The location of the hotel is within short driving distance of the area of Philadelphia which was so rich in historic significance during the formative years of the United States.

"Heritage - Keystone of Excellence" is an appropriate and timely theme. We will reflect on those past accomplishments and time honored traditions which have given us permanence,

strength, and stability over these 116 years. The progress of today's challenges and issues will be analyzed . . . tomorrow's future becomes a welcomed opportunity we look to with renewed confidence and enthusiasm.

The purpose of the Convention is to elect your Fraternity officers, to transact the business of the Fraternity, and to provide every delegate and visitor with an opportunity to grow and share in that wonderful experience which is Kappa.

Plan now to join your Kappa sisters at this important event in Philadelphia in 1986. I look forward to seeing you there!

Loyally,

MARIAN KLINGBEIL WILLIAMS  
Θ-MISSOURI  
FRATERNITY PRESIDENT



# 56TH BIENNIAL CONVENTION OF KAPPA KAPPA GAMMA

Convention Dates: June 19, 1986 (Thursday) to  
June 25, 1986 (Wednesday)

Location: The Adam's Mark Hotel  
City Avenue and Monument Road  
Philadelphia, Pennsylvania 19131  
Phone: (215) 581-5000

Hotel Facilities: Indoor/Outdoor Swimming Pool, Wet & Dry  
Sauna, Nautilus Center, Racketball Courts, Jogging Maps,  
Beauty Shop, Gift Shop, Ample FREE Parking, 5 Restau-  
rants and Lounges

Who May Attend: Any Kappa Kappa Gamma. Families are  
welcome.

Registration Fee: \$75.00 to be paid by All Full Time Regis-  
trants  
\$13.00 per day Part Time Registration Fee

Convention Hotel Rates: \$480.00 Based on double occupancy,  
for full time registrants. Includes room rate, room tax,  
lunch, dinner, gratuities, and meal tax.

Children under 18 are FREE if in the same room as their  
parents.

Rooms: Most rooms are double doubles. Many rooms have one  
King-size bed.

Meals: Breakfast is on your own with the exception of Sunday,  
June 22, when it is in place of lunch.

Appleby's Restaurant in the Adam's Mark offer a continen-  
tal breakfast for around \$5.00 (tax and tip inclusive)

The hotel will also be providing, at our request, a more sub-  
stantial breakfast buffet for Kappas only, and on a cash  
or room charge basis. Cost will be around \$6.00 (tax and  
tip inclusive)

Individual and special function rates will be printed in the  
Spring issue of *The KEY*.

Check In Time: 3:00 p.m. Check Out Time: 1:00 p.m.

Transportation: Bookings will be made at the lowest possible  
air fare at the time of request. The BEST rates will be obtain-  
able through our travel agent: EXCURSIONS UNLIMITED

Tours: Local/Sun. June 22 - Information & costs available at  
KKΓ registration desk.

Independence National Historical Park  
Penn's Landing • Society Hill  
Rittenhouse Square • The Italian Market  
• Fairmount Park/The Nation's Oldest Zoo  
Shopping • Others

Post Convention: Suggestions for planning your own might  
include:

Valley Forge National Historical Park • Winterthur  
Lancaster County/Pennsylvania Dutch Country  
New York City • Washington, D.C.

CONVENTION CHAIRMAN  
Mrs. Robert Black (Judy)  
2419 Trail River Drive  
Kingwood, Texas 77345  
(Programming & General  
Information)

CONVENTION COORDINATOR  
Mrs. William Meade (Margie)  
P.O. Box 2079  
Columbus, Ohio 43216  
(Registration, Fees, Meals,  
Transportation)



## TENTATIVE CONVENTION PROGRAM

Adam's Mark Hotel - Philadelphia, PA  
June 19-25, 1986

### Thursday—June 19

9:00 am Registration  
Associate Council Seminar  
12:00 pm Buffet Luncheon  
6:30 Province Dinner  
8:30 Orientation Meeting  
9:30 Committee Meetings

### Friday—June 20

9:00 am Opening of Convention (White Dress)  
11:00 Report of Long Range Planning  
12:30 pm Luncheon  
2:00 Workshops  
7:00 President's Dinner & Reception (Formal)  
10:00 Committee Meetings

### Saturday—June 21

9:00 am Business Meeting—Alumnae Awards  
10:30 Alumnae Achievement Award Winners' Panel  
12:30 pm Panhellenic Luncheon  
2:00 Workshops  
7:30 Chapter Awards Dinner

### Sunday—June 22

7:00 am Buffet Breakfast  
9:00 Memorial Service  
10:30 Interacts  
12:00 pm Free Time - Tours  
7:00 Philanthropy Dinner  
9:30 Kappa Careers  
House Board

### Monday—June 23

9:00 am Business Meeting  
12:00 pm Luncheon - Habiteers  
2:00 Workshops - Ritual & House Board  
7:30 Decade Review Dinner

### Tuesday—June 24

9:00 am Special Events  
12:30 pm Luncheon  
2:00 Business Meeting  
3:45 Installation of Officers  
4:15 Reception  
7:00 Candlelight Banquet (Formal)

### Wednesday—June 25

Breakfast Buffet  
Departures

continued on page 38



**Registration Form For Non-delegates (Visitors)**  
**Kappa Kappa Gamma Fraternity Biennial Convention**  
**JUNE 19-25, 1986**  
**The Adam's Mark Hotel — Philadelphia, Pennsylvania**

Please TYPE and return this form to Kappa Kappa Gamma Fraternity Headquarters, P.O. Box 2079, Columbus, Ohio 43216 no later than April 15, 1986. Registration fee must accompany this form and is non-refundable after May 15, 1986. Make checks payable to Kappa Kappa Gamma Convention Fund.

Name \_\_\_\_\_  
(Last) (First) (Maiden, if married) (Husband's first name)

Chapter \_\_\_\_\_ School \_\_\_\_\_ Initiation year \_\_\_\_\_

Home address \_\_\_\_\_  
(Number & Street) (City) (State) (Zip) (Area code & phone)

Active only: School address \_\_\_\_\_  
(Number & Street) (City) (State) (Zip) (Area code & phone)

Alumnae only: Name of your Alumnae Association/Club \_\_\_\_\_

**FEES**

- FULL-TIME PARTICIPANTS (attending the entire convention) pay a Registration Fee of .....\$75.00 (\$80.00 after April 15)

Fee includes transportation to and from airport

- PART-TIME PARTICIPANTS (not attending the entire convention) pay a Registration Fee of . . . \$13.00 per day per person. (Meals not included)

CHECK ONE:

- ☐ FULL-TIME PARTICIPANT @ \$75.00  
☐ PART-TIME PARTICIPANT @ \$13.00 per day × \_\_\_\_\_ days = \$\_\_\_\_\_

A check payable to Kappa Kappa Gamma Convention Fund is enclosed for the amount of \$\_\_\_\_\_

**TRAVEL PLANS**

- In order to receive Kappa's special rate, all travel reservations should be handled by Kappa Kappa Gamma through Excursions Unlimited.

CHECK ONE:

- ☐ I will drive  
☐ I will fly  
My trip will originate from (airport) \_\_\_\_\_
- ☐ I am NOT traveling directly to and from convention. My proposed itinerary is attached to the back of this form.
- Your flight and statement of cost will be sent upon receipt of your registration. Please give address where you can receive airline ticket after May 10, 1986.

\_\_\_\_\_  
(Number & Street)

\_\_\_\_\_  
(City) (State) (ZIP)

\_\_\_\_\_  
(Area code & phone)

**HOTEL RATES**

- In order to receive Kappa's special rate, all hotel reservations should be handled by KKG through Excursions Unlimited. Non-delegates will be billed by Excursions Unlimited.

- FULL-TIME PARTICIPANT (attending the entire convention) at \$80.00 per night, based on double occupancy. Hotel rate includes meals (lunch & dinner only).

6 nights .....\$480.00

- PART-TIME PARTICIPANTS (not attending the entire convention) \$80.00 per day and based on double occupancy. Hotel rate includes meals (lunch & dinner only).

Hotel arrival date \_\_\_\_\_

Hotel departure date \_\_\_\_\_

\_\_\_\_\_ days × \$80.00 per day = \$\_\_\_\_\_

**QUESTIONNAIRE**

Roommate Preference: \_\_\_\_\_ non-smoking  
\_\_\_\_\_ smoking  
\_\_\_\_\_ no preference

I would like to help in the Headquarters office during convention \_\_\_\_\_ I can type \_\_\_\_\_

I will sing in the Convention Choir \_\_\_\_\_

I have been a traveling consultant \_\_\_\_\_; a Chapter Consultant \_\_\_\_\_; a former Fraternity officer \_\_\_\_\_  
please list title(s)

I have received a 50 yr. pin \_\_\_\_\_; 65 yr. pin \_\_\_\_\_

75 yr. pin \_\_\_\_\_; an alumnae Achievement Award \_\_\_\_\_

I am currently a member of a house board \_\_\_\_\_; a Chapter Adviser \_\_\_\_\_

**FOR FRATERNITY USE ONLY**

Registration fee paid \_\_\_\_\_ Bill direct for hotel \_\_\_\_\_  
Bill direct for transportation \_\_\_\_\_

**For Headquarters Use Only**

1130-021	1130-017	1130-023
Registration	Transportation	Hotel



# PHILADELPHIA BECKONS KAPPAS TO CITY OF FUN AND "BROTHERLY LOVE"

BY RUTH BRANNING MOLLOY  
BA-PENNSYLVANIA

**T**oday, on paper, we are taking a tour of Philadelphia guided by Ruth Branning Molloy, BA-Pennsylvania, so you can know what special treats are in store for you when you attend Kappa's biennial convention in June 1986.

We shall see: the site that made national headlines in 1985 and another that caused panic in 1976 . . . exciting murals painted both by professionals and the rankest of amateurs . . . carved objects that New York once owned . . . where Rocky ran, where George Washington prayed . . . where Dolley Madison lived and Jeannette MacDonald went to high school . . . where the mother of Princess Grace taught physical education . . . see the sites of some of the pies Benjamin Franklin had his finger in . . . where William Penn towers over (almost) all . . . the Parkway where the Beach Boys banner in July 1985 proclaimed "From Sea To Shining Sea."

You must know that the Adam's Mark Hotel is a big, well-equipped, comfortable hotel, with great convention facilities, but it is not what I think of when I think of Philadelphia . . . What do you think of? The Liberty Bell . . . Yes! I will tell you that since 1976 the Bell has been living in its own structure on Independence Mall, across from Independence Hall, its former address.

As we tour the city we see that many of our West Philadelphia houses were built during the last half of the 19th century. (I live over to the right a bit, a few blocks from Woodlands mansion and Woodlands Cemetery where every year I hold my Adopt-A-Grave picnic and walkabout as a program of the University City Historical Society . . .)

We're now on the University of Pennsylvania campus . . . Penn is always proud to announce that it was founded by Benjamin Franklin, our renowned citizen—actually we must share him with Boston and the rest of the world . . . He had his finger in every historical institutional pie in the city, as well as on his kite string . . . I once asked a new acquaintance if he knew much about Philadelphia. He said, "Oh, yes . . . the home of Benjamin Franklin and Grace Kelly!" The Princess's mother taught physical education to the girls at Penn before she was married, and her sister was Beta Alpha Chapter president—Lizanne Kelly LeVine . . . I'm pretty sure Franklin has no Kappa connection . . . but who knows?

For 87 years a Kappa chapter, Beta Alpha, helped shape women's history at the University of Pennsylvania. Beta Alpha made a valuable contribution . . . we can pass by our last chapter

house, an attractive small 75-year-old house in which our alumnae took much pride. Did you realize that five women who can truly be called Pennsylvanians became Kappa's Fraternity or Grand Presidents? They were Tade Hartsuff Huhns, M-Butler; Mary Dechert Griffith Canby, BA-Pennsylvania; Florence Burton Roth, BA-Michigan; Helena Flinn Ege, I'E-Pittsburgh; and Rheva Ott Shryock, BA-Pennsylvania, the last of the "Grand" Presidents.

As we cross the bridge over the Schuylkill River, the dividing line between West Philadelphia and Center City, I want you to notice the eagles at the four corners. They were a gift from New York, taken from the demolished Penn Station . . . and if you look up the river you'll see the Philadelphia Museum of Art. Standing at the top of the inside main staircase is the statue of Diana, goddess of the hunt, which came from New York's old Madison Square Garden. In 1985 our Art Museum housed the marvelous Chagall exhibition . . . at almost the same time our famous Pennsylvania Academy of the Fine Arts, the country's first such school, held a retrospective Red Grooms exhibition. Broad Street, which this building faces, is the longest straight street in the world. We have

other *Firsts* and *Longest* too but what does that matter unless excellence is also part of the picture? The first zoo, in Fairmount Park, the largest municipal park in the country, is also a first class zoo and students from all around the world come to it for study and observation . . . Fairmount Park is a beautiful and much-enjoyed park . . . Music centers, Robin Hood Dell east and west are there, the Schuylkill River runs through it and there oarsmen can be seen any day almost, racing or rehearsing or re-creating themselves! The fabulous Exposition of 1876 was celebrated in Fairmount Park. On the east bank of the Schuylkill the group of Victorian buildings known as Boat House Row can be seen at night with little lights dotting the outlines of these houses. Next to the houses stands the complex known as The Water Works which is an amazing mechanism! . . . later the main building became an aquarium . . . more recently it has been taken over as a project by the Junior League . . . A restaurant serves lunches and teas both publicly and privately as part of the project.

As our tour goes southeast on the Parkway you can see other museums—the Rodin, the Museum of Natural History, the Franklin Institute, and I hope you notice



Fireworks explode over Art Museum.



the little Victorian guard house that was left over from 1876 ... If you look back you'll see again the famous front steps of the Art Museum ... do you remember also a fine little film called "David and Lisa" in which two disturbed young people found some comfort in the same place where Rocky found renewed strength?

City Hall is the pivotal point of Broad Street. It is the building which says "I am Philadelphia" just as Independence Hall says "I belong to the country." The City Hall tower is topped by the William Penn statue ... In the center of the courtyard a painted compass points in all the recognizable directions and houses and streets are theoretically numbered from this juncture. An unwritten law dictated the height of Philadelphia buildings "no higher than Billy Penn's hat" ... but like all laws it was subject to discussion and in 1984-85 traditionalists lost out, so plans were soon underway to build a taller building!

You will want to see Germantown and Chestnut Hill ... full of delightful buildings and historic sites ... the great northeast, the stadium, the beautiful Philadelphia suburbs where most of our alumnae live, or even the airport. There are wonderful old roads like Lancaster Pike where covered wagons left for the west and points between, where taverns sprang up, and inns, and towns along the way ... Old streets like Second Street, full of commerce, which, going north, turned into York Road to let you know you were really on your way to New York, across New Jersey, a two nights' journey ... Second Street further south is called Two Street and is the area the Mummies call home. If you were here on New Year's Day you could watch the Mummies do their famous strut up Broad Street.

Two blocks south on Broad Street is the famous Belle-



*All pics  
filed under  
Philadelphia*

Although City Hall seems dwarfed by these nearby buildings, note that none of them is taller than William Penn's hat, an unwritten law of Philadelphia architecture, never broken till 1985 when permission was given to build higher. (All photo credits: Office of the City Representative, Philadelphia, PA.)

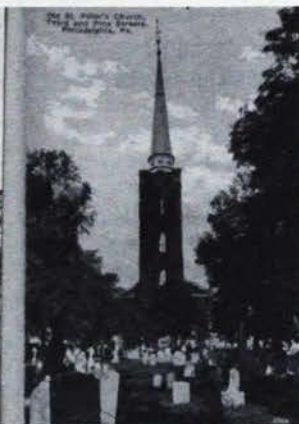

Above—two antique postcards depicting Christ Church, where Washington worshipped when he got into town; and St. Peter's Church which has three pulpits, one above the other.

From time to time a lively gentleman dresses up like Benjamin Franklin and cavorts in the Old City. His background here is the I.M. Pei designed Society Hill Towers complex.



vue-Stratford Hotel which was completely cleaned out and restored and its name changed to the Fairmont after the 1976 Legionnaires Disease and panic ... In a few years the name became Bellevue-Stratford again. Just down the street is the Old Lady of Locust Street, the Academy of Music, which has perfect acoustics, and is home to the Philadelphia Orchestra.

Your tour will give you a sense of the flavor of Colonial history—you can choose where you want to go and what a choice! ... The imaginative restoration on the site of the Franklin house ... the portrait gallery ... the Atwater Kent Museum of Philadelphia History ... the Maritime Museum ... the Balch Institute ... the Bourse ... the Toy Museum ... the reproduction of the house where Jefferson wrote the Declaration of Independence, Carpenters Hall, Independence Hall, the famous old churches ... Old Pine ... St. Peter's ... Christ Church where Washington worshipped ... The Friend's Meeting House ... St. Joseph's in Willing's Alley, St. Mary's where Captain John Barry, the "Father of the Navy" is buried ... the Mikveh Israel graveyard where Rebecca Gratz lies ... known as the prototype of Rebecca in Scott's *Ivanhoe* ... Elfreth's Alley, the oldest continuously residential street in the country ... the old hospitals ... Jefferson Hospital and Thomas Jefferson University ... Pennsylvania Hospital, the nation's first ... the Delaware River waterfront, with its museums, its marinas, its restaurants ... I've left out many wonderful things, I know ... How could I have forgotten the Mint and Betsy Ross?

But Kappas, why don't you discover Philadelphia treasures for yourselves? When we all meet you can tell me what **you** found, and Philadelphia will be a city for you to remember and cherish!



# THE SILENT EPIDEMIC

BY LOIS CATHERMAN HEENEHAN  
BE-ADELPHI

**T**here is no rash. No lumps appear. You don't feel weak or sick. It's invisible and insidious, but you may be part of the **silent epidemic**, one of the 20 million Americans who suffer from a major health problem.

You may have, or be at risk for osteoporosis.

Although it is termed a silent epidemic and most of us know very little about osteoporosis, we have been hearing more about it recently in magazines and on television. Osteoporosis literally means "porous bones". It is a painful, crippling and disfiguring disease that is eight times more common in women than in men, one which contributes to approximately one and one half million fractures annually, one which may cause a loss in height and the unsightly condition known as "dowager's hump". When loss of bone density has advanced to the point where 30 to 40% of the bone mass has been lost, the vertebrae start to collapse, eventually leading to the stooped posture called "dowager's hump". Loss of height can be as much as five or eight inches. One out of every four American women is now, or will be, a victim of osteoporosis.

We usually think of bone as a lifeless, solid mass. Wrong! Healthy bone is more like swiss cheese, or a honeycomb, and is in a constant state of change—always under construction. Old bone is broken down and removed through a process known as resorption, while new bone is added. Each year, between 10 and 30% of our entire skeleton is remodeled in this way. If we think of our bone structure as resembling

swiss cheese, then osteoporosis is a degenerative condition in which the holes become larger than normal, causing the bones to become brittle and weak. This lack of bone mass or density allows fractures to occur from such simple movements as bending, lifting, or getting up from a chair or bed. We sometimes hear that, "Great-aunt Susie fell and broke her hip." However, the actual fact may be that her hip fractured *spontaneously*, causing her to fall.

## What causes osteoporosis?

There is no specific cause . . . no bacteria or virus which can be isolated and attacked with a new wonder drug. We cannot go to a doctor or laboratory to discover if we have a mild case of osteoporosis. Before it can show on a conventional x-ray, there will have been a 25% loss of bone mass, a major loss that is not reversible. Rather than talk of causes, we must think in terms of "risk factors" of two types: those we can control and those over which we

have no control. To get some idea of your own risk factor . . . your chances for developing osteoporosis . . . try answering the following questions:

1. Do you have a family history of osteoporosis?
2. Are your ancestors from the British Isles, northern Europe, China or Japan?
3. Are you very fair-skinned?
4. Are you small-boned?
5. Are you over 35?
6. Have you had your ovaries removed?
7. Did you breast-feed your baby?
8. Are you allergic to milk and milk products?
9. Is your daily routine stressful?
10. Do you smoke?
11. Do you drink alcohol?
12. Do you avoid milk and cheese in your diet?
13. Do you get very little exercise?
14. Do you drink a lot of soft drinks?
15. Is your diet high in protein?

The higher number of "yes" answers to these questions, the greater the risk of de-

veloping osteoporosis in the future. However, risk need not become reality. While there is no magic cure, there are preventive measures to avoid or retard the development of osteoporosis.

By what means do we control our risk factors? Let's go back to the basic picture of bone . . . good bone is dense bone; bone which has finer honeycombs, smaller holes in the swiss cheese. How does that happen? . . . through adequate intake and proper absorption of calcium in our daily diet. Bones serve as a calcium bank. A diet with an adequate daily intake of calcium enables our bones to store it and release it into the bloodstream as needed for various parts of the body. Calcium is also stored for later years when our bodies are no longer able to absorb calcium from our food as efficiently even though it is still needed for bone strength and density. As children and teenagers we absorb calcium and build our bone density to its maximum. Age 25 is generally regarded as the time of full bone growth and strength for most people. For about 15 years after that we maintain status quo. From age 35 on we absorb calcium somewhat less efficiently. From age 50 on (or at menopause) when estrogen production declines, our bones begin to weaken and become thinner as our bodies draw on the calcium in the bone bank for other needs. Since women generally live longer than men and have about 30% less bone mass to begin with, the drain on their stored calcium and consequent risk for osteoporosis is much greater.

Does the thought occur to you now that osteoporosis is not an "old folks disease" as it may have seemed to be? Is it a little scary to think that by the time you graduate from college your bone density is the best it will ever be? Your bones are going to get thinner and you're not even "over the hill" yet! Before we face that sobering thought, let's review those 15 questions and examine our risk factors.

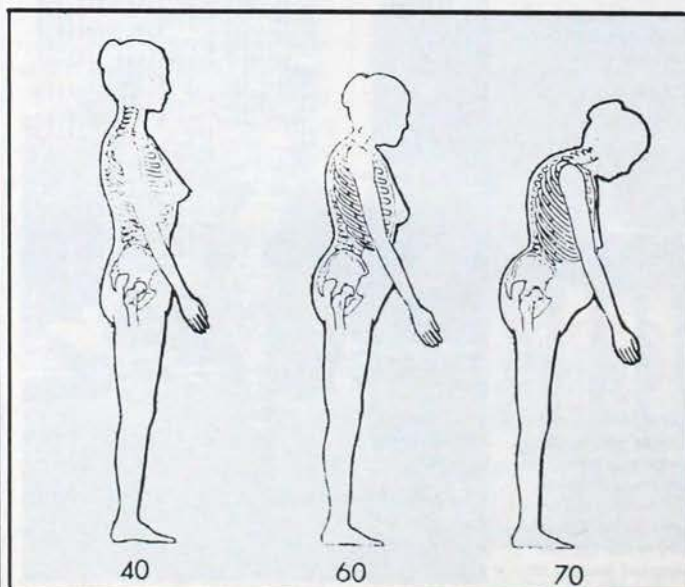

*illustration*



Questions 1 through 8 are factors you *cannot* control. Skin color, bone structure, family history, allergies, early menopause are all genetic or medical situations for which we are not responsible. Questions 9 through 15 relate to diet and personal habits which we can control or modify. For example, a high protein diet (perhaps to lose weight) increases the excretion of calcium from the body. Stress means that less calcium is absorbed by the body. Lack of exercise, caffeine, alcohol and cigarettes are definite factors in the possible development of osteoporosis. While those of us who are fair-skinned and small-boned cannot do anything to change that, we can try to eliminate or cut down on cigarettes, alcohol, caffeine and stress and be sure we get the proper amount and kind of exercise and food.

Probably the major factor in taking measures to prevent the development of osteoporosis, or to retard its progress, is to include sufficient calcium in your daily diet. We never "outgrow" our need for calcium and it has been found that *two out of every three women over the age of 17 don't get enough*. The RDA (Recommended Daily Allowance) was set at 800 milligrams generally; 1,000 to 1500 for post-menopausal or osteoporotic women. Low calcium intake is common, especially among the elderly in the United States, with the usual daily intake at only 450 to 550 mg. Dairy foods are the best source of calcium, but many adults declare they don't like them or are wary of the added calories. However, an eight ounce glass of skimmed milk contains 296 mg of calcium and 88 calories, as opposed to whole milk with twice the calories but only 8 mg more of calcium! Low-fat yogurt is another excellent source of calcium, as are canned sardines and salmon (eaten with the bones); oysters, fresh or canned; and leafy green vegetables such as dandelion, turnip, collard

and mustard greens, kale, and that delicious munchy, broccoli.

Proper exercise is a must for many aspects of good health and it is a definite factor in osteoporosis prevention or control. Even light to moderate exercise is beneficial, but it must be "weight-bearing" exercise such as jogging, walking, biking, aerobics or jumping rope. Swimming, although good for other health problems, does not qualify here, since the water provides buoyancy and it is not, therefore, a weight-bearing exercise. NASA physicians found evidence of measurable bone loss in the first astronauts after just a short time in space due to weightlessness.

#### WARNING TO YOUNG WOMEN!

Excessive exercise can be harmful. Strenuous and continuing exercise such as long stints of running or practice for ballet dancing can contribute to the condition known as athletic amenorrhea in which the body ceases to produce estrogen due to the temporary cessation of menstrual periods. Since estrogen helps keep bones from dissolving and aids calcium absorption, a lack of estrogen contributes markedly to the loss of bone density and the tendency toward bone fractures. Medical records also show that young women with eating disorders such as anorexia nervosa who are also subject to amenorrhea, show larger than average incidences of bone fracture, from hairline fractures appearing on an x-ray, to actual breakage. The anorexic and the overly zealous athlete are both at high risk for developing osteoporosis later in life. Teenagers need more calcium than adult women—1200 to 1500 mg daily during this peak bone-building time. Recent studies show many younger women, especially those engaged in vigorous exercise, get only 200 mg daily. Young women and their mothers are **strongly** encouraged to follow good nutrition guidelines for their calcium intake.

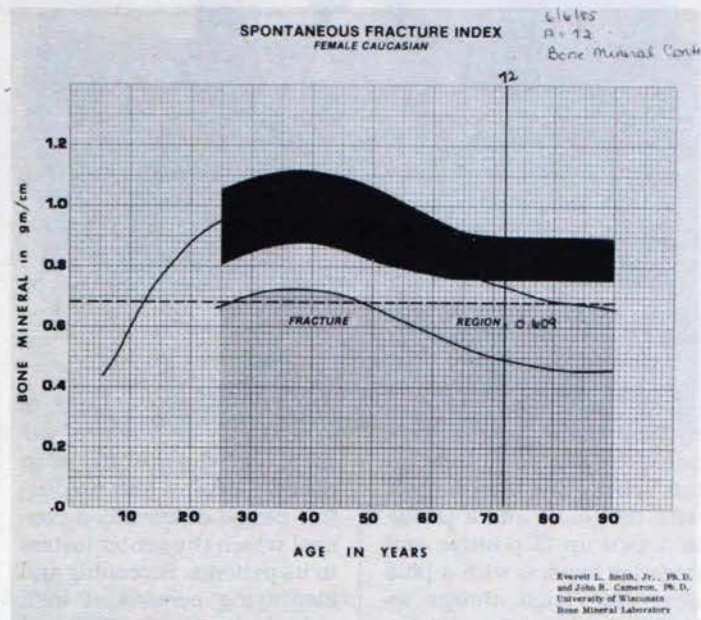

*Illustration* ✓

A Spontaneous Fracture Index, showing the bone mineral content of a 72-year old woman.

In addition, if maximum bone density is not obtained during a woman's younger years; if, in fact, she is drawing on the calcium in her bone bank because of poor eating habits and/or excessive exercise, she is adding significantly to her risk of developing osteoporosis. Rather than contributing to bankruptcy in later years, make daily deposits in your bone bank account through proper diet and a good health regimen in your teens and twenties. Like every savings account, you'll be glad of the benefits later.

One of the reasons for this article is the interest generated in osteoporosis among members of the Philadelphia Alumnae Association. One of their members has extremely brittle bones and is at great risk of spontaneous fracture. Through her, the members became more aware of the threats of the disease and also of a testing process by which they might be more informed about their own risks. Yes, we did say earlier that there are no laboratory or blood tests to detect osteoporosis itself, but there are tests to determine

bone density. A CAT scan, or single or dual photon absorptiometry test can show the relation of your bone density to that of the average for women of your age (single photon testing is cheapest and best for screening osteoporosis risk). Repeated tests may show if you are losing bone density and how fast, but these are not tests for diagnosing the disease, merely means of showing your relationship to the average. They cost upwards of \$100 and are available only in major medical centers and teaching hospitals.

One such place is The Center for the Mature Woman, a part of the Department of Obstetrics and Gynecology of The Medical College of Pennsylvania in Philadelphia. Although devoted to a comprehensive health care program for women, a major focus of the center is osteoporosis. Dorothy M. Barbo, M.D. F.A.C.O.G., the director of the center, discussed numerous aspects of osteoporosis with me and explained the work being done at the center, including the test administered to a number of Philadelphia Kappas.





*Florence Crawford, R.N., administers a bone density scan to a patient.*

The patient gives her medical history and answers questions similar to those in this article. She then confers with the nurse and a profile is drawn up of positive and negative factors, with a plus given for such things as being a non-smoker, and a minus for lack of dairy products in the daily diet. Exercise, medications taken regularly, and other factors are taken into consideration. The patient then undergoes a single photon absorptiometry test; single being the test applied to the forearm, dual to the vertebrae. It is easy, brief and safe. The machine, as shown in the photo, takes a scan of the bone on the arm opposite to your preferred hand usage. A print-out is produced, which is then interpreted by Dr. Barbo and transposed to a chart which shows the patient's bone mineral content and the correlating spontaneous fracture index for her age. A report is then sent to the patient's doctor. Any woman may obtain such testing by asking her own physician where there is a medical center or teaching hospital nearby that offers such testing.

A brochure describing the services and background of The Center for The Mature Woman would seem somewhat familiar to any Kappa since it features a picture of a rose similar to that used with information about our own Rose McGill Fund, our Kappa-to-Kappa philanthropy. Dr. Barbo points out that the center pictures a mature rose, fully open and

fragrant. It was chosen to symbolize the mature woman, one who is at the most positive, happy and productive period of her life, a concept which the center fosters in its patients. Screening and identifying persons at high risk of osteoporosis is one of the center's concerns; concerns which change yearly as more is learned about the disease. She stressed the need for prevention, since osteoporosis is not curable and the only thing that can be done for it, once begun, is to arrest its progress.

Since prevention is the best medicine, Dr. Barbo also stressed the need for young women to become aware of their need for calcium and their need to ensure that excessive exercise or poor eating habits do not deprive them of the opportunity to build strong bones in their early years.



*Dorothy Barbo, M.D. director of The Center for the Mature Woman*

Kappas of all ages will be able to learn more about osteoporosis from Dr. Barbo at our convention in Philadelphia in June, 1986. She will speak at the Philanthropy Dinner on Sunday

night and with her assistant Florence Crawford, R.N., will offer a workshop for convention-goers. Kappa's philanthropy is all forms of rehabilitation, but Dr. Barbo hopes to stress prevention, thus eliminating the need for rehabilitation, in dealing with osteoporosis.

Whether we are in that magical 20-or-under age bracket, in the holding pattern of 20 to 35 or at an age when loss of bone density is already occurring, the only magic word we can say to negate the effects of osteoporosis is calcium. A conference conducted by the National Institutes of Health in April 1984 determined that the RDA as previously established was too low. Young women should have a daily intake of 1,000 to 1500 mg of calcium as a preventive measure. Post-menopausal women should take in 1500 mg unless they are on estrogen therapy, in which case 1,000 mg is adequate. There is little risk of absorbing too much calcium unless you exceed 2500 mg daily. However, those who show a tendency toward kidney stones should consult a doctor about adding more calcium to their daily intake.

Since the basic dietary intake of calcium is too low in most women, calcium supplements may be used, and there are many tablets on the market from which to choose. But be sure to read the label carefully. Some forms of calcium are absorbed much more readily than others and the calcium combinations vary greatly in the percentage of calcium included. Calcium carbonate contains a higher percentage of calcium (40%) than calcium lactate (13%) or calcium gluconate (9%). Calcium phosphate, new on the market, is also good. "Chelated" calcium tablets provide no added advantage and are more costly. *Consumer Reports*, October 1984, published a chart of calcium supplements rated on a cost-wise basis which compared calcium content per tablet with cost per tablet. The best

source, with 200 mg per tablet and a cost of 12¢ per 1,000 mg was Tums Antacid! The best ratings among the various calcium supplements were Lederle's Caltrate 600, Miles' Biocal, Lilly's Cal-Carbonate, and Os-cal. Os-cal was the first marketed calcium supplement and remains a strong standard.

At this point in my research into osteoporosis, I began to do a little personal calculating. I am fair-skinned, small-boned, of British Isles ancestry. I don't like any form of exercise, do drink some alcohol, and am 55 years old. My diet contains a fair to good supply of dairy products; I love broccoli and don't lead a very stressful life. But since American women generally don't take in enough calcium, I am probably "Annie Average". I figured I should probably take a calcium supplement of about 600 mg daily to bring the total to 1,000 mg.

Off I went to my local drug-store, where I found that label reading and comparison was time consuming but very educational. After eliminating everything on the shelf... and there were many... that were not calcium carbonate combinations, I checked the number of milligrams per tablet, number of tablets per bottle, and bottle cost of each brand. I found that the store's own brand sold at \$2.99 for a bottle of 60 tablets, each containing 600 mg of calcium carbonate. Based on one tablet per day, this worked out to a daily cost of only 5¢ for a two month supply. (I even discovered a special... two bottles for the price of one that week!) Not much to pay for a straight back and a continuing height of 5'4".

Philadelphia Alumnae Association will award a \$3,000 graduate study grant at the 1986 Convention. Open to women, members and non-members, preparing for a career in health care for mature women, preference will be given to Kappas attending school in Beta Province. Contact Rehab. Chrm. Mrs. Lawrence Williams, 4720 Pickett Rd., Fairfax, VA 22032.

*continued on page 66*





Ann Rodgers Whetsell, BΘ-Oklahoma, Greg and Barbara Lau

Burns, BX-Kentucky, enjoy First Flight Supper.



Pennel Townsend, ΔΥ-Georgia; Melissa Ford, EN-Vanderbilt; Nan Chambers, ΓΔ-Purdue; Kim Perrone McLaughlin, BΘ-Tulane; and Ann

Marie Deer, also EN, model some of the items at the Kappa Klothes Kloset.

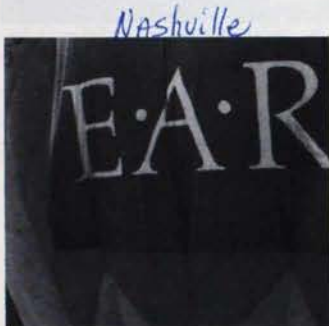

Colorful hot-air balloons graced the Nashville skies during the 1985 EAR for Music Balloon Classic while other colorful balloon decorations were the result of the artistic efforts of Melissa Ford, EN-Vanderbilt; Mary Eleanor Grote, ΓΠ-Alabama; Barbara Lau Burns, BX-Kentucky; and Mary Wiecke, a non-Kappa who is helping her friends.



## UP, UP AND AWAY GOES NASHVILLE!

It wasn't just the beautiful hot-air balloons, but creative programming and enthusiastic participation in philanthropy efforts that made it such an "up" year for some Nashville alumnae. But balloons and a clothing bazaar provided fun with their philanthropy efforts for EAR.

"First Flight", an elegant supper, was part of a three-day balloon classic fund raiser for the Education and Auditory Research (EAR) Foundation. Mary Eleanor

Grote, ΓΠ-Alabama, was chairman of the supper and hostesses for the evening were Kappa alumnae.

More than 20 hot-air balloons, French and American flags, and the 129th Army Band of the Tennessee National Guard set the pace for the party which commemorated the first hot-air balloon ride in 1783 in Versailles, France.

Nashville Kappas turned out to support the event, planned by Ann Rodgers Whetsell, BΘ-Oklahoma, who

works for the foundation. They presented a contribution from their philanthropic fund to the EAR Foundation. They also enthusiastically supported the first annual Kappa Klothes Kloset, a used clothing bazaar co-chaired by Pennel Townsend, ΔΥ-Georgia, and Nan Chambers, ΓΔ-Purdue, with proceeds going to EAR. Among the services offered by EAR are public and medical education and support of research on hearing problems and related disorders, co-

sponsorship of the Hearing Ear Dog Program and courses in basic sign language.

Celebrating the end of a year of successful and satisfying activities, Nashville alumnae and their favorite men enjoyed "La Nuit de la Fleur-de-lis", a French picnic supper.

Bubbles and hot-air balloons are light and frivolous, but the sisterhood and philanthropic work of the Kappas in Nashville are deep and lasting.



## ALUMNAE ACTIVITY ...



### NEW HAMPSHIRE

THE social event of the boating season in New Hampshire was the christening of The Golden Key, a new boat belonging to Bill and Bobbi Smith Arnold, ΔN-Massachusetts. The New Hampshire Club includes Kappas from all over the state and many of their activities take place in the summer.

A cruise of Portsmouth

Harbor was followed by dinner at a member's home and a special visitor for the occasion was Director of Alumnae Wilma Winberg Johnson, also ΔN. Elford and Joan McLellan Nash, ΔP-Mississippi; Martha Spurgeon Fisher, ΓΔ-Purdue; Bobbi Arnold, and Aldie Johnson paused for a picture before presentation of the "christening gift" from Martha Fisher and the N.H. alumnae club... a golden key, of course!



### PALO ALTO

Welcome to spring Kappa-style was enjoyed by Palo Alto alumnae with a visit to Maryott's Irish Garden in San Jose. Betty Major Emory, ΓM-Oregon State; Virginia Benfer Ott, BZ-Iowa; Kathryn Rich Shumway, ΔA-

Penn State; Carolyn Currie Liniak, ΔB-Duke; Karla Kraft Taylor, ΓA-Kansas State; Jeanne Kurtzon Rudiger, T-Northwestern; Diane Oravec McGrillis, Φ-Boston; Rean Cannon, ΔΨ-Texas Tech; Jean Trinklein Wolfgram-Hull, ΔΓ-Michigan State, admired the blue iris, of course!



### GLENDALE-BURBANK

Norma Dow Patten, BK-Idaho, was honored with a Gracious Living Award given in her name by the Glendale-Burbank alumnae, and presented for the first time at Kappa Province Meeting. The award, a silver tray, recognizes the chapter which has best exemplified gracious living during the biennium, and was presented to EII-University of California-Riverside.

Norma was a charter member of BK and has received

her 50 and 65-year pins. She and her sister-in-law, Helen Patten Miller, also a charter member of BK, helped re-establish Rho Chapter at Ohio Wesleyan in 1925.

An active volunteer during World War II, Norma gave 2000 hours of volunteer service with the Regular Army Warning System in Los Angeles and was personally recognized for her work by both General Marshall and General Doolittle.

At 89, Norma is still active, serving as secretary of the Los Angeles Society of Ophthalmology and of Otolaryngology (Eye and ENT sections of the Los Angeles County Medical Association), having held these positions since 1960.

The award was presented by Becky Kummerfeld Paden, ΓO-Wyoming, past president of the alumnae group where Norma has served as secretary and treasurer. Norma's daughter, Mary Diane Endicott, also a BK, is also a member of the alumnae group.



### NORTHERN NEW JERSEY

Kappas and food go together and Northern New Jersey Kappas ended their year with a luncheon at the Culinary Institute of America in Hyde Park, NY. An exquisitely served five course meal was too much even for Kappa appetites and their "doggy bags" turned out to

be foil packages twisted into the shapes of birds and animals.

Peeking into the kitchen with a student chef are Mary Elizabeth Campbell Smith, EH-Auburn; Marcia Noyes Archibald, Ψ-Cornell; Randy Pearson Van Dam, ΓK-William & Mary; Stephanie Spain Coppola, BX-Kentucky; Martha Knoll Winters, BN-Ohio State.





## KAPPA IS FOREVER

In June 1985 Kappas of the Washington, DC-Suburban Maryland area celebrated the 50th anniversary of their bridge club. Starting in 1935 with 16 members, their numbers are now down to 12, of whom three could not make it for the group picture. One member notes that "After 12 meetings a year for 50 years . . . that comes to 600 meetings . . . a few absences are forgiven!"

Pictured, seated, are Wilhelmmina (Billy) Robinson Mauck, K-Hillsdale; Ann Rummel Arrowsmith, Θ-Missouri; Dorothy Fulton Marchbank, ΓA-Kansas State; Frances Brubeck Felt, M-Butler; standing, Jeannette Dunsmore Gardner, ΨA-Cornell; Mary Cochrane Dwan,

Wash. DC-Sub MD Alumnae ✓  
X-Minnesota; Vivian Andrews Schebley, Ω-Kansas; Perla Beckham Lareson, BZ-Texas; Catherine Brand Grove, BA-Illinois. "Excused absentees" are Jeannette Rogers Mason, BZ-Iowa; Helen Heenly Schutz, BT-Syracuse; Maude Loveless Collings, ΓA-Purdue.

Although **Beta Iota** (Swarthmore) is no longer an organized alumnae group, having surrendered their charter several years ago, some members are able to continue meeting and very much enjoy their gatherings and sharing of sisterhood. The group boasts four 75-year members: Elsie Cadwallader Wood, Rachel Shoemaker Matthews, Marguerite Reeves Raymond, Victoria Lesley Steigelman, all BI-Swarthmore.



## SISTERHOOD IN SEOUL

Insignia rings were the key to sisterhood in Seoul, Korea. Four Kappas were brought together by chance, each noticing the KKG insignia ring worn by the other. To celebrate the coming of spring to the capital city of the Land of the Morning Calm, the group met for luncheon at the elegant Ninth Gate Restaurant in the Westin Chosun Hotel in downtown Seoul.

All of the ladies are very involved with local women's charitable organizations, scout troops, etc. and are en-

joying the opportunity to experience the culture of Korea as their husbands pursue their careers there.

Barbara Weeks Phinney, ΓΘ-Drake, whose husband is with the Bank of Boston; Jane Welder Robb, BZ-Texas, (seated) married to the general manager of Bechtel International; Andrea Schultz Baxter, ΓH-Washington State, whose husband is an attorney with an international law firm; Bonnie Lanman Tinker, BII-Washington, whose husband is resident manager of the Westin Chosun Hotel, are pictured during their "charter meeting".

## LITTLE EGYPT

There has never been an alumnae group in southern Illinois . . . that is, not until Ellen Schoenberg Moore, BA-Illinois, moved to Carbondale and got one started. After her move two years ago she discovered that there was no Kappa group within 100 miles in any direction. After many phone calls and letters to Epsilon Province Director of Alumnae Nancy Voorhees Laitner, ΓA-Purdue, a group of 18 Kappas met and formed the new club. Their short-term goal is to get to know each other better.

Members of this enthusiastic group are (seated) Linda  
*continued next page*



## SAME TIME NEXT YEAR

Alumnae of the early and mid-sixties of ΔX-San Jose State met for a reunion at the home of Connie Loveday

Lurie in Atherton. Since Delta Chi Chapter surrendered its charter in the late sixties, it has been difficult to keep in touch but it is hoped that missing friends will join

in another reunion in the summer of 1986. ΔX members of the sixties are asked to write to Judy Woodward Simkin, 1888 Green Valley Road, Danville, CA 94526.





Johnston Pankake, Δ-Indiana, treasurer; Dorothy Royse Bailey, ΓI-Washington University; Ellen Schoenberg Moore, BA-Illinois, president; Jessie Daniel Wolff, also BA; Jessie Wall Daniel, T-Northwestern; Janet Mackabee Fryman, ΔΔ-Miami, secretary; (standing) Pat Corley Rausenberger, E-Illinois Wesleyan; Emilee Buenett Robertson, Θ-Missouri; Patricia Watson Shaw, also T; Maurine Gray Springer, Ω-Kansas; Millicent Simonds McElheny, I-DePauw, reference chairman; Katherine Forester Derbak, BZ-Iowa; Gladys Schloeffel Harrison, also E.



*Little Egypt Alumnae*  
The group was especially happy to present both a 50 and a 65-year pin to Jessie Daniel, Daughter Jessie Wolff "pinned" her mother in her hospital bed.



## BALTIMORE

An old-fashioned crab feast and a dip in the pool brought out Baltimore alumnae and their families for some summer fun. Kappa swimmers are (front) Alice Dabney Bernstein, BZ-Iowa; Joyce Price McCausland, Theresa

Suarez-Marias and Karen Ross Kipnes, all ΓΨ-Maryland; (rear) Lynn Harbold, ZA-Babson; Lee Ann Robinson, ΓK-William & Mary; Jean Rockhill Pluchar, ΓΔ-Purdue; Kitty Dennis Thomson, also ΓΨ; Ann Halberstadt McDowell, ΔΔ-Penn State.



## CINCINNATI

Profits from the KKT Paper Caper Express fulfilled the commitment of the Cincinnati alumnae to contribute \$55,000 to the Community Limited Care Dialysis Center. Contributions have been made since 1977 from the fund raising project which involves more than 100 area alumnae. (See The Key, Fall 1981 cover story.)

A self-supporting corporation, the CLCDC does not charge a fee to patients. Since it receives no other donations, the center greatly

appreciates Kappa's contributions and help in purchasing dialysis machines. A bouquet of iris was sent to alumnae president, Jayne Clark Aglamesis, BPΔ-Cincinnati, in celebration of the fulfillment of their donation commitment.

Joy Guyle, CLCDC administrator, Joyce Payne McDermott, ΓX-George Washington; Frances Ahlering Browne and Cynthia Browne, both BPΔ; Gay Thurston Koetzle, ΔΔ-Miami; and Jane Aglamesis attended the presentation of the most recent donation of \$8200 for two machines.



## LEE COUNTY

A Heart-to-Heart Silent Auction raised funds which Lee County, FL alumnae gave to ΕΦ-Florida for use in their chapter house. Checking the merchandise are Betty Copeland Coffman, ΔΔ-Miami; Mary Lou Wakefield Huber, BT-Syracuse; Dorothy Frazier Stuart, ΓΩ-Denison; Dorothy Jenkins Kline, BA-Michigan; Christy Horry Roberts, Ω-Kansas.

The third annual College Sorority Preview sponsored by the Lee County Panhellenic for college-bound high



school seniors and their mothers had Missie Eshbaugh, ΕΦ-Florida; Christy Horry Roberts, Ω-Kansas; and King Montgomery Kouns, BX-Kentucky, on hand at the Kappa table.





## HOUSTON

"We've always done it that way" and "That won't work here" are self-limiting notions that can effectively stifle any attempt at progress. But Houston alumnae never thought in these terms. Instead they invited anyone who was interested to attend a brainstorming session to spark their alumnae programming, and the result was some highly successful ideas.

With three million people in an area the size of Rhode Island, it is very easy to lose touch with Kappa friends. The decision was made to "Reach out and touch someone", and the board called each Kappa in the area, encouraging her to join Kappa activities, verifying

names and addresses, finding out how each Kappa was doing and how the alumnae group might help.

It was Peggy Emmons Geddie, ΔP-Mississippi, who originated the idea and at the May board meeting she was "crowned" by Mary Alice Gray Dunscombe, Θ-Missouri, with a straw hat decorated with directory pages, silk fleur-de-lis, and an owl perched on a telephone! Members of the board who had completed their calling lists were each given an "Owl be calling you Award" certificate and a pair of telephone-shaped earrings. Peggy has followed up the calls by using her computer to develop a "Meet Your Kappa Neighbor" Plan for ten area luncheons.

Mary Alice ("M.A.") and



Johnette Foster Dodson, ΔI-Louisiana State, also evolved plans for an "All New Christmas Pilgrimage 1986". Previous proceeds have gone to The Shoulder, a residential treatment and rehabilitation center for those suffering from alcohol and drug addiction, to furnish a new bedroom in the women's facility; to the Houston Child Guidance Center which provides counseling and therapy for emotionally troubled young people; and to the Brookwood Community, a training and employment opportunity center for functionally disabled adults. Funds went to their Horticultural Center

for the continued expansion of their program which provides high quality plants and trees for sale to wholesale nurseries and landscapers, with the proceeds being reinvested in the program. Linda Bowman Gillman, ΓΦ-Southern Methodist, philanthropy chairman; Acia Elliott Cagle, BZ-Texas, and Sabra Stratton Steed, ΔZ-Colorado College, ways and means co-chairmen, are pictured outside one of the greenhouses.

Other local philanthropies share in Houston's giving and the members anticipate continuing forward momentum in their enthusiasm for Kappa caring and sharing.

## NORTHERN VIRGINIA

The EnDependence Center of Northern Virginia received \$1600 from Kappa alumnae for its independent living skills program. The money was raised by the raffle of their needlework group's dark red and blue Storm at Sea quilt, and included a portion of the Fraternity philanthropy grant at Lambda Province meeting.

Sara Mae Peterson Eckstein, BII-Washington, and Sally Wagner Seinwill, H-Wisconsin, displayed the quilt before the raffle.

Northern Virginia alumnae have a group of young members, most of them re-

cent graduates, who meet monthly as the "Night Owls". In a large metropolitan area such as this, the group has a better opportunity to become acquainted and enjoy each other's com-



pany with theme meetings (frequently food-oriented!) like Italian Night. Enjoying their ice cream sundae party are Lisa Bergman, BP<sup>a</sup>-Cincinnati; Erin Conaghan, ΔA-Penn State, chairman; Diane Wittman, also ΔA; Ann

Gormley and Michelle Albert, both ΓK-William & Mary; Catherine Sigda, ZB-Lafayette; Betsy McWhirt, also BP<sup>a</sup>; Caren Kretzer, Ψ<sup>a</sup>-Cornell.





## SACRAMENTO VALLEY

A gala celebration honored the 50th anniversary of the founding of the Sacramento Valley Alumnae Association. A \$500 scholarship was given in the name of their charter members. Phyllis Brinton Pryor, BM-Colorado

was the honored guest. She presented Mildred Mekeel McDuffee, X-Minnesota, first president of the group, with her 65-year pin.

Charter members Grace Burgett Dean, IT-Whitman, and Marjorie Hubbell Matthew, E-Nebraska, are pictured with Phyllis and Mildred.

## FROM MY KAPPA MAILBOX...

The president's letter from Juin Whipple Foresman, BA-Illinois, of the Saddleback-Capistrano Valley group says, in part...

"Ours is a small, pleasant, UNdemanding group; a welcome haven of pure friendship in today's over-committed society. You are already a member, you know, because in the great wisdom of youth you chose KKT... You're being RUSHED again, right now, by your alumnae club. We like you and want you to join us."

The Directory is enclosed, and with it a "coupon book" which is actually a group of R.S.V.P. slips for their couples' party, dues, Founders' Day and holiday greens sale. Each is a different color and

attractively decorated with sketches. All a member needs to do is send in the appropriate "coupon" according to the printed instructions and she is all set... a clever idea that any group could use.

Sandra Schmeising Haggerty, FE-UCLA, president of the Glendale-Burbank alumnae, reminds us in her president's letter...

"You are all very involved and busy women of many ages; you have rewarding careers; you are mothers of legacies and future fraternity men; you are members of your church, your PTA, professional organizations, charity groups; you pursue exciting hobbies and craft projects. You are *always* a KAPPA!"

"When you are pulled in all directions trying to really be that 'Super Woman', remember that Kappa can be a comfort and a stabilizing force, a treasure of strength and support."

"Kappa is a lifetime commitment. Become an *active* Kappa again."

## OWL'S EYE GLIMPSES...

■ **Caroline Cole Tolle**, ΔΔ-Miami, was selected as Sustainer of the Year by the Junior League of Sarasota, FL. Previous winners include Ruth Hess, BA-Illinois, and Judy Fowler Quealy, also ΔΔ. Employed as executive director of the Volunteer Talent Pool, Caroline was also elected president of the Agency Executive Council, composed of the 25 directors of the United Way Agencies in Sarasota, and as vice president of the Florida Association of Volunteer Centers.

■ **Sandra Schreib**, TP-Allegheny, is a senior trainer of "Chuckles", a dolphin who lives in a tank at the Pittsburgh Zoo. He responds to hand signals and can demonstrate 13 different trained behaviors. Sandi enjoys Chuckles' training while studying for her master's degree in professional writing at Carnegie-Mellon.

■ **Carol Hyde Buchan**, BII-Washington, unites designing with sailing. An accomplished sailor and artist, her business, Carol Buchan Design operates out of her home and has resulted in about 600 names painted on boats in the Puget Sound area. She juggles her business to fit in with her competitive sailing and with her family, two young children and husband Carl, a gold medal sailor in the Olympic Games.

■ **Suzanne Young Allen**, T-Northwestern, is a director of the Association of Junior

Leagues. Past president of the Fort Lauderdale, FL group, she has also been an Area III Council chairman and is active in several Broward County civic organizations.

■ **Georgeann Davis Scott**, ΔΨ-Texas Tech, is the broker/owner of Georgeann Scott Real Estate, Vernon, TX. She features videotaping of homes listed for sale, offers a newcomer's assistance program, and has student coordinators who help the children of new families through their first days at intermediate or high schools.

■ **Louise A. Meyer**, BP<sup>A</sup>-Cincinnati, was appointed branch loan and operations officer, retail banking, by Union Trust Company, Greenwich, CT.

■ **Priscilla Partridge-Rankin de Garcia**, ΔT-Southern California, is Women's Re-entry counselor at Ventura College, and is a marriage, family and child counselor in private practice in Westlake and Ventura. She was recently married to Dr. Pedro de Garcia, director of special projects in the Garden Grove Schools.

■ **Lois Haight Herrington**, ΔX-San Jose State, Assistant Attorney General for Justice Assistance, Research and Statistics, U.S. Department of Justice (see *The Key*, Spring '84), was a member of the U.S. delegation to the U.N. conference on the Decade for Woman where she was involved with the key issue of family violence.

■ **Joan Isaacs Litman**, ΔT-Georgia, received the 1985 Excellence in Teaching Award of the Westminster Choir College of Princeton, NJ, following a statewide competition among elementary music educators.

A member of the faculty of the Mustard Seed School in Hoboken, NJ, Joan received a Graduate Fellowship Award from Kappa in 1982 to continue her studies in music education in Hungary.



# NAMES IN THE NEWS...

■ **Jane Railton Wheaton**, II<sup>A</sup>-U. California-Berkeley, is the Consular Agent of France in Sacramento, CA. An appointed and unsalaried position, Jane's work consists of being a "facilitator" for French students, businessmen and tourists who need help.

Never knowing what the problem will be when she answers the phone adds to the fascination of her work. The bulk of it deals with documentation: visas, passport renewals, translation certification, etc. but Jane also helps with transfers of funds, heraldry, marriages, divorce, custody, pensions, and more. A teacher of French and English in St. Michael's Episcopal Day School in Carmichael, Jane most enjoys assisting foreign students intending to travel to France and helping French citizens and businessmen who come to Sacramento.

Along with her salaried and "honorary" positions, Jane is also working on her masters in French and International Affairs at California State-Sacramento. She manages to find time to serve on the board of the Sacramento Theatre Company, teach exercise classes twice weekly, and has served in the Junior League and the Windemere Park Board.

Her own strong international orientation leads Jane to hope that her service as a French Consular Agent may in some small way help

to bring people together and show that people can be friends and learn from each other, regardless of diverse national backgrounds.

■ **Tracey Stoll**, IO-Wyoming, was named director of communications for Sigma Alpha Epsilon National Fraternity in Evanston, IL. She is the first woman in the history of the fraternity to be appointed to a department directorship. In this position, she is responsible for editing and publishing a quarterly magazine with a circulation of 67,000, conducting fraternity public relations programs, producing newsletters and other publications, and managing photographic collections.

Tracey previously served a Chicago advertising agency as an account executive and earlier worked in advertising and public relations in Cheyenne, WY, where she served as secretary, vice president and president of the alumnae association.



Judy Crowell

■ **Judy Crowell**, EZ-Florida State, is the PM Magazine co-host on WZZM-TV, Grand Rapids, MI. In the five years since receiving her degree in media communications, she has worked for the top rated PM Magazine in Madison, WI.

Frequently a guest speaker for private organizations, Rotary Clubs, university journalism classes, etc. she has also been an active community worker with United

Cerebral Palsy, March of Dimes, and local theatre guilds.

■ **Barbara Holcomb Lange**, FK-William & Mary, has opened her own firm, Barbara Lange & Associates, a full-service public relations/marketing agency, in Fort Lauderdale, FL. Included in the firm's client roster are Ocean World, Junior Achievement of South Florida, Legal Awareness for Women in Florida, and Associates for Psychological Ser-



Tracey Stoll

vices. A division of her company is a creative services bureau which represents free-lance artists, writers and photographers in the south Florida area.

With 20 years of experience in public relations and advertising, Barbara has also written, produced, and hosted her own television show, "From a Woman's Point of View" and created "AIM—Art Institute Magazine", a TV program showcasing the talents of Art Institute students and faculty.

Active in civic affairs, Barbara serves on the boards of



Jane Wheaton

Women in Distress of Broward County, Women in Communications, Inc., Broward Art Guild, Sexual Assault Treatment Center, and other community organizations.

■ **Lucretia Leonard Romey**, Δ-Indiana, won first prize in the American Quilters Society Show with her quilted wall hanging "Cityscape". She used a thimble which originally belonged to her great-great-grandmother and did some of the needlework during meetings of the St. Lawrence Alumnae Association.

The 50 x 64 inch piece is in shades of lavender, grey and silver against a brilliant mauve and orange sky. Along with operating a shop, "The Gallery", in Canton, NY, Lucretia has taken part in many exhibitions in the eastern part of the country.

Her daughter, Gretchen Romey-Tanzer, who works in fiber art, joined with Lucretia's paintings and sketches in an exhibit of "Seaforms" inspired by the family's knowledge of sea creatures in Cape Cod and in Florida.



Lucretia Romey and Gretchen Romey-Tanzer



Barbara Lange



# A L U M N A E N E W S



Deborah Johnson

■ **Deborah Ullrich Johnson**,  $\Gamma\text{B}$ -New Mexico, is senior vice president and co-owner of Rick Johnson & Company, New Mexico's largest advertising, marketing and public relations agency. She shares management responsibilities with her husband and two other senior vice presidents in supervising 60 accounts.

A member of the American Association of Advertising Agencies and the New Mexico Advertising Federation, Debbie also serves on the board of directors of the Albuquerque Little Theatre, Healthquest and the Better Business Bureau. A frequent speaker for executive women's groups, she is a Na-

tional Forensic League speech tournament judge and teaches communications or writing classes for the Department of Continuing Education at the University of New Mexico.

Adding advisory and house board service for Gamma Beta to her list of activities, Debbie still manages to be a regular columnist and editor for a businesswomen's section that she originated



Theresa Dean

for the state's largest daily newspaper. An award-winning journalist, she is working on her first book about a historical New Mexican personality.

■ **Theresa Maiuri Dean**,  $\Delta\text{I}$ -Louisiana State, has been named advertising manager



Allison Holland

for Business Management Systems (BMS), a division of Informatics General Corporation. She will also continue as creative director for BMS, a position she assumed in 1984.

Prior to her affiliation with Informatics, she was a graphic artist with Equifax, Inc. of Atlanta and the Westinghouse Corporation in Pittsburgh.

Informatics BMS Division, based in Atlanta, produces computer software for the public accounting, property management, construction and legal markets.

■ **Allison Allen Holland**,  $\Gamma\Phi$ -SMU, is past-president of the Hawaii chapter of the

American Society of Interior Designers (ASID) and designed and decorated the living room for Showhouse '85, a fund-raising project of ASID and the Honolulu Symphony Association.

Like the shoemaker's family who always have holes in their shoes, Allison stated in an interview in the April 1985 issue of *Honolulu Magazine* that her own house is "constantly in motion... revolving and changing all the time. By the time I finish one end, the other end is ready to be redone."

An interior decorator for 23 years, she shops constantly for herself and her clients, which average about 15 at any one time. Widely travelled in Europe and the Orient, Allison continued her studies four years ago at Parson's School of Design in Paris.

Active in the community, Allison has worked with the YMCA, the Hawaiian Humane Society, the Academy of Arts, Junior League, and the Hawaiian Alumnae Association, where Kappa sisters are proud of their talented member.



Alexi Beran and Jane Frank

## KAPPAS ABROAD

■ **"Boots" Alexe Stockton Beran**,  $\Delta\text{Z}$ -Colorado College, spent three years in West Germany during her husband's tour of duty as an army helicopter pilot. She really wished for a friend during the first year but did not know that Jane Benham Frank,  $\Delta$ -Indiana, lived just

30 minutes from her until she read about Jane in "Hello, Out There!" in the fall '84 *Key*. Now back in the U.S. in Golden, CO, Boots looks forward to a reunion when Jane visits relatives in California. Jane also wrote that a long lost roommate from college days got in touch with her after reading the item in *The Key*.



Eva McBeth, Mme. Galbraith, Brad Parks

■ **Eva Mecluskay Beth**,  $\text{BA}$ -Pennsylvania, was chairman of planning and liaison for the First World Wheelchair Tennis Open in Antony, France. She arranged a reception by the American Embassy as well as corporate sponsorship from IBM and TWA. (See *The Key*, Winter '83, "Hello, Out There!" for Eva's experiences living abroad.) She is pictured with



Donna Long, Eva McBeth, Linda Fenwick

Brad Parks, winner of the open and executive director of the National Foundation of Wheelchair Tennis, and Mrs. Evan Galbraith, co-chairman of the embassy reception.

During a winter trip to London, Eva enjoyed a reunion with Donna Simenson Long,  $\text{BA}$ -Illinois, left, and Linda Rumbaugh Fenwick,  $\text{BZ}$ -Texas, both members of the London Alumnae Club.



## "IN THE HONORS OF ONE..."



Ann Elder

■ **Ann Elder**, I-DePauw, received an alumni citation from Dr. Richard F. Rosser, president of her alma mater for her achievements in the field of television comedy writing. As a writer, consul-

tant or actress she has worked for each of the three major networks and has received two Emmy Awards for her work. She was a 1976 recipient of Kappa's Alumnae Achievement Award.

■ **Carrie Case Worcester**, TM-Oregon State, is Dr. Worcester, director of neonatal intensive care at Children's Hospital, Orange County, CA. It was she you saw on television in May when she reported on the status of the Frustaci septuplets.

As one of a team of six, Carrie happened to take the first baby, "Baby A". A dedicated pediatrician, Carrie says her husband is her strongest supporter. Dr. Howard (Les) Worcester is an internist in private practice and the couple has three

young children.

■ **Letha Yurko Hunter**, BN-Ohio State, practices orthopedic medicine in Atlanta, GA (and happens to be one of the partners of Dr. Robert Wells, husband of former Fraternity President Jean Hess Wells, ΔT-Georgia). She likes working with her hands and the feel of making plaster casts as well as the immediacy of results with something like a fractured arm. Dr. Hunter enjoys sports medicine and places emphasis on teaching how to prevent injuries from happening.



Eleanor Donaldson

■ **Eleanor Carlock Donaldson**, ΔE-Carnegie Mellon, was honored as 1985 Volunteer of the Year by the Greater Pittsburgh Guild for the Blind. A volunteer librarian for the guild since

1979, she reorganized their resource materials and has maintained the library organization. A.D. Fulton, chairman of the board of directors of the guild, presented the award.

■ **Gretchen Bence**, BB<sup>A</sup>-St. Lawrence, received an honorary doctor of music degree from St. Lawrence in recognition of her career achievements as a singer. She toured for several years with the Robert Shaw Chorale before going to Stuttgart, Germany, for further study under a Fullbright Scholarship. She sang for sixteen years as a member of the State Opera there and since 1976 has been a member of the Vienna State Opera and a professor of voice at the Vienna Conservatory of Music.



Kathy Williams

■ **Kathy Huckabay Williams**, ΔQ-Fresno, was crowned Queen of the Sea of Cortez Race Week in La Paz, Mexico. About 200 boats from the United States and Canada competed in the second annual race. Kathy and her husband Rich went on to Hawaii after the race and in September returned to their San Francisco Bay Area home after two years of sailing on their boat "Horizons".

■ **Lisa Schmidt**, BΘ-Okla-homa, was recognized as an outstanding alumna for her contributions to the Oklahoma University Greek community. Chapter president, traveling consultant, chapter consultant and alumnae officer for Kappa, Lisa is director of pre-admission activities at the University of Nebraska-Lincoln and is president of the Great Plains Association of College Admissions Counselors.



Marjorie Garretson

■ **Marjorie Davis Garretson**, BA-Illinois, is a 50-year Kappa, twice president of the Tucson Alumnae Association, and an enthusiastic and talented ballroom dancer. She has competed in national contests in Las Vegas, New York and Miami and has won gold medals for International Foxtrot, Tango-Eastern Swing, Rhumba-Cha cha, and Waltz-Foxtrot. Slim, trim and enjoying herself, she is shown dancing the "Theatre Arts Waltz" at the 1984 Fred Astaire competition, for which she won a gold medal.

■ **Joy Cole Hill**, P<sup>A</sup>-Ohio Wesleyan, was the 1985 recipient of the Agnes Henebry Roll of Honor Award given by the Newspaper Division of the Special Libraries Association. She is photo librarian with *USA Today* and is responsible for the selection, storage and retrieval of photos and graphics. Her colleagues applaud her professional excellence and Joy urges other Kappas to consider newspaper library work, a second career that has given her great personal satisfaction.

■ **Elizabeth Barbee Bender**, BX-Kentucky, received the Food Management Gold Plate Award from the International Restaurant Association. The first woman to receive the award, Betty is food supervisor for the Dayton, OH Public Schools. (See *The Key*, Fall '82.)



# KAPPA ABCs BEGIN WITH AAI



Anyone who is really involved in Kappa knows that we have our own alphabet. We have PDCs and PDAs . . . our province directors of chapters and alumnae. There is TC for traveling consultant and CC for chapter consultant (or chapter council). We have ABs (advisory boards) and OT (officer training), and of course everything must be done ASAP!

But our Kappa alphabet really begins with AAI—Ac-

tive Alumnae Interaction . . . the communication that makes the alphabet meaningful. Like the tree illustrated in the last issue, we Keep Kappa Growing through AAI. The pledges and actives who are the roots and trunk and the alumnae who are the branches and leaves exchange their strengths as the tree draws from all its parts to grow.

And the best things about AAI is that it's fun! Foun-

ders' Day, a tea, working for philanthropy, the Key Girl program in rush, making a banner or initiation robes, sharing career information . . . the possibilities are endless. Call your local chapter, write to the distant chapter you have "adopted", ask what help they need, offer your suggestions. You're sure to find your own ways . . . from A to Z . . . to add to your Kappa alphabet.



Kansas City alumnae Kitty McDonald Clevenger, P-Ohio Wesleyan, and Susan Eynatten Hughes, Θ-Missouri, (on couch)

discuss the Key Girl program with Jill Rehg and Renee Ramel (standing) and Natalie Schindler and Mari Smith, all ΓA-Kansas State.



Seniors from ZH-U. of California-Irvine helped the alumnae of Southern Orange County to decorate for their fund raiser, Derby Day Gala, and served as hostesses for the event . . . indispensable, said the alumnae. Angela Koutis and

Barbara Dow, both ZH arrange rosebuds and baby's breath while Sylvia Rhoades Dolby, B♠-Montana; Cheryl Morse, and Terri Greenwood, both ZH; Barbara Beisel Tappan, BZ-Iowa; Sally Donhanich Walker, I-DePauw; check their progress.



Alumnae from Arcadia, Los Angeles, Pomona Valley, Westwood and

Whittier celebrated Founders' Day with members of Delta Tau Chapter, U.S.C.



Arcadia alumnae made new initiation robes for ZH-U. of California-Irvine. Among the five ladies who used their sewing skills were Sandra Imhoff Killian, ΔT, and Mary Jane Beachler Lightcap, ΓE-Pittsburgh.

Kappa involvement is a family affair for the Saylers. Jodi, ΔA-Miami, is rush chairman this fall; Julie, also ΔA, is pledge chairman; Kelly Saylor Krah, Ω-Kansas, alumnae rush adviser to BΘ-Oklahoma; mom Janet Stanzel Saylor, BZ-Iowa, co-chairman of the Kansas City, MO Kappa Holiday House Tour.

Northern Virginia alumnae hostess an annual mother-daughter party for area actives and their moms. More than 100 attended an evening dessert in June, with Virginia chapters at William & Mary and newly colonized ZM-Virginia Tech well represented and 14 other chapters nationwide attending. Chairman Virginia Lee Lester, ΔP-Mississippi, served punch to two actives whose mothers are also Kappas: Joan Criswell Zarfanga, Δ♠-Bucknell; Debbie Zarfanga, ΓK-William & Mary; Debbie Stiles, EM-



Saylor ✓



Clemson; Becky McMahan Stiles, ΔE-Carnegie-Mellon. Photo credit:

Carolou Marquet, ΔE-Carnegie-Mellon.





Madeleine Guerin, ΔI-Louisiana State, points out an attraction at the

Baton Rouge Zoo to a child of one of the alumnae during Zoo Day.

The **Delta Sigma** chapter at **Oklahoma State** has recently taken a new turn in its philanthropy goals, writes Sharon Brannan, ΔΣ-Oklahoma State, philanthropy chairman. "While major fundraising projects have in the past proven to be a worthwhile source of income for social agencies and organizations, they have failed to promote individual philanthropic participation. Such fundraisers as candy or raffle sales, for example, only ensure that a girl will turn in a set amount of money, and because fulltime students seldom have the time required to solicit funding, the money often comes mostly from the members themselves. Therefore, the girls not only do not devote individual time for helping people, but they also do not develop positive feelings toward philanthropy itself. . . . Our chapter has thus begun to stress member participation in activities which require only minimal amounts of time or in which individual members hold an interest." Some of these activities have been participation in a fun run and in a walk-a-thon, a can drive initiated by a fraternity, and a can drive initiated by Delta Sigma. Also, several Delta Sigma Kappas provided food and shelter last semester to victims of a sorority house fire which had been caused

by lightning. The girls had been barred from reentering their home by fire officials. "None of the forementioned activities were required, yet house member participation in the past was neither more easily tapped nor given with such positive attitudes." Delta Sigma also has two major projects—Eight years ago, the chapter adopted Esta Koeller, who is now 99 years old. In the first years, she was not living in a nursing home and the members took her shopping, to church, or brought her to the house for Monday night formal dinner. Now that she lives in a nursing home, the members visit her weekly by committees. "She feels very special that we chose her to be our 'grandma' and greatly appreciates the visits. She is a joy to us also."

The second major project of Delta Sigma has just started and is with the Campus Area and Resident Escort Service (C.A.R.E.). Each Kappa will fill one two-hour time slot serving either as a dispatcher or as an escort to walk with another person across campus. "Although the time requirement is minimal, only two hours during a semester, the effects should prove to be very substantial. First, the girls will become familiar with the escort service and will come to trust the system; therefore, they will be more likely to

use its services. Members will then pass on the importance and trustworthiness of the system to friends and acquaintances on campus, thereby adding others to the number of escort system users." Sharon writes that they have been successful in providing several small philanthropy projects of varied interest—"True philanthropic desire seems to lie in most members when we are given the opportunity to serve in our own unique way."

*The words and phrases which Kappas use may be as different as the activities which they choose for philanthropic service, but the underlying feelings remain the same—For this issue, several chapters have submitted descriptions of their philanthropy programs so that Campus Composite can present*

## PHILANTHROPY FEELINGS!

An escort service of a different nature has involved the Kappas at **Ohio Wesleyan**, where **Rho Deuteron** chapter joined with Sigma Alpha Epsilon fraternity to sponsor a Halloween escort service for families of the local Delaware community. They provided families with chaperones to accompany their children trick-or-treating.

they also raise funds for philanthropy.

Some Kappas at the University of **Pittsburgh** found themselves as escorts through their participation in Pitt's Annual Hand-in-Hand Festival. Others donned clown outfits and gave out balloons or volunteered by serving food, setting up tables and cleaning up afterward. Each "escort"

*" . . . Our philanthropy programs are most definitely growing stronger, and the women are discovering the fun and fulfillment they gain from helping others."*

It was the Kappas and Lambda Chi Alphas at **Oklahoma University** who "escorted" disabled children to the Oklahoma City Zoo last spring. The students as well as the children had a big day.

Both the children of the alumnae and **Delta Iota** chapter benefit from their annual Zoo Day. The actives at **Louisiana State** take the children of the alumnae to the Baton Rouge Zoo each year for a small fee. Thus, not only do they have a great time and provide a wonderful experience for others,

was assigned a specific child for the entire day to take to various activity booths and stage presentations. A campus committee designed the festival to be a special fun-filled day for the hundreds of mentally and physically handicapped children in the Pittsburgh area. Michelle Moser, ΓE-Pittsburgh, relates that **Gamma Epsilon** acted very much in keeping with their motto of "Reach out and touch someone" by reaching out and touching the lives of these children through the Festival.

*"Reach out and touch someone . . ."*





Karen Nichols (1985-86 philanthropy chairman), Jill Fasulo (chapter president) and Kathy Burgess, all

EE-Emory, are seen with a student of Davidson School while they are attending a therapy session there.

**Epsilon Chi** chapter (Dartmouth) had a similar 1984 motto of "Reaching Out in new Directions" and a chapter goal of communication and commitment, which led them to a most rewarding philanthropy project. They were looking for something really different and long term, having had many single-event projects in the past. They wanted to do something local with older people, and they wanted to be in touch with Dartmouth's past. They

your granddaughters.' They will do such things as take you out to lunch or whatever you'd like to do . . . . If you are interested in being a 'Kappa Kappa Grandpa,' . . . . . The response was a nearly unanimous "yes," and thus began a program that is not only providing fun and enrichment but is also educating older alumni about the Dartmouth campus with women and is educating the women about Dartmouth of yesterday. They also reiterate that the

*"Our main goal with our program in the chapter is to increase awareness of philanthropy that will continue for a lifetime."*

could see that "there was no large scale connection between us and the Dartmouth that existed prior to coeducation," reported Susie Law, Epsilon Chi president in an article by Gabrielle Guise, EX-Dartmouth, in the May 1985 *Dartmouth Alumni Magazine*. Therefore, the program began and the letters were written: "Dear Sir—The sisters of Kappa Kappa Gamma at Dartmouth would like to adopt you as our Grandfather! We would love to get to know you and to hear about Dartmouth of the past while you get to know us and our lives at Dartmouth today. If you agree to be our Grandfather, we will match you with one or two Kappas who will be

"real motive here was to reach out to some pretty special people. Dartmouth is a place that generates a camaraderie that transcends generations." There have been special parties, but it has been the meetings arranged just between grandpas and granddaughters that have been the real success of this project. An understanding and a caring have developed that have gone far beyond their original hopes to "reach out."

Activities centered around children fill the philanthropy calendars of many chapters. **Epsilon Rho (Texas A & M)** chapter participated in the Brazos Valley Special Olympics, helping with the races for the handicapped chil-

dren. They also support year round a child they have sponsored through the Christian Children's Fund. In addition to money they send him monthly, they also write to him and have sent him a picture of the chapter.

**Epsilon Epsilon** chapter devotes most of its philanthropy service time to the Davidson school, a local boarding school in Atlanta for learning deficient children, who may or may not also have physical disabilities. There are about 30 full-time students from ages five to 15. The Kappas have a pen-pal program, where they write to the students every other week. The school is within walking distance of **Emory University**, and the Kappas visit twice a year to play games and become better acquainted with their pen pals. Epsilon Epsilon also helps the school with their annual fundraiser, an airshow, where they work all day with the Davidson students.

The children at Upstate Medical Center are the ones who are visited by the Kappas at **Syracuse**, for the pledges made cookies and visited them several times throughout the year. Also, at Christmas time the **Beta Tau** Kappas get together with Delta Upsilon fraternity to have a party for underprivileged children. The main project which the Beta Tau Kappas have undertaken is the Dorothy Day House for battered women. They spend their year collecting and donating clothes and toiletries to them. The Kappas also got together clothes and toiletries for members of Alpha Omicron Pi when their house burned down. They also had them over for lunch several times.

**Zeta Zeta**, like Beta Tau and Delta Sigma, helped a victim of a fire. These Kappas at **Westminster** spent a day at a professor's fire-damaged house, scrubbing walls, washing smoke-covered articles, painting everything from bookshelves

to a porch to one another. They had a wonderful time! To top off their philanthropic service Zeta Zeta spent an afternoon of playing basketball and other games with children from the Missouri School for the Deaf.

**Delta Omicron** also has a varied philanthropy calendar from meals on wheels, which helps to feed the elderly and disabled, to a Woodward Hospital pal program that enables its residents to visit members of the Ames community and **Iowa State** students, and skip-a-meals for the campus Ethiopian fund.

**Epsilon Iota's** spring calendar at Puget Sound was full of philanthropy projects. Eight Kappas volunteered to work each week on the typewriter system at the Tacoma Area Coalition of Individuals with Disabilities. The chapter also went to a convalescent home to deliver flowers on May Day and to visit the elderly living there. It was the pledges who went to the Children's Industrial Home to give an Easter egg hunt and party for the abused and abandoned boys living there. Several Epsilon Iotas helped as lifeguards and timers for the Special Olympics swim meet.

In one week last summer, three Kappas provided service that will be felt for a long, long time. **Diane Mares, Jennifer Mottershaw, and Becky Murray, EII-California at Riverside**, participated in the Sierra Service Project concerned with the weatherization of native American homes. Each summer, teams are formed to do various types of weatherization and home repair to make life a little nicer for those living in highly populated Indian areas. Usually, but not always, the work is done on reservations. These Kappas worked this year on the La Jolla Indian Reservation repairing an adobe house with cement mortar, replacing broken windows and screens, caulking, painting,



# C A M P U S C O M P O S I T E

rebuilding porches, and insulating, among other things. The project is sponsored by the United Methodist Church, the local Tribal Council, and the youths themselves who pay for their own room and board as well as donate money for materials. "Room" consisted of a nice hard area on the floor of an old church fellowship hall, but part of the fun of the project is totally roughing it while doing so much for others, according to Diane Mares. She also writes, "all in all, I'd say that each one of us would agree that this is one of the most rewarding

experiences we have ever had—that must be why we go back year after year." (This was Diane's sixth year and Becky and Jennifer's fifth.)

*Philanthropy means service,  
means fun,  
means fulfillment.*

*It is reaching out to help others—hand in hand—Kappas and children, Kappas and the elderly, Kappas and other women, Kappas and others in need.*

*Philanthropy service means feeling good!*

*All chapters that include service projects in their philanthropy programs know these good feelings. Many of these chapters also have*

*fundraising projects to support the organization or facility they are serving, as well as others.*

**Epsilon Psi** kicked off a fundraiser by participating in the University of California, Santa Barbara, "Super Saturday" last April, which is an open house carnival for incoming freshmen and their parents. The Kappas had a booth to get sponsors for their annual Bike-a-thon to benefit the American Cancer Society, which they held successfully in May. They also planned for this fall a tennis tournament to involve the entire Greek system at UCSB, with Isla Vista Youth Project as the beneficiary.

**braska** executed to raise funds for the Lincoln General Hospital Youth Treatment Center for chemical dependency was a "Casino Night." There was a 12-act floor show and many games were played with play money as collateral. However, the real money raised totalled \$2,400 for the Center.

**Beta Zeta** chapter raises money for the Iowa City Geriatrics by hosting a track meet for all the sororities and fraternities on the **Iowa** campus. A special get-together precedes the track meet and other fun events. This year,



Deborah Simpson, EP-Texas A & M, and two members of the Aggie Men's Club, show posters at the joint car wash.

A project which **Sigma** chapter and the **Lambda Chi Alpha** fraternity at **Ne-**

the seven main sponsors are advertised on the T-shirts. The Kappas also plan to do

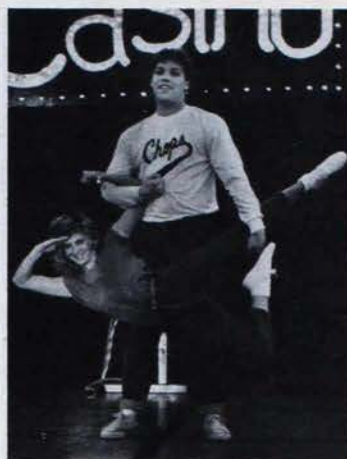

Denise Atkinson, E-Nebraska, and Brad Kalkauf, practice their floor show routine for Casino Night.

some volunteer work at the Iowa City Geriatrics, and they have already helped with the Special Olympics.

**Delta Omicron** chapter-**Iowa State** has a variety of fundraisers including a car smash for Amanda the Panda's Cancer Camp for Children, participation in the all-campus American Lung Association fund drive, and winning first place with the Sigma Chi during Greek Week for community involvement, points having been tabulated for various fundraisers such as the blood drive, penny collection, and Campbell's soup labels collection.

Sales have been key to some chapters' fundraising successes. **Epsilon Iota**—Puget Sound donated funds that they raised from a Valentine's Day candy kiss sale to the Tacoma, Washington Area Coalition of Individuals with Disabilities. The chapter also volunteered time with the coalition. And in the **Puget Sound** phonathon, they earned \$150.00.

Magazine and donut sales were part of **Delta Iota's** program at **Louisiana State**, as were a walk-a-thon and the week-long Muscular Dystrophy drive.

**Epsilon Rho** held a car wash with the Aggie Men's Club at **Texas A & M** and were able to donate \$250 to the Brazos Valley Food Bank, a program just getting started in the community.

At an ice cream social in

the Memorial Union Building, **Rho Deuteron-Ohio Wesleyan** Kappas raised money through sales of a cookies 'n cream ice cream for Turning Point, a local shelter for battered women. They also have planned lollipop sales this year to help send children from Columbus and the surrounding areas to Kidney Kamp. In their plans for this year also is the second annual balloon derby at Ohio Wesleyan, the first one last year having been a big success. Through it they were able to help a local organization for low income families.

Other chapters who have reported about balloon derbies are **Zeta Gamma (Centre College)**, whose annual derby is traditionally held during parent's weekend, and **Epsilon Lambda-Tennessee**, whose derby before the Homecoming game in November raised about \$500 for the American Heart Association.

The Panhellenic Council at **Monmouth College**, Monmouth IL, recently raised money in support of THE ALS ASSOCIATION to help combat "Lou Gehrig's disease" through the sale of over 100 balloons. The balloons were decorated with popular slogans.

*Through these efforts, Kappas are not only raising money to help others, they are also raising the philanthropic consciousness of all with whom they come in contact.*

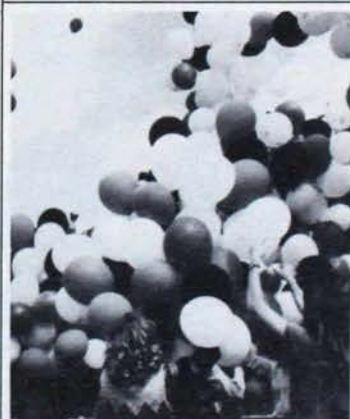

Balloons being released at Oklahoma State.



## MEDALS MEAN HIGHEST AWARDS

Each school within Fresno State is asked each year to select its outstanding graduate based not only on academic excellence but also on outstanding achievement in the field of study and in bringing honor to the school. The most recent awarding of these Dean's Medals included two **Delta Omega** Kappas. **Julie Kershaw**, School of Business, and **Lisa Heckel**, School of Health and Social Work, each received their school's highest award this year. Julie also won the highest award for a graduating student—the President's Medal.



Julie Kershaw and Lisa Heckel, ΔΩ-  
Fresno State

## —OUTSTANDING STUDENTS

At **Kansas State**, **Kimberly Gracy**, **Gamma Alpha**, has received for the second consecutive year the Kansas State P.R.S.S.A. (Public Relations Student Society of America) Outstanding Public Relations Student. This award is presented to the public relations student who displays desire and involvement in the Journalism and Mass Communications department throughout the year. (See the Spring 1985 issue for her picture and previous article.)

Another Kappa in P.R.S.S.A. at Ohio State has been honored by being selected to **ARCHONS**, an all-Greek honorary. **Liz Kennedy**, **BN-Ohio State**,

has served as a representative to the Fraternity Managers Association, was a rush counselor in 1984, has been Greek of the Week, and is currently editor of the *Lantern*, the Ohio State daily newspaper. (Liz's picture appeared in the Fall 1984 issue.)

**Jennifer Bales** and **Laurie Lohmeier**, **ΓA-Kansas State**, have been selected as the KSU chapter of **Phi Lambda Upsilon** (chemistry honorary) Sophomore and Junior Chemistry Students of the Year, respectively. Jennifer, a chemistry major, is also assistant to the chapter second vice president; and Laurie, in chemistry education, has been chapter scholarship chairman and is currently first vice president.

## —HONOR SOCIETIES

**Phi Beta Kappa** has chosen a Kappa at the University of



Jackie Elliman, Allison Granger, Amy Jeffery, and Susan Daly (top row), Tracy Shiland and Tracy McGuire (bottom row), **BB<sup>+</sup>-St. Lawrence**



## ACTIVELY SPEAKING . . .

California at Irvine—chapter president **Tamara Powell**, **Zeta Eta**. And honors came to **Beta Beta Deuteron** Kappas at St. Lawrence this year when three seniors were elected to **Phi Beta Kappa** national honor society. **Jackie Elliman**, **Allison Granger**, and **Amy Jeffery** also graduated magna cum laude from St. Lawrence.

**Tracy McGuire** and **Tracy Shiland**, also **Beta Beta Deuteron** Kappas, were inducted into **Omicron Delta Epsilon** national economics honorary; and **Susan Daly**, **BB<sup>+</sup>-St. Lawrence**, was chosen for **Pi Sigma Alpha** government honorary.

**Stacey Kohler**, **H-Wisconsin**, is "psyched for psychology"! She has been chosen for **Psi Chi** national psychology honor society. Also, Stacey has been responsible for psychology research for Madison and plans to do campus research again

this year. She is chapter song leader and currently a chapter **Panhellenic** officer.

## —SCHOLARSHIPS

**Rhonda Kuzelka**, **Σ-Nebraska**, has a long list of scholarships to her name as well as being on many honors lists. The recipient of a one-year Regents Scholarship, the David Scholarship, Wallace Robertson Scholarship, Ester Freshman Scholarship, and the David Memorial Trust Scholarship, she has also received the William Gold Scholarship Key and the Clifford M. Hicks Honor Key. Rhonda has appeared on the Dean's List for the College of Business every semester and has been chosen for **Beta Gamma Sigma** national business honorary and for the Business College Student Advisory Board for which she serves as a committee chair-



Jennifer Bales and Laurie Lohmeier, **ΓA-Kansas State**



Stacey Kohler, **H-Wisconsin**



Rhonda Kuzelka, **Σ-Nebraska**



Holly Alber, **H-Wisconsin**



man. In Sigma chapter, Rhonda has been assistant pledge chairman, assistant rush chairman, song leader, and hospitality chairman for the Zeta province meeting.

Receiving scholarships has also been a major part of the collegiate career of **Holly Alber**, H-Wisconsin. She has accomplished so much in just three years: she received the Olin Hill Scholarship from Kappa in 1984, the Colbeck Scholarship from Polygon Engineering Council in 1985, and the Orida Foods Scholarship for Industrial Engineering. Holly is also a member of Alpha Pi Mu (industrial engineering honor society), Institute of Industrial Engineers, Phi Eta



Julie Miele, ZH-California, Irvine ✓

Sigma (freshman scholastic honorary), Order of Omega (Greek honor society), and Phi Kappa Phi (scholastic



Dana Meeks, ΔI-Louisiana State ✓

honorary). Her chapter involvement equals her campus commitment in that she has been rush chairman, active in intramurals, and par-



Marjorie Ann McKeithen, ΔI-Louisiana State ✓

ticipated in almost all on-campus philanthropy activities. Eta chapter calls Holly a super star!

## KAPPAS HOLD HIGHEST POSITIONS—AND GET INVOLVED!

**K**appas consistently seem to hold the highest leadership positions on campuses. **Dana Meeks**, ΔI-Louisiana State, was elected president of the Business School at LSU. She is also in Mortar Board and Angel Flight. Another Delta Iota active, **Marjorie Ann McKeithen**, was elected vice-president of the Student Government Association. Marjorie is also in Angel Flight and served as president of Alpha Lambda Delta honor society.

At Iowa State, Delta Omicron member **Merry Mathis** has recently completed a term as vice president of Government of the Student Body. And at the University of California at Irvine, **Julie Miele**, Zeta Eta, is the newly elected ASUCI member-at-large.

**Beta Beta Deuteron** Kappas also claimed places in student government. **Denise Malone** was selected secretary of St. Lawrence University's Class of 1986, and **Laura Davis** was chosen secretary of the Class of 1987.

**Kathy Kurtz**, ΓA-Kansas State, is the current KSU Marketing Club president, providing leadership for the KSU chapter, organizing and conducting all executive meetings, overseeing all officers, and residing as speaker at professional meetings. Kathy also serves as treasurer for the KSU Student Foundation and is a member of the College of Business Council. She has been chapter social chairman and is currently scholarship chairman at Gamma Alpha.

Two other Gamma Alpha actives are on the executive council of Kansas State's Panhellenic. **Maribeth Gottschalk** serves as secretary. She is also a campus tour guide and was selected to the KSU Alumni Association's Student Alumni Board. She has been chapter pledge chairman and is presently public relations and philanthropy chairman. **Angela O'Hara** is this year's Panhellenic vice president. Angela is also president of "Speech Unlimited," the University's forensics squad.

She placed third at the National Individual Events Tournaments in Poetry Interpretation. She is also treasurer of the Association of Collegiate Entrepreneurs and she has been chapter Panhellenic representative for Gamma Alpha.

**Theta** chapter Kappas have also been very busy in the Greek world at Missouri. **Mary Van Ellis** is treasurer of Missouri's Panhellenic, and **Nancy Patterson** and **Caroline Zillion** were 1985 Greek Week overall chairman and games committee chairman, respectively. **Leanne Stinecipher** served as Panhellenic sorority interaction chairman. Mary Van Ellis is also chapter scholarship chairman and, along with **Reann Kaley**, **Holly Hutcheson**, and **Leanne Stinecipher**, in 1985 rush guides. **Beth Monschein** set the tone for Homecoming 1984 as the overall co-chairman. She is also secretary of Alpha Omega Phi (engineering fraternity) and Theta chapter membership chairman. Helping her in Homecoming was **Lisa Higham**

who was king/ queen committee chairman. Lisa is also chapter president. **Heidi Jo Crist** was resident assistant for Missouri Scholars program for the summer of 1985, and **Karen O'Connor** and **Lisa Higham** were summer orientation leaders this year.

Summer orientation at the University of California at Irvine saw the involvement of Kappas also. **Jami Castner**, **Julie Miele**, **Sharon O'Mara**, and **Carleen Slade**, ZH-California,



Maribeth Gottschalk, ΓA-Kansas State ✓



# C A M P U S C O M P O S I T E

**Irvine**, were summer staff members for orientation of incoming freshmen and their parents on the academic and social aspects of university life. They are four of 90 students chosen from over 300 applicants.



Angela O'Hara, ΓA-Kansas State ✓

Six **Epsilon Lambda Kappas** served the **Tennessee** campus by being on the staff on the Daily Beacon newspaper. They are **Nancy Hickman, Ellen Ballew, Leslie Barton, Sherry**

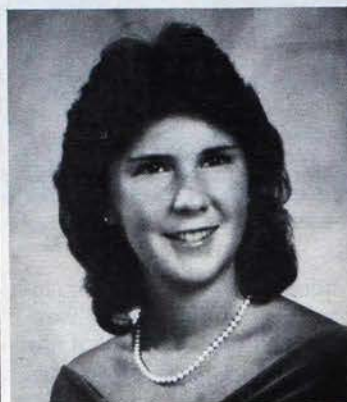

Joanne Boley, ΓA-Kansas State ✓

**Brooks, Wimberly Parks, and Karen Martin** (who was news editor).

**Janet Bushnell, Nancy Lord, and Denise Malone, BB<sup>+</sup>-St. Lawrence**, have made names for themselves on campus starring in dramatic productions. Janet was in "Crimes of the Heart"; and Nancy and Denise were in "The Two Gentlemen and Verona."

**Joann Boley's** talents are keeping her busy as she travels throughout **Kansas** with the K-State Singers. This **Gamma Alpha Kappa** was one of 12 chosen to represent KSU performing at various alumni events. She was also chosen Pi Kappa Lambda Outstanding Musician of 1984, is in Alpha Lambda Delta, and is in Women's Glee Club.



Denise Malone, Laura Davis, Janet Bushnell, and Nancy Lord, BB<sup>+</sup>-St. Lawrence ✓

## EPSILON PHI GOES HIGH-TECH FOR RUSH

**T**his year, the Kappas at the University of Florida went all out for rush in this present day high-tech world. According to Leslie B. Suskin, EH-Auburn, Epsilon Phi's social and philanthropy adviser, her husband videotaped various parts of their practices and a skit so that they could critique their smiles, gestures, and each other to help make rush the best ever! They plan to do this again next year because it was such a successful technique. Leslie writes that her husband Marc loves being a Kappa husband! (How lucky they are to have him!) Kappas certainly do keep up with the times!



Kappa husband Marc Suskin filming rush practice at the University of Florida Epsilon Phi chapter ✓

## KAPPA GOES TO JAPAN TO TEACH AEROBIC DANCING

■ **Nancy Fox, ΓE-U.C.L.A.**, was an aerobic instructor at a U.C.L.A. residence hall when she was discovered and offered an aerobic instructor contract in Japan for six months, according to Diana Fontz, ΓE-U.C.L.A. "It seems that aerobics has caught on in the Orient—an influence from the West you could call it—and 'beautiful, trim, blonde American girls' are a very credible source for this up and coming exercise. Nancy values highly her experiences in the Orient, getting to know the people as well as the culture." Nancy said that "It was an opportunity of a lifetime." However, she also reported her excitement about being home, surrounded by her sisters, and "as many hamburgers as possible!"

## GAMMA TAU CHAPTER AT NORTH DAKOTA CLOSES

It is with deep regret that the Fraternity Council has accepted the surrender of the charter of Gamma Tau Chapter, North Dakota State University at Fargo, North Dakota, as of September, 1985.

Gamma Tau Chapter was founded May 3, 1929 when the petition of the local Delta Phi Beta was accepted by Kappa Gamma. Delta Phi Beta

had existed as a strong local sorority for 23 years and its alumnae were initiated into Kappa in two special initiations. Many of these alumnae were daughters of Dakota pioneers. Gamma Tau chapter lists outstanding, loyal Kappas as its members for its 56 years of existence. The chapter was first housed in a room in the YWCA-YMCA Building. Then they were

in a duplex home. Finally, in 1955 a brick lodge was built, with addition and improvements made for adequate dining and living space over the years.

It is the hope of the Fraternity Council that the situation at North Dakota State University will change in the years ahead and make possible the reinstatement of the chapter at some future date.



(All pics in Campus Composite held for 4 yrs. then destroyed)



Carole Johnson, EA-Tennessee ✓



Lisa C. Hall, BT-West Virginia ✓



Susie Motis, H-Wisconsin ✓



Charlotte Negishi, Δ-Indiana, Ann Ritchie and Sherri Chenoweth, ΓΔ-Purdue ✓

## CROWNS STAND FOR ACHIEVEMENT

Crowns for Kappas represent achievement in beauty pageants and recognition in special areas. **Lisa C. Hall, Anne Brady, and Amy Farrell, BT-West Virginia**, were Forest Festival LIV (54th) Princesses for the Mountaineer Forest Festival, one of the oldest festivals in that part of the country. They were appointed by West Virginia state senators.

■ **At Tennessee, Carole Johnson, Epsilon Lambda**, was a member of the 1984 Homecoming Court, as well

as being in numerous honor societies and a chapter officer.

**Editor's Note:** It has been brought to the attention of the editor that a section on page 34 of the Spring 1985 issue was not presented completely and therefore did not appear correctly. The following gives proper credit to those named.)

■ **Juli Sunday, ΔE-Oklahoma State**, was a former Miss OSU. She and **Jennifer Horn, BΘ-Oklahoma**, were

both contestants in the Miss Oklahoma pageant. Jennifer, Miss OU, won a talent award on a preliminary night and was in the top ten. Juli won the overall talent award and the title of Miss Oklahoma 1984. (She had been first runner-up the two previous years.) **Felicia Ferguson**, Juli's big sister in the Delta Sigma chapter at OSU, was first runner-up that year and won the title of Miss Oklahoma 1985 this year. Juli did crown **Shana Butcher, ΔE-Oklahoma State**, Miss OSU 1985 but in the role of Miss Oklahoma.

■ **Susie Motis, H-Wisconsin**, had a busy summer with beauty pageants as she had been awarded the "Miss White Bear Lake" title and was competing for "Miss Minnesota" in that scholarship pageant.

■ **Charlotte Negishi, Δ-Indiana, and Sherri Chenoweth and Ann Ritchie, ΓΔ-Purdue**, were three Kappas who represented the 33 princesses for the 1985 Indianapolis 500 Festival.

## NAMES IN THE NEWS

(continued from page 17)

ners at the 1980 convention. (See *The Key*, Winter '79.)

Having spent the past four years based in Beirut, Lebanon for the *London Sunday Times*, Robin covered an area from Iran to Morocco and witnessed most of the bombings, hijackings and kidnappings of Americans, as well as other acts of the Shi'ite extremists.

*Sacred Rage: The Wrath of Militant Islam* is her book about her experiences. It was released in mid-October, published by Simon & Schuster in the U.S., by Andre Deutsch in London, and Speigel Buch in Germany. Designed for the general public's reading, it is the first book of its kind, one that explains the trend and profiles many of the Shi'ites Robin came to know personally. To her own surprise,

she is now considered one of the few American specialists on Shi'ite terrorism.

Robin will be taking a break from journalism this fall and will teach at Duke University's Institute of Policy Sciences, as well as giving a series of lectures as a Poynter Fellow at Yale University.

■ **Nada Reichman Gray, Θ-Missouri**, was the 1985 recipient of Bucknell University's Harriman Award which recognizes significant contributions to the intellectual and cultural life of Bucknell and its neighboring community. A member of the Lewisburg borough council, chairman of the planning committee and a member of the public works and town/gown committees, Nada is also co-director of Lewis-

burg's Third Century Celebration.

Long involved with historical projects of all kinds, Nada has published a monograph on the role of women at Christmas and Easter, "Holidays: Victorian Women Celebrate in Pennsylvania", and has recorded a good part of Lewisburg's history during the past 25 years.

■ **Karen Stedtfeld Offen, BK-Idaho**, was awarded a Rockefeller Foundation Humanities Fellowship for 1985-86, during which time she will work on her book-length study of "The Politics of Motherhood in France, 1920-1945." She has published a number of articles on French women's history and is currently completing a book on *The Woman Question in Third Republic France, 1870-1914*.

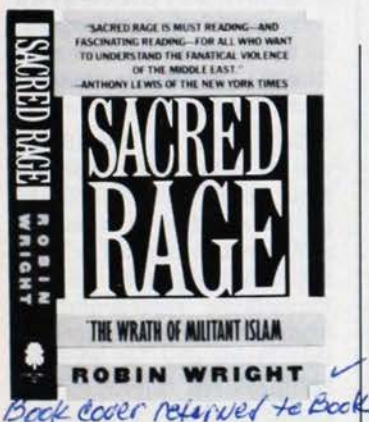

Book cover referred to Book

■ **Robin Wright, BA-Michigan**, is a journalist who specializes in events in Africa and the Middle East. Formerly a CBS correspondent in Africa, she received the Bob Considine Memorial Award for 1976, was the recipient of the University of Michigan's Alumnae Athena Award in 1978, and was one of Kappa's Alumnae Achievement Award Win-



# REGIONAL CONFERENCES....

They provide great opportunities to see outstanding collegiates in action!

Leaders in education and in the fraternity world are there to impart knowledge, exchange ideas, identify trends and interact with undergraduates. Regional Panhellenic and Interfraternity Conferences are held each year in four areas of the country. Kappa leaders report from meetings held last Spring.

**MID-AMERICA**—Sally Moore Nitschke BN-Ohio State, past Fraternity President and Conference workshop leader.

Tapping the Talents of Your Members

Time Management

Breaking Down Barriers Between Chapters

Chapter Adviser Recruitment and Training

Handling the Media

Retreats—Let's Get Serious

My Brother's Keeper

If these topics sound interesting... they were! These were just a few of the seventy-five educational sessions offered at the 1985 MAPCA/MIFCA Conference held in St. Louis, Missouri.

From Minnesota to Texas...from Ohio to Colorado, 130 colleges and universities representing fifteen states of middle America were represented at the Conference. 942 participants composed of Greek men's and women's fraternities, representatives of national organizations, and Greek professionals came together to learn and to have fun.

It was a celebration in every respect. The Mid-American Panhellenic Council Association (MAPCA) celebrated its 5th birthday while the MidAmerican InterFraternity Council Association (MIFCA) was honored at its nineteenth. Balloons, candles on a cake, a riverboat band, and awards for out-



Twenty-three Kappas found each other at the MAPCA Conference and one of the highlights for us all was the early morning breakfast planned to allow us to talk "keys and and fleur-de-lis" just a bit. —Sally Moore Nitschke

standing achievements marked the final banquet. T. J. Schmitz, Executive Director, Tau Kappa Epsilon, made the title of his speech come alive with "Greeks Have Fun... Responsibly." If there was an underlying theme to the entire meeting it was just this... Greeks have fun... responsibly. To make this a reality MPCA, MIFCA appoints a Conduct Committee of participants to be responsible for providing peer group standards. Responsible fun results. An opening night mixer provided lights, music, lots of food, and some of the most delicious non-alcoholic cocktails imaginable.

**WESTERN**—Kim Braun Padulo EII-U. Cal. Riverside, Panhellenic Adviser at San Diego State University, Conference Executive Director.

The Western Regional Greek Conference (WRGC) is composed of IFCs and Panhellenics in the 11 most Western states and Western Canada. Over 400 delegates from these Universities attended the 1985 conference in Incline Village, Nevada at the Hyatt Lake Tahoe. Delegates heard keynote addresses by Dave Westol ("Hazing on Trial"), T. J. Schmitz ("Motivation"), and Dr. Ed King ("Old Traditions, New Directions"). Ginger Banks (International President of Alpha Omicron Pi) was the closing banquet speaker. Twenty-two workshops on various leadership topics were presented. Campus Advisers and representatives from national sororities and fraternities were invited to attend special, workshops and meetings for professionals.



Kappas present at the Northeast Panhellenic Conference February 28-March 3 were: Karen Frederickson, ΔΔ-McGill; Mary Carnegie, ΔK-Miami, Chapter Consultant ΔA-Penn State; Lynn Constandy, ZI-Villanova; Donna Blum, BT-Syracuse, Panhellenic president and NEPC vice president for 1985-86; Nancy Zezza, ED-Dickinson, Panhellenic President; Kelly O'Rourke, TP-Allegheny; Jill Sousa, BT-Syracuse; Clare Dwyer and Dixie Bruffey, both ΓΦ-Maryland; Karen Johnson, ΔΦ-Bucknell; Laurie Abbivso and Lisa Frabotta, both ΔN-Massachusetts; Marilyn Milton and Heidi Fleisher, both ΔM-Connecticut; Sharin Rothman, ZI-Villanova; Janet Croft, ΓE-Pittsburgh; Erica Labrie, ZΔ-Vermont, NEPC vice president; Julia Piccoli, ΨΔ-Cornell; Jan Larson, Nu PDC; Wilma Johnson, Director of Alumnae; Judy Preston, Panhellenic Adviser for Connecticut; and Marj Converse, NPC Adviser to NEPC.

1985 was the first year of a combined WRPC and WRIFC. The merger was accomplished very smoothly and works very well for the West.

Most outstanding about the 1985 WRGC was the spirit of comraderie developed amongst the delegates. In the mountain retreat atmosphere of the Hyatt Lake Tahoe, collegians from all affiliations had an opportunity to see their Greek systems objectively, to share ideas and information with other delegates and to take home the wisdom and creativity of some excellent speakers. It is the collegiates who determine the direction of our chapters' development, and their horizons are broadened by meetings like WRGC. As a professional working with the conference, I enjoyed the opportunity to meet and work with collegiates from other campuses. The theme of the 1985 WRGC, "Old Traditions, New Directions," reflects their excitement as being leaders of Greek students on their respective campuses.

**SOUTHEASTERN**—Jean Hess Wells ΔT-Georgia, NPC Alternate, Conference workshop leader, NPC Area Adviser.

Originating in the 1960s, the Southeastern Panhellenic Conference (SEPC) has grown steadily in numbers and importance until in 1985 approximately 600 college Panhellenic representatives from 120 campuses met at the University of Florida. Southeastern Interfraternity Conference meets at a different time and place, unlike other Regionals.

There is traditionally a large attendance of Panhellenic Advisers and NPC representatives who contribute their expertise on Greek concerns at this unique Conference. Held on the campus of one of the large universities in the area, resources of that university are used to provide pertinent program



material for ways to deal with current trends. Panhellenic representatives are given accommodations at sorority houses on campus, thus providing opportunity for idea exchanges on an individual basis.

Of vital importance at SEPC is the time set aside for NPC Area Advisers (there are eight in the Southeast) to meet with the Panhellenic representatives from each campus in her area, which permits personal relationships to be established between these participants in Greek affairs.

**NORTHEASTERN**—Marjorie Matson Converse, ΓΔ-Purdue, NPC Alternate, Conference Adviser, NPC Area Adviser

The Northeast Panhellenic Conference is the youngest of the conferences. NPC asked Marjorie Matson Converse to start a conference for this area. In February of 1982 the Panhellenics were invited to attend the Northeast Interfraternity Conference in Atlantic City. It was an opportune time to present the bylaws which were ratified and signed by 22 Panhellenics present. The membership has since grown to 52 Panhellenics. The NEPC is the smallest conference covering some of New York, all of New England, Eastern Canada, Pennsylvania, Delaware, New Jersey, DC and Maryland. There are 75 institutions with two or more NPC groups and 36 institutions with only one NPC group. Only three campuses have over 13 NPC groups.

This conference was founded to stimulate interest in the growth and development of women's social fraternities in the northeast U.S. and Canada. It provides the Panhellenic Councils with a communication network to bring the Panhellenics together to discuss ideas and to learn to effectively institute changes which will bring about a smooth running, well respected Greek system for women.

NEPC meets at the same time as NEIFC (Northeast In-

terfraternity Conference). Attendance has tripled, as more than 600 gathered in 1985, over 350 of whom were women. The program is exciting and challenging. Topics include Women as Leaders, Networking for Women, Exciting Ways to Streamline Panhellenics. Joint sessions with the men attract outstanding speakers for current trends in legal liabilities, positive social programs, and motivating the membership.

Kappa undergraduates have also provided leadership for the Conferences.

**Eric Labrie**, Zeta Delta, Panhellenic President at University of Vermont, served as Vice President of NEPC in 1985.

**Donna Blum**, Beta Tau, Panhellenic President this year at Syracuse University, is also Vice President of NEPC.

**Shelley Adams**, Delta Omicron, Iowa State University, is Vice President of MAPCA for 1986.

**Marybeth Whiteaker**, Gamma Omicron, University of Wyoming Panhellenic President, comments: "In the Spring of 1985, I had the opportunity to attend my second Western Regional Greek Conference at the breathtaking site of Lake Tahoe, Nevada. I listened to the nationally-known speakers, received an awareness of the legal liabilities a Panhellenic Council may be faced with, and was able to benefit my own Panhellenic with ideas from other schools. Perhaps the most beneficial aspect of the conference was the opportunity to meet Greek leaders from the Western Regional Area.

By talking and listening to them, I was assured that our Greek system was growing, could never get weaker but could only grow stronger."

These conferences provide the learning opportunity of a Greek lifetime and fun for undergraduate and alumnae representatives alike. Kappa encourages your participation.

#### Dates and locations for 1986 Regional Panhellenic Conferences

Mid-America (MAPCA/MIFCA) - March 6-9, Sheraton Hotel, St. Louis, MO  
Western (WRGC) - April 3-5, Red Lion Inn, Jantzen Beach, Portland, Oregon  
Southeastern (SEPC) - April 11-13, Louisiana State University, Baton Rouge, LA

Northeastern (NEPC) - Feb. 28-Mar. 2, Hyatt Regency, New Brunswick, N.J.

## KAPPA'S ADLON JORGENSEN RECEIVES FIRST NPC ADVISOR AWARD

Alpha Chi Omega Fraternity celebrated its 100th birthday October 15, 1985. They believe that administrators and advisers on college campuses have tremendous influence on the health and well-being of each chapter, the Panhellenic Council, and the Greek system as a whole. These people who have contributed to the growth and strength of the fraternal community should be recognized for their efforts and the National Panhellenic Conference should act as the facilitator of such recognition. Therefore, Alpha Chi Omega established and funded a biennial National Panhellenic Conference Award entitled "The Alpha Chi Omega Centennial Award" to be given to the Panhellenic advisor who has excelled in fostering a cooperative Panhellenic spirit and whose guidance has stimulated the growth and strength of the Panhellenic system.

The NPC executive committee and the awards committee approved the following criteria:

1. Adheres to the NPC Unanimous Agreements
2. Communicates with NPC Area Advisor having all reports current
3. Promotes Panhellenic programming year round
4. Encourages Panhellenic participation in area and/or regional Panhellenic Conferences
5. Promotes Panhellenic spirit and cooperation among the Greek system, on campus and in the community
6. The recipient must have served a minimum of two years at the same institution to be eligible for nomination.

In addition to the honor of being

selected as the MOST OUTSTANDING PANHELLENIC ADVISOR for the biennium, there are other tangible aspects connected with this award.

1. The recipient will be presented with an engraved plaque
2. The AXO Foundation will provide transportation, meals and one night's lodging for the recipient to attend the NPC meeting and accept the award in person. It is also their hope that he/she might always be utilized in the programming of the conference so that all may benefit from his/her wisdom and expertise.
3. Recipient will also receive a cash award of \$500.

"The first winner of the award could not fit the criteria more perfectly. Her outstanding abilities became evident very early in her life when she was the salutatorian of her high school graduating class at Champaign High School. She went on to receive an AB degree from the University of Illinois in Speech Therapy. While on campus, she became a member of Beta Lambda Chapter of Kappa Kappa Gamma, Alpha Lambda Delta, Omicron Nu, Mortar Board, was a member of the Union Board and won a University of Illinois Scholarship Key. After graduation she became an active alumna of Kappa by serving as pledge advisor, rush advisor, chairman of the Advisory Board, and chairman of the House Corporation . . . you can see that she has truly walked in the shoes of our alumnae advisors to our collegiate chapters.

"She has broadened her horizons by earning an MS degree from Illinois in Child Development and Family Rela-



AXO president D'Alice Cooper (Cochrane) presents award to Adlon Jorgensen (right).

tions in 1969. She was an active member of the Jr. League; president of Edison Jr. High PTA; a 4-H Leader; a Deacon, Sunday School teacher and Bible study lecturer and elder in her church; and chairman of advanced gifts for United Way—all in addition to being a wife of a busy husband and mother of three children.

"But her biggest contribution to NPC groups began in 1977 when she became the advisor to the Panhellenic Council and Assistant to the Dean of Students at the University that has the largest number of women's fraternities active on its campus, the University of Illinois."

The award was presented to Adlon Dohme Jorgensen by president of Alpha Chi Omega, D'Alice Cooper at the NPC banquet October 26, 1985. Kappa congratulates Adlon . . . in the honors of one we shall all be proud!



# I N M E M O R I A M

It is with deep regret that *The Key* announces the death of the following members:

**Arizona, University of** - Gamma Zeta  
Bess Alexander Finnegan  
'20-April, 1984

**Arkansas, University of** - Gamma Nu  
Katherine Brocchus Goldtrap  
'57-February, 1984  
Amanda Harms Penix '25-July, 1985  
Nina Fitzpatrick Streepey  
'27-October 14, 1984  
Mary Elizabeth Thomas  
'26-July 3, 1985

**Baylor University** - Epsilon Upsilon  
Alice Bowerman Britton  
'77-June 4, 1985

**British Columbia University of** - Gamma Upsilon  
Margaret Buller Rendell  
'41-March 5, 1985

**Butler University** - Mu  
Marjorie Hendren DiCaprio  
'20-April 15, 1984  
Joanne Mountain O'Neill  
'49-July, 1985  
Dorothy Lewis Palin '33-July 8, 1984  
Louise Orcutt Vancamp  
'11-May 23, 1985

**California, University of at Los Angeles** - Gamma Xi  
Mary Lamon Paponeck  
'41-March, 1985

**Cincinnati, University of** - Beta Rho Deuteron  
Louise Hall Hargrave '18-July 4, 1985  
Elizabeth Randle Jones  
'33-April, 1985  
Susan Elle Lakian '79-July 10, 1985  
Ruth Allonier Mashburn  
'30-June 26, 1985

**Colorado, University of** - Beta Mu  
Marie Powers Bartlett  
'26-October 7, 1984  
Jacolyn Kingsbury Pettygrove  
'52-May 18, 1985  
Margaret Gilmour Price  
'42-December, 1983  
Amy Pitkin Stearns  
'16-January 15, 1985

**Cornell University** - Psi Deuteron  
Marion Gushee Gourley  
'13-September 1, 1984  
Joyce Jarnagin Wilson '45-July 14, 1985

**DePauw University** - Iota  
Jeanette White Hutchinson  
'30-February 7, 1985  
Mary Virginia Van Nuys  
'27-June 23, 1985

**Drake University** - Gamma Theta  
Maxine Van Meter Sullivan  
'21-May 21, 1985

**Hillsdale College** - Kappa  
Alice Bach Beck '21-July 3, 1985  
Merle McIntosh Holliday  
'06-January 28, 1985  
Catherine Ferguson Morris  
'23-March 17, 1985

**Idaho, University of** - Beta Kappa

Leslie Bratton Andrews  
'36-April, 1985  
Katherine Field Putnam  
'24-December 17, 1984

**Illinois, University of** - Beta Lambda  
Mildred E. Drew '11-April 6, 1985  
Dorothy Chew Mason  
'13-January, 1985  
Eleanor Aldrich Spinsel  
'09-January 17, 1985

**Indiana University** - Delta  
Edith Jones '28-June 14, 1985  
Eileen Sibley Roesing  
'26-March 23, 1985  
Mildred Woodward Silvey  
'24-May 26, 1985

**Iowa, University of** - Beta Zeta  
Lois Peebles Hoffman  
'16-August 9, 1985

**Kansas State University** - Gamma Alpha  
Ruth Hill Hobbs '16-February, 1985

**Kansas, University of** - Omega  
Doris Rosser Merritt '19-May 25, 1984

**Kentucky, University of** - Beta Chi  
Dorothy Curtis Kelly  
'33-August 9, 1985  
Mary Holloway Palmer '28-July 14, 1985  
Charlotte Oldham Sutherland  
'42-May 14, 1985

**Miami, University of** - Delta Kappa  
Lorraine Thompson Cadey  
'39-March, 1985  
Sally Haas Pendleton '45-May 16, 1985

**Michigan State University** - Delta Gamma  
Harriet Austin Emerick  
'32-March 14, 1985  
Ferne Sutherland Munger  
'30-April 22, 1985  
Mildred Dalby Schenck  
'30-July 18, 1985  
Susan Black Turner '31-June 26, 1985

**Mississippi, University of** - Delta Rho  
Elizabeth Bernice Greenwood  
'83-June 26, 1985

**Missouri, University of** - Theta  
Mary Chorn Hazard  
'19-October 5, 1983  
Katharine Shockey Harley  
'22-June 12, 1985  
Mary Wright '27-August 8, 1983

**Monmouth College** - Alpha Deuteron  
Vera Marshall Hutchison  
'36-July 18, 1985  
Evelyn Stanger '34-May 21, 1985

**Montana, University of** - Beta Phi  
Loyola Donahoe Riordan  
'36-May 26, 1985  
Ruth McHaffie Robinson  
'16-June, 1985

**Nebraska, University of** - Sigma  
Marjorie Woodard Coor  
'24-July 5, 1985

Minnie Yoder Holbrook '22-May 28, 1985  
Daisy Davenport Temby  
'21-March, 1985

**New Mexico, University of** - Gamma Beta  
Evelyn Trotter Bostic  
'18-September 11, 1984  
Margaret Glasebrook Demuth  
'45-June, 1985  
Jo Ann Hoskins Parker  
'47-July 1, 1985  
Alice Wilkerson Sutherland  
'25-May 6, 1984

**North Dakota State University** - Gamma Tau  
Alta Berg Marks '29-December 11, 1984

**Northwestern University** - Upsilon  
Ruth Fifer Davis '20-April 3, 1985

**Ohio State University** - Beta Nu  
Harriet Day Bricker '16-June, 1985

**Pittsburgh, University of** - Gamma Epsilon  
Katherine Johanna Zimmerli  
'28-July, 1985

**St. Lawrence University** - Beta Beta Deuteron  
Eleanor Aldridge Campbell  
'15-July 21, 1985

**Southern Methodist University** - Gamma Phi  
Sarah English Cretien  
'48-December 24, 1984

**Stanford University** - Beta Eta Deuteron  
Helen Barry '18-August 20, 1984  
Elizabeth Davidson Walker  
'29-June 17, 1985

**Syracuse University** - Beta Tau  
Janice Dorr Fossieck '23-April 5, 1985  
Marilyn Wiener Marsic  
'43-June 5, 1985

**Texas, University of** - Beta Xi  
Drusilla Orgain Bachman  
'40-January, 1983  
Marie Flack Heyne '38-July 2, 1985  
Louella Gardner Kolstad  
'12-August 9, 1985  
Gertrude Windsor Richardson  
'40-June, 1985  
Josephine Gilliam Stallings  
'22-August 16, 1984

**Tulane University** - Beta Omicron  
Ann Brudette Carroll '47-June 15, 1985

**Utah, University of** - Delta Eta  
Melba Fern Turner '34-August 8, 1985

**Washington State University** - Gamma Eta  
Doris Lamping Leland  
'35-July, 1985

**Washington University** - Gamma Iota  
Marceline Alexander Dumbell  
'21-April 24, 1985

**Washington, University of** - Beta Pi

Lottie Trenholme Hughes  
'10-June, 1985

**West Virginia University** - Beta Upsilon  
Dorothy Kirchwey Brown  
'07-January, 1980  
Carolyn Reed Pawl '45-June 4, 1985  
Georgia Wade '21-May 21, 1985

**William & Mary, College of** - Gamma Kappa  
Carolyn Christian Iverson  
'32-May 25, 1985

**Wisconsin, University of** - Eta  
Constance Pierepont Robertson  
'17-March, 1985

## CLOSED CHAPTERS

**Adrian College** - Xi  
Sophia Bevins Herand  
'16-January 23, 1985  
Gertrude Miller Long '15-June 25, 1985

**Boston University** - Phi  
Alice Quirin '98-February, 1980

**Middlebury College** - Gamma Lambda  
Mabel Agnew Spaulding  
'24-July 11, 1985

As the In Memoriam section of *The Key* is prepared by Fraternity Headquarters, please send all death notices, giving full name and verification of date of death (such as a newspaper clipping with date printed), to Fraternity Headquarters, P.O. Box 2079, Columbus, Ohio 43216.

*The Key* is pleased to report that **Helena Kerner Stern**, IΘ-Drake University, is alive and well. In fact, she has been an officer in the Denver Alumnae Association this year. We sincerely regret the incorrect listing of her name on page 10 of the Summer/Fall issue of *The Key* in the In Memoriam section.

*The Key* is also pleased to report that **Suzanne Bates Wilson Ryan**, BA-Michigan, is alive and well. We sincerely regret the incorrect listing of her name on page 4 of the Spring issue of *The Key* in the In Memoriam section. She is currently living in Kalamazoo, Michigan.





## HIRE A KAPPA



*Illustration*

# Guide to 1986 Graduates

CHOICES, the career program of Kappa Kappa Gamma, is pleased to present, for the third consecutive year, the HIRE A KAPPA guide to graduating seniors available for employment by next Spring or sooner. You will find each of these eager young women listed beneath her chapter address and phone where she can be contacted. **A résumé request form has been provided at**

**the end of the guide for your convenience in requesting information from the graduates listed.**

Although not all chapters responded, we heard from 85 chapters totaling over 1,300 interested seniors. Look over this impressive list of young women and their areas of expertise. Even if you are not in a hiring position yourself, perhaps your husband,

friends, or employer would be interested.

**The names are arranged for your reading convenience.** Majors are listed in the far left column alphabetically so that you can check credentials at a glance. The major is followed to the right by the desired career, location, and finally the senior's name.

These Kappas have voluntar-

ily sent in their names for employment consideration. **PLEASE DO NOT DISAPPOINT THEM!** Show them that Kappa does not end with graduation . . . It offers sisterhood throughout our lives. And remember . . . If you are about to hire . . . Why not HIRE A KAPPA!?

BY CAROLE JOLLIFFE BERUTTI  
BN-OHIO STATE  
CHOICES COORDINATOR

MAJOR	DESIRED CAREER	LOCATION	NAME
<b>ALLEGHENY COLLEGE, KKT, Box 179, Meadville, PA 16335</b>			
Biology	Health/Research	New England/CO	Mary Cook
Biology	Graduate Program	East	Nina Skattum
Chemistry	Pharmaceutical Mktg	Open	Susan Deakin
Communicative Arts	Speaking/Mgmt	Open	Jodi Davis
Communicative Arts	Human Resources	Open	Cheryl Hood
Communicative Arts	TV Editing	Northeast	Clare O'Brien
Communicative Arts	TV News	Pittsburgh	Allison White
Commun Arts/Adv	Magazine Sales	NYC	Alissa Turner
Commun Arts/English	PR/Publications	Open	Kelly O'Rourke
Economics	Marketing/Adv	Open	Carol Bender
Economics	Hotel-Restaurant Mgmt	East	Cathy Wilcock
Economics/Art	Adv/Creative Arts	East-West Coasts	Cindy Spoor
Economics/Biology	Hospital Adm/Mktg	Open	Kelly Platt
Economics/Business	Sales	East Coast	Jennifer Wall
Education/English	Elementary Teaching	NYC/DC	Kendahl Hoffman
Ed/Sociology	Elementary Teaching	DC	Karen Rehn
French/German	Open	Open/Abroad	Elizabeth Lynch
History	Open	Pittsburgh/NYC	Carolyn Charlebois
History/Russian	Personnel/Open	Boston/DC	Karen Middleton
Math	Mgmt/Human Resources	New England	Susan Danneker
Political Science	Law	DC	Maria Sisley
Psychology	Hospital Adm	DC/New England	Kathleen Horvath

MAJOR	DESIRED CAREER	LOCATION	NAME
<b>ARIZONA STATE UNIVERSITY, KKT, Palo Verde Main, Tempe, AZ 85281 Phone: 602-965-0850</b>			
Advertising	Adv Sales	Open	Julie Locke
Communications/Mktg	Mktg/Adv/PR	West	Melissa Sargent
Criminal Justice	Investigative	Open	Justina Kable
Economics	Banking	Open	Laura Senensky
English	Publishing/Editing	Open	Barbara Devney
Business Admin	Management/Sales	Open	Christina Perry
Journalism/PR	Writing/PR	Arizona	Carolyn Pendergast
Management	Management	Southwest	Tegwin Ehler
Marketing	Sales/Promo	West	Susan Dwyer
Nursing	Surgery/Pediatrics	Open	Helen Platon
PR/Advertising	PR/Adv	West	Jill Krigsten
Purchasing/Mgmt	Purchasing/Materials	Open	Tara Hickey
<b>UNIVERSITY OF ARIZONA, KKT, 1435 E. Second St., Tucson, AZ 85719 Phone: 602-623-3473</b>			
Accounting	Auditing/CPA	Open	Rebecca McIntyre
Communications	Hotel Mgmt/PR	Phoenix/CA	Courtney Tunney
Communications/German	Communications, Int'l	Open	Jaqueline Mueller
Economics	Banking	Open	Dina Howell
English/Spanish/Mktg	Retailing	Open	Kathleen Frey
English Lit/Sociology	Hotel Mgmt/PR	California	Mary Anderson
Finance	Finance/Banking	Open	Heather Lieding
Finance/Real Estate	Comm Real Estate	Open	Shane Newell
Finance/Real Estate	Comm RE/Finance	Open	Kynn Cardella



MAJOR	DESIRED CAREER	LOCATION	NAME	MAJOR	DESIRED CAREER	LOCATION	NAME
Graphic Design	Greeting Card Design	Arizona	Shevon Johnson	Marketing/Management	Consult/Sales/Mgmt	Texas	Amy Black
MIS	Computer Sales-Program	Arizona	Elizabeth Wagner	Mktg/Real Estate	Open	Texas	Kay McCullough
Marketing	Adv/PR/Sales	Open	Elizabeth Wooke	Mktg/Real Estate	Public Relations	TX/OK	Janet Lindsay
Marketing	Product Mgmt/Mktg	Open	Jamie Ferguson	Math	Investment Analysis	Texas	Dana Firsching
Marketing	Hotel Sales/Mktg	West	Renee Van de Veire	Political Science	Open	Southwest/South	Wendy Rotty
Marketing	Sales/PR	Arizona	Kristi Kemmeries	Real Estate	RE/Advertising	Texas	Mary Hestand
Marketing/Mgmt	Commodities/PR	Open	Leslie Berkowitz	RE/Entrepreneurship	RE/Retailing	Atlanta	Barbie Moore
Poli Scie/Pre-Law	Int'l Relations/Govt	Open	Kim Gelman	Real Estate/Mktg	Open	Texas	Denise Vick
Pre-Law	Paralegal	Open	Wendy Ferlach				
Speech/Communications	PR/Advertising	Open	Ann Meyer				
Systems Engineering	Engineering	Arizona	Karen Carpenter				
<b>UNIVERSITY OF ARKANSAS, KKT, 800 W. Maple, Fayetteville, AR 72701 Phone: 501-442-2378</b>				<b>BOWLING GREEN STATE UNIVERSITY, KKT, Bowling Green, OH 43403-0499 Phone: 419-372-2696</b>			
Business Ed	Teaching Accounting	Open	Carolyn Brabston	Accounting	Acct/Business	West Coast/Open	Cynthia Leopold
Clothing/Textiles	Open	Open	Kathy Finley	Advertising/Mktg	Adv/Copy Writing	Open	Jan Wischmeyer
Communications/PR	Open	Open	Mary Margaret Christian	Biology/Chemistry	Laboratory	Open	Sallie Schroeder
Communications/PR	Open	Open	Michele Winstead	Biology/Chemistry	Pre-med	Toledo/Findlay	Lisa Minnich
Commun/Poli Scie	Open/Law	Little Rock	Lynn McKnight	Broadcast Jour/Mktg	Reporting/Sales	Northeast Ohio	Jill Zemka
Commun/Broadcasting	PR/Reporting	Little Rock/Dallas	Allison Braughton	Bus Adm/Computer Scie	Systems Design	Findlay/BG	Julie Schroeder
Commun/Broadcast Jour	Open	Open	Lisa Gist	Child-Family Services	Pre-School Teaching	Open	Connie Delvecchio
Elementary Ed	Open	Open	Karen Ingram	Communications	Personnel	Open	Betty Wilson
English/Jour/Spanish	Open	Open	Ann Fellingner	Communications	Adv/PR/Personnel	Open	Pam Baran
Finance/Banking	Open	Open	Suzanne Deal	Construction Tech	Project Mgmt	Dayton/Cinn	Christina Caskey
Finance/Real Estate	Open/Real Estate	Open	Carol Fogerty	Early Child Ed/Adm	Teaching (K-4)	Southeast	Josette Baxter
Financial Mgmt	Open	Open	Mary Beth Jesson	Elementary Ed	Teaching	Sacramento, CA	Jenny Booth
Financial Mgmt	Open	Open	Kelly Keene	Elem-Early Child Ed	Teaching	South Carolina	Christi Skinner
Financial Mgmt	Open	Open	Leslie Simpson	EMR/LBD	Teaching	West Coast/Open	Jill Baccum
Financial Mgmt	Open	Open	Dana Ferguson	Finance	Investment/Banking	Northeast/OH	Theresa Trowbridge
Marketing	Open	Open	Ann Margaret Cogswell	Finance	Investment/Banking	Open	Patty Holloway
Marketing	Open	Open	Gayle Greenwood	Graphic Design	Adv/Typography	Cinn/Atlanta	Jenny Blum
Marketing	Open/Sales	Dallas	Maria Wood	Human Resources	Personnel/Organ Dev	Northeast/Open	Sarah Roush
Marketing	Research/Sales	Open	Sarah Thibault	Journalism/Poli Scie	News/Videotex	Open	Denise Erwin
Mktg/Data Processing	Sales/Mgmt	Dallas/Little Rock	Cheryl Minton	MIS	System Design	South	Slobhan Campbell
Music/Voice	Open	Open	Kathryn Rosenbaum	MIS	System Analysis	Cleveland/Open	Pam Silver
				Marketing	Market Research/Adv	Open	Christine Schetter
				Math Ed/Psychology	Teaching	Southeastern OH	Arleen Meier
				Med Records Adm	Hospital	Open	Kathy Lance
				Microbiology	Lab Tech	Midwest	Diane Kragt
				Speech-Hearing	School Therapy	Northeast	Kimberly Esgro
<b>AUBURN UNIVERSITY, KKT, Auburn, AL 36849 Phone: 205-887-9794</b>				<b>BUCKNELL UNIVERSITY, KKT, Box C-2919, Lewisburg, PA 17837</b>			
Accounting	Auditing	Open	Robin Hansen	Accounting/Mgmt	Open	Open	Lisa McMahon
Accounting	Auditing	Atlanta/DC	Susan Stanford	Biology/English	Open	East/Southeast	Lynn Rankin
Accounting	Auditing/Industry	Southeast	Lynn Donaldson	Biology/Psychology	Open	Northeast	Diane Kroencke
Communication	TV Reporting	South	Lisa Milberger	Computer Science	Open	Open	Susan Armstrong
English	Business	South	Sally Speights	Computer Science/Econ	Open	Open	Monica Keenan
Health Services Adm	Open	North Carolina	Julie Hamilton	Economics	Mgmt Consulting	Northeast	Rebecca Rush
Industrial Eng'r	Computer Analyst	South	Kathy Whiteside	Economics	Open	Open	Jeanne Cosulich
Nursing	RN	South	Kathy Caffey	Economics/Math	Open	East Coast	Kristen Clark
Public Relations	Public Relations	South	Kay Newman	Economics/Spanish	Open	Northeast	Sage Walker
Public Relations	Airline Attn/PR/Adv	Open	Mary O'Brien	Economics/Spanish	Open	Open	Tiffany Norris
Public Relations	Airline Attn	Open	Sheri Underwood	English/Art/French	Open	East	Nancy Tague
Public Relations	Sales	Open	Lissa Avery	English/Management	Open	East Coast	Carrie Styles
PR/Journalism	Open	Mobile, AL	Courtney Quina	History	Open	Northeast	Anne Samek
Speech Pathology	Pathologist	Southeast	Lorie Sullivan	Management	Open	East Coast	Kathleen Smith
Visual Design	Adv/Design	Open	Susan Brown	Management	Sales	Open	Linda Hicks
Voc Business Ed	Open	South	Beth Alexander	Management	Open	East/DC	Karen Oliphant
				Management	Retailing/Marketing	Open	Kristen McGrath
				Management	Open	East Coast	Ann Scully
				Management/Marketing	Open	Northeast	Carolyn Cornes
				Marketing	Sales/Marketing	Open	Gail Herrington
				Marketing	Sales	Northeast	Cheryl Beck
				Math/Computer Science	Open	Open	Barbara Franko
				Political Science	Open	Open	Joni Corn
				Political Science	Open	NYC	Jean Dusinski
<b>BABSON COLLEGE, KKT, Bos 2621, Wellesley, MA 02157 Phone: 617-239-5374</b>				<b>BUTLER UNIVERSITY, KKT, 821 W. Hampton Dr., Indianapolis, IN 46208 Phone: 317-283-1312</b>			
Accounting	Accounting	Boston	Sharmila Anand	Business Adm	Sales/Marketing	Open	Aimee Kulusic
Accounting	Accounting	Boston	Linda Bachand	Communications	Promo/Sports PR	Open	Coleen Bolin
Accounting	Accounting	New England	Mary Dorof	Communications	Sales	Open	Kris Bell
Accounting	Accounting	Boston/NYC	Lauren Schiano	Communications	Fashion/Promo	Open	Joanne Hoerner
Accounting	Accounting	Open	Andrea MacNabb	Communications/French	Sales/Int'l Business	Open	Betsy Waugh
Accounting	Accounting	Boston	Kathy Thornton	Commun/Paralegal	Paralegal/Sales	Indianapolis	Laura Price
Finance	Finance/Operations	Open	Michelle Garron	Elementary Ed	Teaching/Banking	Open	Judy Hopper
Finance/Investments	Securities/Banking	New England	Kim Hickey	Journalism/PR	Corp-Univ PR	Open	Katheryn Egan
Finance	Stockbrokerage	Open	Polly Hickox	Psychology/Sociology	Open	Open	Donna Ford
Finance/Computers	Financial Analysis	Boston	Mani Soreff	Radio/TV	TV-Radio News	Open	Jill Ditmire
Finance/Communications	Open	Open	Ann Spiewak	Radio/TV	News/Photography	Open	Ute Finch
Finance	Banking/Sales	Boston	Margot Willis				
Management	Open	Boston	Deborah DiCostanzo				
Marketing	Sales/Adv	Boston	Lisa Collins				
Marketing	Sales/Mktg	Open	Debbie Balzarini				
Marketing	Marketing	South/West	Eileen Moore				
Marketing	Advertising	Boston	Wendy Evans				
Mktg/Communications	PR	New England	Tracey Kurr				
Mktg/Communications	Product Mgmt	Boston	Stephanie Meeker				
Mktg/Communications	Product Mgmt	Open	Ann-Marie Sweeney				
Mktg/Communications	Product Mgmt	Boston	Karyn Wilson				
Mktg/Communications	PR	New England	Anne Bishop				
Mktg/Communications	PR/Sales	Open	Tara Coyle				
Mktg/Finance	Product Mgmt	TX/NY	Lori Bates				
Mktg/Mgmt/Commun	Human Resources	Open	Sarah Stevenson				
MIS/Finance	Open	Boston	Mary Kelly				
<b>BAYLOR UNIVERSITY, KKT, 1413 S. 11th, PO Box 195, Waco, TX 76706 Phone: 817-754-1256</b>				<b>UNIVERSITY OF CALIFORNIA AT BERKELEY, KKT, 2328 Piedmont Ave., Berkeley, CA 94704 Phone: 415-540-9280</b>			
Accounting/CIS	Accounting/Consulting	Texas	Lisa Wiethorn	American Studies	Advertising	Bay Area	Katherine Inglis
Business/Journalism	Broadcasting/Journal	Open	Charlyn Carr	Architecture	Architecture/Graphics	Bay Area	Julia Cochran
CIS/Management	Computer Consulting	Open	Kathryn Rushing	Architecture	Arch/Computer Design	Bay Area	Charlotte Coulson
Elementary Ed/Reading	Teaching	Dallas	Lisa Roach	Architecture	Graphic Design/Arch	Bay Area	Melissa Winslow
Elementary Ed/Reading	Teaching	Dallas	Debbie Smith	Art/Architecture	Graphic Design/Adv	Bay Area	Jennifer Hintz
Elementary-Special Ed	Teaching	Texas	Katie Clinebell	Biology	Health Ed/Nursing	Bay Area	Molly Metheny
Fashion Merchandising	Management	AK/OK	Robin Sanford	Business	Real Estate	Bay Area	Elizabeth Hughes
Fashion Merchandising	Retailing/Sales Rep	NYC/TX	Dayna Warren	Political Scie/Econ	Finance/Sales	Bay Area	Elizabeth Crandall
Finance	Banking	Texas	Marcie Peek	Political Science	Marketing/Sales	Bay Area	Susan Davis
Foreign Affairs	Import-Export/Embassy	Open	Amy Tankersley	Psychology	Education	Bay Area	Erin Dunne
Journalism/Mktg/Mgmt	Journalism/Mktg/Mgmt	Dallas	Carolyn Canife	Social Science	Publication Relations/Ed	LA/Bay Area	Cristin Cash
Journalism/Radio-TV	Broadcasting/Writing	Open	Laura Wilson	Social Science	Marketing/Sales	Bay Area	Sandy Keleher
Mktg/Financial Plan	Open	TX/CA	Stacey Gabriel	Social Science	Public Relations	Bay Area	Juliet Kreditor
Marketing/Management	Open	Open	Whitney Lamb	Sociology	Public Relations	Bay Area	Jynane Wedow
							Brenda Marshall
<b>UNIVERSITY OF CALIFORNIA AT DAVIS, KKT, 311 Russell Blvd., Davis, CA 95616, Phone: 916-756-9847</b>				<b>UNIVERSITY OF CALIFORNIA AT DAVIS, KKT, 311 Russell Blvd., Davis, CA 95616, Phone: 916-756-9847</b>			
				Agriculture/Mgmt Econ	Management	Open	Katie Hooker



MAJOR	DESIRED CAREER	LOCATION	NAME	MAJOR	DESIRED CAREER	LOCATION	NAME
Agriculture/Mgmt Econ	Legal Intern	Northern CA	Kendra Kaldor	<b>CENTRE COLLEGE, KKT, Danville, KY 40422 Phone: 606-238-7265</b>			
Agriculture/Mgmt	Agriculture Mgmt	Northern CA	Susan Stange	Biology	Open	Open	Evette Stephenson
Biochemistry	Market Research	Open	Jenine Winesuff	Elementary Ed	Teaching (2-3)	Kentucky	Becky Copley
Biological Science	Physical Therapy	California	Elaine Cantu	English	Open	Open	Sarah Hulen
Economics	Accounting/Retailing	Open	Kelly Felts	English/Drama	Open	Open	Leigh Anne Howard
Economics	Int'l Finance/Mktg	Open	Maria Carson	English/History	Open	Kentucky	Beth Barton
Economics/English	Marketing/Sales	California	Susan Hazlett	English/Philosophy	Open	Lexington	Rebekah VanBooven
History	Business Law	California	Jennifer Rothert	Govt/English	Open	Open	Kathryn Dutton
Int'l Relations	Int'l Trade	Open	Elizabeth Collier	Govt/French	Open	Open	Leslie Beck
Int'l Relations	Int'l Trade	California	Monica Steinisch	Govt/Spanish	Open	Tennessee	Rae Cartwright
Int'l Relations/French	Business	Northern CA	Sheila Billman	Govt/Spanish	Open	Open	Sally Jefferson
Mgmt Economics	Accounting	California	Karen Klass	Psych/Spanish	Open	Open	Jaimie Royalty
Mgmt Economics	Finance	Northern CA	Jenny Simons	<b>CLEMSON UNIVERSITY, KKT, PO Box 3852, Clemson, SC 29632 Phone: 803-656-8467</b>			
Mgmt Economics	Management	Open	Jennifer Blanchard	Accounting	Acct/Finance	Open	Lori Danese
Mechanical Eng'r	Engineering	California	Katie McCorkindale	Accounting	Accounting	Open	Katherine Murray
Nutrition Science	Nurse Practitioner	California	Wendy Powers	Accounting	Acct/Finance	Open	Ann O'Dea
Political Science	Lobbying/Politics	Open	Kathy Hayes	Accounting	Accounting	Open	Patti Presley
Political Science	PR/Politics	Boston/DC	Katie Andrews	Administrative Mgmt	Personnel	Southeast	Katie Benson
Political Scie/Spanish	Law	California	Julianne Sylva	Administrative Mgmt	Mgmt/Mktg	Atlanta	Andre Gee
Psychology	Psychology	Northern CA	Karen Cross	Administrative Mgmt	Mgmt/Mktg	Southeast	Lisa Mulkey
Psychology	Psych/Social Work	Northern CA	Stacy Loeff	Administrative Mgmt	Management	Southeast	Ryan Stribling
Psych/Sociology	Personnel/Soc Work	Open	Cindy Whitacre	Computer Science	Open	Open	Michelle Mewborn
Rhetoric	Human Resources	Open	Jennifer Fischer	Computer Scie/Math	Open	Southeast	Brandy Strickland
Textiles/Clothing	Manufacturing	Bay Area	Karin Taylor	Education	Elemen Teaching/Day Care	Southeast	Sally Kinsey
Textile Design	Retailing	California	Alison Mason	Education	Special Ed Teaching	Southeast	Kim Stuck
<b>UNIVERSITY OF CALIFORNIA AT IRVINE, KKT, Student Activities Office, Irvine, CA 92717</b>				Education	Elementary Teaching	South Carolina	Wendy Titus
Biology	Biology/Open	Open	Susan Sommers	Electrical Eng'r	Open	Southeast	Renee Livingston
Biology	Research	Open	Swati Bhandari	Financial Mgmt	Banking/Finance	Southeast	Nancy Tucker
Biology	Bio/Dentistry	Open	Behnaz Yalda	Industrial Mgmt	Indust Mgmt/Banking	Open	Melissa Bullington
Biology/Psych	Psychology	So California	Evelyn Fainsztein	Microbiology	Pharmaceutical Sales	Open	Lisa McCloy
English	Adv/Copywriting	Open	Jean Amendola	Nursing	Nursing	Southeast	Heather Field
English	Adv/Publishing	Open	Jennifer Moore	Recreation/Tourism	Hotel Sales	Southeast	Vivian Case
English	Art/Int Design	Open	Tamara Isaacs	Recreation/Tourism	Social-Resort	Southeast	Beth Fabian
Math/Economics	Acct/Finance	Open	Carleen Slade	Recreation/Tourism	Hotel Mgmt	Atlanta	Karen Freed
Math/Statistics	Acct/Finance	So California	Yolanda Tjoa	<b>COLORADO COLLEGE, KKT, 1100 Wood Ave., Colorado Springs, CO 80903 Phone: 303-473-2233, ext. 342</b>			
Psychology/Mgmt	PR/Personnel	West	Janet Muth	Art, Studio	Advertising	East Coast	Julie Date
<b>UNIVERSITY OF CALIFORNIA AT LOS ANGELES, KKT, 744 Hilgard Ave., Los Angeles, CA 90024 Phone: 213-208-9144</b>				Art History/Econ	Arts Mgmt/PR	Open	Mary Clarke
Communications	Advertising	Bay Area	Susan Spiekerman	Business Econ	Bank Mgmt/Athletics	East Coast	Allison Grimm
Economics	Sales	Northern CA	Diana Grippo	Business Econ	Arts Mgmt/PR	East Coast	Terri Johnson
Economics	Open	Open	Lisa Temple	Business Econ	Bus/Finance	Open	Karmen Delridge
Economics/Business	Management/Finance	Southern CA	Katherine Moulton	Business Econ	Hotel-Restaurant Mgmt	Open	Susan Winter
Economics/Business	CPA	Los Angeles	Shannon Toomey	Business Econ	Stocks	East	Monique Morgan
English	Advertising/PR	Southern CA	Kenny Bethany	English	Adv/Hotel Mgmt	West	Margaret Cleeremans
English	Open	Southern CA	Jane Haskell	English	Advertising	Open	Kandis Hanson
Italian/Political Scie	Comm Real Estate	California	Shari Walker	English	Film Production	Open	Grace Cowper
Kinesiology	PT/Special ED	Southern CA	Susan Mais	Music	Arts Mgmt	West	Amy McClellan
Kinesiology/Pre-Med	Open	Southern CA	Deborah Wylie	Political Science	Computer Sales/Mgmt	West	Anne Scarborough
Political Science	Advertising/PR	California	Leslie Crockett	Political Science	Finance/Securities	East	Erika Schupak
Political Science/Bus	Open	California	Kathryn Gray	Political Science	Int'l Business	Open	Lauren Brown
Sociology/Business	Open	California	Linda Dunn	Pre-Law/English	Int'l Trade	DC	Mary Beth Barron
Sociology/Business	Marketing/PR	California	Lisa Mangiameli	<b>COLORADO STATE UNIVERSITY, KKT, 729 S. Shields, Ft. Collins, CO 80521 Phone: 303-493-9920</b>			
<b>UNIVERSITY OF CALIFORNIA AT RIVERSIDE, KKT, 3637 Canyon Crest, Riverside, CA 92507 Phone: 714-788-5644</b>				Accounting	Acct/Bookkeeping	Ft. Collins	Lana Wilkins
Admin Studies	CPA	West Coast	Rhonda Ferrero	Business/PR	Corporate Personnel	Open	Helena Pande
Admin Studies	Marketing	West Coast	Susan Doubrava	Commercial Recreation	Corporate Resort	West/Midwest	Dolly Pillman
Economics	Econ Forecasting	Open	Charlie Stewart	Commercial Sports	Club Coordinator	Open	Susie Deeds
English	HS Teaching	West Coast	Anne Marie Baeskens	Communications/Radio-TV	Sales/News	Open	Lisa Walker
Human Development	Teaching	West Coast	Yvette Baker	Fashion Merchandising	Retailing	Open	Sally Peck
Human Development	Teaching	West Coast	Rebecca Murray	Fashion Merchandising	Sales Rep/Retailing	Open	Tracy Brown
Liberal Studies	Physical Therapy	Open	Shelley O'Keefe	Fashion Merchandising	Retailing/Adv	CO/CA	Nadine Reale
Liberal Studies	CPA	Open	Rose Olague	Fashion Merchandising	Retailing	Open	Donna Grombone
Political Science	Law	West Coast	Diane Mares	Graphic Design	Advertising Art	Colorado	Dana Mikulecky
Psychobiology	Dentistry	West Coast	Hope Thayer	Human Development	Child/Adolescent	Colorado Springs	Susan Krause
Psychobiology	Neuro Research	Open	Michele Rieck	Human Development	Teaching/Open	Open	Nancy Overton
Psychology	School Psychology	Open	Paula Quijano	Human Dev/Family Stud	Geriatrics	Open	Carey Nelson
Social Psychology	Hotel Management	Open	Jennifer Latham	Human Dev/Family Stud	Adolescents	Colorado	Teresa Evola
<b>UNIVERSITY OF CALIFORNIA AT SANTA BARBARA, KKT, 6525 Picasso, Goleta, CA 93117 Phone: 805-685-4566</b>				Industrial Tech/Art	Industry/Teaching	Open	Sue Mankenberg
Accounting/Soc	Accounting	Open	Ellen Stratz	Interior Design	Design/Drafting	East-West Coasts	Brenda Speedy
Art History	Gallery	East-West Coasts	Elizabeth Khorey	Interior Design	Interior Design	Colorado	Laura Donohue
Business Econ	Int'l Business	Los Angeles/Japan	Leslie Manabe	Int Des/Architecture	Commercial Design	East-West Coasts	Jennifer James
Business Econ/Acct	Accounting	Open	Kris Spies	Journalism/PR	PR/Adv/Marketing	Open	Gwen Sylling
Business Econ/Acct	Accounting	Los Angeles	Jennifer Smith	Marketing	Advertising	Open	Kitty Maloney
Bus Econ/Commun	Mgmt/Finance	California	Jessica Siegel	Marketing	Sales Rep/Marketing	Open	Christina Falkenberg
Chemistry	Biotechnology	San Diego	Sara Whipple	Marketing	Retailing/Open	Open	Karen Alvarez
Communications	Open	Open	Cherie Warman	Soc/Women's Studies	Speaking/Women's Issues	CO/CA	Julie Ann Vosika
Communications	Open	Open	Karen Friedman	Textiles/Clothing	Merchandising	West	Laurie Heath
Computer Eng'r	Computer Eng'r	West Coast	Theresa Sullivan	Theatre	Acting/Theatre	NYC/MN	Jennifer Pade
Law And Society	Legal Asst	California	Beth Metcalf	<b>UNIVERSITY OF COLORADO, KKT, 1134 University, Boulder, CO 80302 Phone: 303-440-3575</b>			
Political Science	I R Law	CA/East	Jenifer Wilke	Accounting	Accounting	Denver/Chicago	Anne Darnley
Political Science	Open	Open	Pana Pastis	Bus/Communications	Open	Open	Jeanne Hansen
Psychology	Organizational	Bay Area	Lisa Middendorf	Communications	Open	Phoenix	Ann Hooker
Sociology	Counseling	Abroad	Dayna Nelson	Communications	TV Prod/Adv	CA/New Orleans	Dawn Thompson
<b>CARNEGIE-MELLON UNIVERSITY, KKT, Box 966, 5115 Margaret Morrison, Pittsburgh, PA 15213 Phone: 412-578-5940</b>				Commun/French	Travel	Abroad	Laely Heron
Chemical Engineering	Process Eng'r	Northeast	Patricia Illig	Commun/Russian	Int'l Business/PR	Open	Sue Creamer
Chemical Engineering	Design/Process Eng'r	Northeast	Erica Laich	Economics	Banking	Open	Lori York
Chemical Engineering	Res-Dev/Process Eng'r	East	Maureen Mullen	Economics	Public Relations	East Coast	Patrice Hauptman
Chemical Engineering	Process/Biomed Eng'r	Open	Debra Smoyer	English Lit	Brokerage/Banking	Open	Sarah Berkebile
Fin Analysis/Music	Financial Analysis	North	Melanie Patrick	Entrepreneurship/RE	Comm Real Estate	California	Amanda Scott-Mitchell
Metal/Biomed Eng'r	Res-Dev/Process Eng'r	Southwest	Mary Catherine Isaac	Exercise Physiology	Corp Health/Club	Denver/CA	Jill Wheatcroft
Music Ed	Music Ed/Vocal	Indiana	Joyce Teolis	Finance	Insurance/Stocks	Denver	Nicole Loiseau
Statistics	Research Stats/Mgmt	Open	Linda Marcoux	Finance	Brokering	Open	Kimberly Jenkins
				History/Humanities	Brokering/PR	Bay Area	Sarah Woodberry
				Philosophy	Public Relations	Open	Jennifer Wright



MAJOR	DESIRED CAREER	LOCATION	NAME	MAJOR	DESIRED CAREER	LOCATION	NAME
Piano	Teaching	Open	Molly Hammond	Economics	Mktg/Sales	Open	Kathy Bailey
Political Science	Open	Open	Gail Vineyard	Economics	Banking/Acct	Open	Cindy Dicks
Sociology	TV Advertising	Chicago/Los Angeles	Elizabeth Loper	Econ/French	Mktg/Finance	Open	Leslie Jones
Spanish/Business	Open	Denver/East	Suzanne McHugh	History	Adv/Media	NYC	Eaton Lynn
<b>UNIVERSITY OF CONNECTICUT, KKT, 13-15 Gilbert Rd., Storrs, CT 06268 Phone: 203-486-5210</b>				Poli Sci/French	Open	DC	Ruth Monnig
Accounting	Accounting	Connecticut	Debra Hess	Psychology	Counsel/Personnel	Open	Lauren Buono
Computer Sci/Eng'r	Open	Open	Heldi Fleisher	<b>EMORY UNIVERSITY, KKT, Drawer NN, Atlanta, GA 30322 Phone: 404-634-6703</b>			
Economics	Open	Connecticut	Mary-Margaret Keating	Accounting	Accounting/Banking	East Coast	Gay Aves
Econ/Insurance	Open	Connecticut	Deborah Uhl	Art History	Teaching	Open	Elizabeth Miles
Family-Social Services	Open	Connecticut	LeeAnn Lewis	Biology/French	Open	Open	Shannon Connor
Industrial Mgmt/Comm	Industrial Mgmt	Connecticut	Susan Cosenza	Economics	Mgmt Consulting	Open	Wendy Antonoff
<b>CORNELL UNIVERSITY, KKT, 508 Thurston Ave., Ithaca, NY 14850 Phone: 607-257-6257</b>				Economics	Open	East Coast/Atlanta	Patricia Brennan
Biology/Nutrition	Research/Med	Northeast	Deirdre Kissane	Economics/French	Int'l Business/Law	Southeast	Ann Day
Biology/Statistics	Actuarial	DC/NYC	Darlene Sheehan	Economics	Int'l Urban Developmt	East Coast	Emily Heller
Bus Mgmt/Finance	Corp Finance	NYC	Joanna Morris	Econ/Art History	Museum/Restoration	East Coast/Atlanta	Jennifer Moss
Bus Mgmt/Mktg	Open	Open	Carol Buccile	Economics	Fashion Retailing	East Coast/Atlanta	Carrie Piggins
Bus Mgmt/Mktg	Open	Open	Elizabeth Bruno	Finance	Investment Banking	East Coast	Tracy Messmer
Bus Mgmt/Mktg	Open	Open	Jennifer Braman	Finance	Open	Open	Susan Stanfill
Chemical Eng'r/Polymer	Chemical Eng'r	East/Open	Lisa Walker	Geology/French	Open	Open	Jackie Banks
Economics	Investment Banking	Northeast	Karen White	Political Science	HS Teaching	Atlanta	Kathryn Burgess
Employee Relations	Employee Relations/PR	Northeast	Christine O'Sullivan	Political Science	Open	Open	Jill Fasulo
English/French	Int'l Relations	Open	Mimi Wohabe	Poli Sci/Philosophy	Open	East Coast/Atlanta	Trina Frey
English/French Lit	Adv/PR	NYC	Sydney Solomon	Political Science	Open	Northeast	Stephanie Huebner
History/Econ	Securities	California	Lori Spydell	Psychology/Science	Open	East Coast	Nora Margolis
Hotel Admin	Sales/Mktg	Open	Carol Getz	<b>FLORIDA STATE UNIVERSITY, KKT, 528 W. Jefferson St., Tallahassee, FL 32301 Phone: 904-224-1981</b>			
Hotel Admin	Operations	CA/DC	Anne Evans	Business/Banking	Banking	Florida	Jeanne Horning
Human Development	Personnel	Northeast	Jill Windle	French/German	Flight Attendant	Florida	Regan Cousins
Landscape Architecture	Design	West	Leslie Stutzman	Merchandising	Retailing	Open	Lee Rainey
Organizational Behavior	Labor Relations	DC/MD	Laura Nelboer	Int'l Business	Import-Export/Finance	Florida	Jody Bond
Psychology/French	Public Relations	Boston	Susan Seligsohn	Int'l Business/Spanish	Travel/Finance	Florida	Audrey Ragland
Textile Mgmt	Textile Mktg	Dallas/Chicago	Emily Sawers	<b>UNIVERSITY OF FLORIDA, KKT, 401 SW 13th St., Gainesville, FL 32609 Phone: 904-377-3070</b>			
<b>DARTMOUTH COLLEGE, KKT, Hinman Box 5060, Hanover, NH 03755 Phone: 603-643-9903</b>				Advertising	Open	Florida	Margaret Traylor
Art History	Business/Arts Admin	Open	Jennifer Plath	Elementary Ed	Teaching	Hillsborough County	Kim Loughrie
Asian Studies	Medical School	Open	Mimi Cotsen	Elementary Ed	Teaching (K-4)	Clemson, SC	Donna Shurtz
Asian Studies/Econ	Int'l Bus-Law	Far East	Susan Burnley	Food Science	Process/Quality Control	Southeast	Eileen McMullen
Biology/Environment	Politics/Law	Boston/DC	Kristin Thompson	Management	Open	Open	Mari LeDuc
Computer Sci/Philos	Banking/Consulting	East/West	Jane Su	Marketing	Open	West	Monika Hevergold
Engineering	Computer Eng'r	Open	Carrie Fraser	Public Relations	Open	Florida	Bethany Robinson
English	Open	Open	Kate Nicholson	Public Recreation	Community Recreation	Tampa	Darlene Pollard
English	Law	DC	Bonnie Austin	Tech Communi/Chemistry	PR-Chemical Co	Southeast	Elizabeth Jones
English	Journalism	East Coast	Alice Dragoon	Zoology	Open	Open	Lisa Dann
English Lit	TV Broadcasting	Open	Karen Voss	<b>GEORGE WASHINGTON UNIVERSITY, KKT, 2031 F St., NW, Washington, DC 20006 Phone: 202-223-3423</b>			
English Lit	Open	East	Mindy Meade	Biology	Lab Technician	Open	Moran Ahn
French/Gov't	Law	New England	Karen Hannaway	Biology	Lab Technician	Open	Hee Joo Chung
Government	Mktg/Banking	Northeast	Winifred Welch	Biology	Lab Technician	Open	Angela Molina
Government	Consulting/Adv	Northeast	Susie Law	History/Amer Studies	Research	Open	Marlene Ewell
Government	Adv/Mktg/Law	East	Julie Spiegelman	Journalism	Public Relations	Open	Denise Henry
History	Finance/Comm RE	DC/Chicago	Perrie Taylor	Philosophy/Sociology	Teaching Japanese/Open	Open	Yukiko Matsumoto
History	Open	Boston	Adelaide Pearson	Psychology/Pre-Dental	Dental Assistant	Southern CA	Jennifer Campbell
History	Banking/Mktg	Boston	Mary Beth Fauber	<b>UNIVERSITY OF GEORGIA, KKT, 440 S. Milledge, Athens, GA 30605 Phone: 404-549-8650</b>			
History	Consulting/Mktg	Northeast	Patricia Augustin	Advertising	Open	Southeast	Mary Renner
Int'l Business	Int'l Mktg	Bay Area	Mary Morgan	Advertising/Art	Open	South/Southeast	Donna Leggett
Math/Computer Scie	Finance/Act	Bay Area	Karen Blodgett	Broadcast/Poli Scie	Int'l News	DC	Laurie Carroll
Neuroscience/Psych	Medical Research	Northeast	Sara Goran	Consumer Economics	Banking/Open	East	Lila Barber
Policy Studies/Econ	Open	Open	Sarah Sherwood	Economics	Open	South	Jackie Whitmore
Psych/Econ	Consulting/Mktg	Northeast	Melissa Baten	Economics	Real Estate	South/West Coast	Susie Jones
Religion	Open	Northeast	Jennifer Ratcliffe	Educational Psych	Disturbed Child	Atlanta	Jennifer Foster
Russian	Banking/Mktg	Northeast	Kathleen Holland	English	Open	South	Julie Shacklett
Spanish/English Lit	PR/Adv/Law	West/Abroad	Kendall Bemeg	English/Business	Open	South/Southeast	Margaret Hall
Spanish/French	Resort	Abroad	Elisa Rush	Fashion Merchand	Retailing	East Coast	Kathy Oakley
<b>DICKINSON COLLEGE, KKT, c/o Jeanette Grossman, Box 719, Carlisle, PA 17013</b>				Finance	Open	Southeast	Anne Roberts
American Studies	Retailing/Mgmt	East Coast	Pamela Reisch	Furnish/Interiors	Manu Rep/Sales	Southeast	Jean Lane
Chemistry	Pharmaceutical Sales	East Coast	Joann Sabak	Interior Design	Showroom Sales	Southeast	Beth Lencke
Economics	Advertising	East Coast	Pamela Silla	Interior Design	Interior Design	Atlanta	Nancy Brown
Econ/Italian	Open	Abroad	Alyssa DiBello	Journalism/English	Open	East Coast/South	Anne Glenn
Econ/Policy/Mgmt	Banking/Policy Analyst	East Coast	Maryann Curry	Marketing	Open	East	Luci Shoemaker
English	Open	East Coast	Wendy Gagnon	Marketing	Open	Southeast	Laura Welker
English	Public Relations	Los Angeles/NYC	Mag Hovan	Public Relations	PR/Mktg	South	Sharon Moore
English	Law	East Coast	Pam Wolfe	Public Relations	Open	South	Diane Field
English/Poli Scie	Law/Journalism	New York	Maureen Ludwig	PR/Marketing	Open	Southeast	Jane Havelka
English/Psych	Personnel	East Coast	Maggie Forrester	Risk Mgmt/Insurance	Open	Open	Kelli Pickens
French	Int'l Relations	East Coast	Lee Wilson	<b>HILLSDALE COLLEGE, KKT, 221 Hillside St., Hillsdale, MI 49242 Phone: 517-437-4434/4435</b>			
French/Psych	Personnel/Social Serv	Northeast	Lisa Runk	Biology/Bus/Mktg	Medical Sales	Open	Beth Saunders
French/Psych	Personnel	Northeast	Stephanie Bupp	Business, Int'l	Import-Export	West Coast	Tammy Bernard
German	Management	Open	Denise Korsmeier	Business Admin	Sales/Mktg	Open	Kim Swaney
Int'l Studies	Open	East Coast	Liz Ryan	Bus Admin/Finance	Banking/Finance	Open	Susan O'Donoghue
Int'l Studies/Spanish	Advertising	Northeast	Caryl Capaci	Bus Admin/Mgmt	Retailing	Midwest	Tammy Dail
Music/Elem Ed	Elementary Teaching	East Coast	Liz Speler	Bus Admin/Personnel	Personnel/Hotel Mgmt	Open	Kim Korn
Policy/Mgmt	Policy Analyst	PA	Marisa Farabelli	Bus Admin/Personnel	Adv/PR	Chicago	Diane Ross
Policy/Mgmt	Int'l Investment	East Coast	Caroline Coyle	Communications	Adv/Graphic Design	Open	Genny Stark
Policy/Management	Policy Analyst	East-West Coasts	Deirdre Cavanaugh	Communications/Art	Teaching	Michigan	Becky Laber
Policy/Mgmt/Econ	Sales/Mgmt	East Coast	Nancy Zezza	Early Child Ed	Teaching	Boston	Amanda Goodhue
Poli Scie/Philosophy	Legal	Northeast	Ann Bluth	Elementary Ed	Mgmt/PR	Midwest	Stacy Lippert
Political Science	Open	East Coast	Judy Rhein	English	Adv/Sales	Toledo	Lisa Fretti
Psychology	Personnel/Counseling	DC/Chicago	Jeanette Grossman	English	Adv/Sales Mgmt	East	Dorothy Houghton
Psychology	Personnel/Business	Open	Joy Jackson	French	Interpret/Translate	Open	Susan Huston
Psychology	Open	East Coast	Linda Reinman	German/French	Import-Export	London	Heidi Sting
Religion/Biochemistry	Open	East Coast	Joyce Rogers	History	Public Relations	Chicago	Ellen Waldoock
<b>DUKE UNIVERSITY, KKT, PO Box 5024 Duke Station, Durham, NC 27706 Phone: 919-383-9738</b>				History/Spanish	Teaching	Michigan	Patti Barrett
Adv/Communications	Advertising	NYC	Jacqueline Forest	Psychology	Personnel	Midwest	Stephanie Depaul
Art/Design	Advertising	NYC	Tracy Moser				



MAJOR	DESIRED CAREER	LOCATION	NAME	MAJOR	DESIRED CAREER	LOCATION	NAME
<b>UNIVERSITY OF IDAHO, KKT, 805 Elm, Moscow, ID 83843 Phone: 208-885-7026</b>				Marketing	Sales/Mgmt	Open	Kathy Kurtz
Advertising/PR	Advertising/PR	Open	Rebecca Bailey	Marketing	PR/Adv/Mktg	Open	Dana Harms
Animal Science	Agriculture Industry	Open	Lorie Hursh	Special Ed	Teaching	Open	Sara Jermier
Communications/PR	Airline/Sports PR	West	Christina Frantzen	Special Ed	Teaching	Open	Shelley Wagner
Computer Science	Open	Texas	Muriel Adams	Speech Path/Audiology	Speech-Audiology	Open	Jami Strong
Computer Science/DP	Open	Bay Area	Nicole Andridge	Social Work/German	Mental Health	Open	Heidi Harrison
Finance/MIS	Open	Northwest	Karen Davis	<b>UNIVERSITY OF KENTUCKY, KKT, 238 E. Maxwell, Lexington, KY 40508 Phone: 606-258-6085</b>			
French/Business	Int'l Business	Open	Lanette Dahmen	Accounting	Corp Accounting	Open	Anne Cox
Interior Design	Open	Open	Ann Girard	Accounting	Public Accounting	Open	Susan Foster
PR/Communications	Corp/Hotel Mgmt	Northwest	Maria Bourekis	Advertising/Marketing	Media Planning	Open	Paula Boston
<b>ILLINOIS WESLEYAN UNIVERSITY, KKT, 105 E. Graham St., Bloomington, IL 61701 Phone: 309-556-2656</b>				Communications	Public Relations	Open	Lisa Holmes
Accounting	Acct/Finance Mgmt	Open	Marguerite Kacerovskis	Merchandising	Retailing/Mktg	Open	Erin Magee
Acct/German	Acct/Fin Analysis	Midwest	Susan Moutray	<b>LAWRENCE COLLEGE, KKT, Colman Hall, #108, Appleton, WI 54911</b>			
Bus/Sociology	Personnel Mgmt	Open	Colleen Daugherty	English	News-Write/Report	Chicago	Kristine Patrow
Bus/Sociology	PR/Personnel Mgmt	Open	Cathie Mullins	<b>LOUISIANA STATE UNIVERSITY, KKT, PO Box 17380-A, Baton Rouge, LA 70893 Phone: 504-383-8874</b>			
Elementary Ed	Teaching	Open	Janice Dietz	Business Finance	Open	Dallas/New Orleans	Tracey Tuberville
Elementary Ed	Teaching	Open	Kayla Hovenden	Elementary Ed	Teaching (1-3)	South	Beth Hatfield
English	Open	Open	Sue Leaf	Elementary Ed	Teaching (1-2)	South	Candy Bradley
History	Open	Midwest	Pam Edwards	Elementary Ed	Teaching (7-8)	Louisiana	Suzanne Helms
History/German	PR/Advertising	Open	Mary Jane Helm	Elementary Ed	Open	Open	Gaylon Rush
Insurance	Insurance	Open	Laura Viemont	Fashion Merchandising	Open	Northeast	Paula McCrary
Music/Theatre	TV-Commercial Film	Open	Elizabeth Grohne	Fashion Merchandising	Open	Dallas/Baton Rouge	Vivian Rainer
Nursing	Surg/Psychiatric	Open	Julie Line	Finance	Open	Southwest	Amy Jackson
Nursing	Pediatric/OB	Bloomington	Susan Okuno	General Business	Open	Open	Jeanne Beisel
Nursing	Oncology	Open	Susan Ruelter	General Business	Open	South	Michelle Simoneaux
Sociology	Personnel Mgmt/PR	Open	Mindy Foster	General Business	Open	Southwest	Mary Baccich
<b>INDIANA UNIVERSITY, KKT, 1018 E. Third St., Bloomington, IN 47401 Phone: 812-332-6316</b>				General Business	Open	Open	Holly Seavey
Business, Int'l	Int'l Bus/Mktg	CA/East Coast	Charlotte Negishi	General Studies	Open/Sales	New Orleans	Molly D'Olive
Business Econ/Finance	Investment	East Coast	Grace Soukenik	General Studies	Open	Northeast	Rebecca Wagley
Business/Mktg	Brand Mgmt	Open	Meg Thoma	General Studies	Finance/Mgmt	Open	Eleanor Young
Chemistry	Indust Mktg/Sales	IN/East Coast	Jane Denney	Int'l Trade/Finance	Open	Open	Ana Brodbeck
Communications/Psych	PR/Catering	Open	Kerry Mooney	Mechanical Eng'r	Mechanical Eng'r	Texas	Pamela Daniel
Crim Justice/Pub Affairs	Gov't	East Coast/South	Stephanie Fekkes	<b>UNIVERSITY OF MARYLAND, KKT, 7404 Princeton Ave., College Park, MD 20740 Phone: 301-277-1511</b>			
Elementary Ed	Teaching (K-6)	Open	Jane Lambertus	Economics/Accounting	Accounting/Open	Open	Priscilla Bruffey
Elementary Ed	Teaching	Open	Roxanne Morelli	Finance	Banking/Brokerage	East Coast	Wendy Wilson
Elementary Ed	Sales/PR	Open	Tammy Prince	Liberal Arts/Law	Law/Politics	Open	Dana Lertz
Elementary Ed	Teaching (K-5)	Midwest	Susan Swarbrick	<b>UNIVERSITY OF MASSACHUSETTS, KKT, 32 Nutting Ave., Amherst, MA 01002 Phone: 413-545-0320/0321</b>			
Fashion Layout	Fashion Design	NYC	Christa Case	Animal Science	Animal Tech/Vet Asst	New England	Susan King
Finance	Investment Analysis	Open	Elizabeth Hurst	Business/Management	Real Estate/Sales	New England	Holly Wilson
Journalism	Sports Writing	IN/East Coast	Janie Armington	Communications	Production/Child TV	New England	Nadine Canter
Journalism	TV Reporting	East Coast	Elizabeth Tardy	Communications	Sales/Media	Open	Karen Crowley
Journal/Spanish	Newspaper/PR	Open	Ann Nolan	Education	Teaching	New England	Cathy Dawd
Marketing	Sales	Open	Amy Haynes	Finance	Financial Plan/Analysis	Boston	Amy Weiss
Marketing/Adv	Marketing/Adv	Open	Beth Stuckey	Gen-Int'l Business	Management	Massachusetts	Elizabeth Gittins
Marketing/Spanish	Mktg Consult/Sales	Open	Stephanie Fuller	Hotel-Rest Admin	Catering/Sales	Open	Kathy Leslie
Nutrition/Dietetics	Human Performance	South	Karen Herendeen	Industrial Eng'r	Manufacturing/Prod	Open	Karen Oppenheimer
Psychology	Public Relations	Open	Jodi Bondi	Journalism/Legal Stud	Int'l Government	Open	Robyn Korengold
Sports Science	Fitness	Open	Julie Jinks	Marketing/Management	Management/Sales	Massachusetts	Terry Burns
Telecommunications	Retailing	Chicago/East Coast	Cathleen Coakley	Music Ed	Teaching	Massachusetts	Marla Campbell
Telecommunications	Public Relations	Midwest	Janet Connor	Nursing	Oncology RN	New England	Julianne Murphy
Telecommuni/Pol Sci	Sales	Open	Mary Janette	Nursing	Pediatric RN	Open	Michelle Trischetta
Theatre/Psych	Theatre	Chicago/Cleveland	Rebecca Manning	Personnel/Labor Rel	Personnel	Open	Leslie Silverstein
<b>IOWA STATE UNIVERSITY, KKT, 120 Lynn, Ames, IA 50010 Phone: 515-292-3935</b>				Sociology	Child Life Work	Boston	Carrie Hesler
Accounting/Tax	Open	Midwest/West	Anne Molyneux	Spanish	Government/Mgmt	Open	Erika Skantz
Computer Engineering	Open	Southwest	Martha Bilek	Sports Management	Club Mgmt/Marketing	West	Lisa Corbett
English	Open	Midwest	Colleen Blough	<b>McGILL UNIVERSITY, KKT, 526 Milton, Montreal, PQ H2X 1W1 Phone: 514-286-1318</b>			
Fashion Merchandising	Retailing	Open	Kathleen Brannon	History/Economics	Open	Canada	Christine Kennedy
Interior Design	Open	MN/Chicago	Anne Beiswanger	History/Pol Sci	Open	Canada	Suzanne Allen
Interior Design	Open	Texas	Laura Sheuman	Industrial Relations	Finance/Industrial Rel	Open	Debbie Neilson
Psychology	Counsel/Mental Health	Bay Area	Laura Buckholtz	Languages (5)	Open	Open	Paula Gollan
<b>UNIVERSITY OF IOWA, KKT, 728 E. Washington, Iowa City, IA 52240 Phone: 319-337-2158</b>				Physiology	Teaching/Lab Research	Open	Brigitte Mirman
Accounting	Accounting	Midwest	Cindy Sesemann	<b>MIAMI UNIVERSITY, KKT, 100 Hamilton Hall, Oxford, OH 45056 Phone: 513-529-6955</b>			
Accounting	Accounting	Midwest	Karen Weber	Accounting	Public Accounting	Open	Laura Dales
Asian Studies/Commun	Int'l Relations	Open	Kim Koch	Accounting	Public Accounting	Open	Carla Hoskins
Business Economics	Consulting	Open	Jean Bodensteiner	Accounting	Public Accounting	Chicago	Margaret McKenna
Business/Marketing	Sales	Open	Angie Dasso	Education	Teaching (K-6)	East Coast	Elizabeth Anderson
Business/Marketing	Advertising/Sales	Chicago	Suzi Meagher	Education	Teaching (1-8)	Midwest	Beth Brueckmann
Communications	PR/Personnel Mgmt	Open	Karen Green	Education	Secondary Ed	Chicago	Nancy Castellini
Communications	Advertising/PR	Open	Barb Ryan	Education	Elementary Ed	Southwest	Suzanne Lyons
Elementary Ed	Teaching	Southwest	Anne Laurence	Education	Elementary Ed	Cincinnati	Julie Nutting
Journalism	Advertising/PR	Chicago	Ann Marie Hansen	Education	Elementary Ed	Midwest	Janet Tappel
Journalism/Art	Advertising/Art	Chicago	Mary Brent	English/Education	Public Relations	Chicago/East	Kristin Howell
Journalism/PR	Public Relations	Open	Lisa Bujan	Int'l Studies/Pol Sci	Int'l Business/Sales	Open	Victoria Laffier
Literature/Science	Open	Open	Margaret O'Neill	Journalism	PR/Newspaper	Open	Krista May
Management	Programmer/Analyst	Open	Nancy Ekstrand	Journalism	PR/Hospital	Open	Maureen Murphy
Marketing	Advertising/Sales	Texas	Terry Miller	Marketing	Sales/Marketing	Midwest	Pamela Anderhalt
Marketing	Sales	Chicago	Lynne Wade	Marketing	Sales/Marketing	Cincinnati	Laurie Brunsmann
Nursing	RN	CA/Chicago	Sandy Ross	Marketing	Marketing/Advertising	Open	Jennifer Cook
Psych/Business	Hospital Admin	Seattle/Chicago	Lisa Kopecky	Marketing	Sales/Marketing	Midwest	Barb Kammerer
<b>KANSAS STATE UNIVERSITY, KKT, 517 Fairchild Terr., Manhattan, KS 66502 Phone: 913-539-4651</b>				Media Management	Adv/Advt Services	East	Susan Beke
Accounting	Open	Open	Christie Bechtel	Office Administration	Consulting	Open	Amy Smith
Accounting	CPA/Private	Wichita	Lori Williams	Political Science	Public Relations	Midwest	Jodi Sayler
Agricultural Econ	Ag PR-Mktg	Open	Amy Jo Reinhardt	Public Relations	PR/Marketing	Open	Katie Robertshaw
Chem-Biology Ed	HS Teaching	Midwest	Laurie Lohmeier	PR/Communications	Sales/Marketing	Open	Sandy Smith
Elementary Ed	Teaching (K-6)	Open	Nancy Murlin				
Finance	Open	Open	Amy Ward				
Home Ec Ed	Teaching/Food Tech	Open	Susan Conklin				
Interior Design	Rendering/Design	Open	Penny Omtvedt				
Interior Design/Bus	Design/Showroom Rep	Open	Debbie Starr				
Journ/Commun/Psych	PR/Adv/Speaking	Open	Angela O'Hara				
Journ/Commun/PR	PR/Adv/Sales	Open	Maribeth Gottschalk				



MAJOR	DESIRED CAREER	LOCATION	NAME	MAJOR	DESIRED CAREER	LOCATION	NAME
Sociology	Social Work	Cincinnati	Pam Crotty	English	Open	Southeast	Mary Elizabeth Cella
Special Ed	Special Ed/Tutor	Midwest	Therese Jensen	English	Law/Lobbying	DC	Susan Gilles
				English	Open	DC	Amy Stuart
				French	Open	Open	Dana Handy
				Inter'l Studies	Open	Northeast	Katharine Kelley
				Political Science	Business	Midwest	Elizabeth Mauney
				Political Science	Business	Southeast	Sandra McKenzie
				Psychology	Counseling/Open	Southeast	Mary Jane Elliot
<b>UNIVERSITY OF MIAMI</b> , KKT, PO Box 248106, Bldg. 21-H, Coral Gables, FL 33124 Phone: 305-661-0907				<b>NORTHWESTERN UNIVERSITY</b> , KKT, 1871 Orrington Ave., Evanston, IL 60201 Phone: 312-491-3189			
Broadcast Journalism	Prod Asst/Reporting	South FL	December Lauretano	Art History	Gallery	Chicago/Open	Mary Ellen Marlas
Communications	Advertising	Chicago	Beverly Hayes	Art History	Writing/PR	Chicago/NYC	Gretchen Bradley
English	Analysis/Newspaper	New England	Melody Alger	Commun/Pol Sci	Legal	Chicago/Open	April McClain
Int'l Politics	Int'l PR/Government	Dallas	Lisa Bischoff	Commun/Pol Sci	Marketing/Adv	Chicago	Janie Myers
				Economics	Banking/Mktg	Chicago/NYC	Susan O'Donnell
				English	Publish/Adv	Chicago/Open	Sheila Collopy
				English	Publish/Journ	Bay Area/Boston	Janie Denier
				Industrial Eng'r	Sales/Analysis	California	Andrea Pappajohn
				Political Science	PR/Publishing	Chicago/Open	Kathleen James
				Political Science	Research	Chicago/Open	Susan Sullivan
				Political Science	PR/Marketing	Chicago/Open	Lisa Munster
				Political Science	Mktg/Research	Chicago/Open	Lisa Reinwald
				Pol Sci/Econ	Finance/Mktg	Chicago/Open	Lisa Boss
				Pol Sci/Econ	Finance/Consult	Chicago/Open	Lisa Hendrickson
				Radio-TV-Film	Production/Adv	NYC/Chicago	Aileen O'Shea
				Theatre	Acting/Adv	NYC	Jennifer Stafford
				Theatre/English	PR/Publishing	Chicago/Open	Christina Gansmuller
<b>UNIVERSITY OF MICHIGAN</b> , KKT, 1204 Hill St., Ann Arbor, MI 48104 Phone: 313-761-6400				<b>OHIO STATE UNIVERSITY</b> , KKT, 55 E. 15th Ave., Columbus, OH 43201 Phone: 614-294-3236			
Accounting	Accounting	Chicago	Stacey Ancell	Accounting	Open	Open	Chris Young
Communications	Human Resources/Bus	Colorado	Janet Robinson	Advertising	Open	Open	Patricia McClusky
Communications	Media Mktg	Boston	Karen Hazlett	Dental Hygiene	Dental Hygiene	Ohio	Lisa Butler
Commun/Psychology	TV Broadcast/Personnel	Open	Amy Reichenbach	Dental Hygiene	Dental Hygiene	Open	Sharon Shumaker
Economics	Banking/Mktg	NYC	Alice Banta	Elementary Ed	Primary Teaching	Chicago	DeAnne Willmann
Economics	Banking/Int'l Bus	Abroad/Open	Onni Park	Marketing	Open	Ohio	Elaine Brennan
Economics	Finance/Banking	Boston	Polly Hefferan	Marketing	Open	Open	Allison Krisher
Economics	Int'l Business	Chicago	Debra Dolguardi	Mktg/Int'l Business	Open	Open	Harriet Weeks
English	Sales/Mktg	Open	Mary Piontek	Mktg/Trans Logistics	Open	Open	Laura Schirripa
English/Art History	Art/Adv	Atlanta	Lori Gray	Public Relations	Open	Open	Cindy Swanson
English/French	Banking	Chicago	Lisa Owen	Speech/Hearing	Medical Sales Rep	Open	Sharon Kinkley
English/History	Sales/Mktg	Boston	Elizabeth MacDonell	Social Work	Medical Social Work	Columbus	Mary Bowman
Finance	Finance/Consulting	Chicago	Susan Walter				Stacy Tague
Finance/Mktg	Finance/Banking	East Coast	Diane Pockaj				
French/Int'l Bus	Int'l Business	DC	Deborah Billig				
History/Philosophy	Law/Brokerage	Detroit	Susan Hardig				
Industrial Eng'r	Ind Eng'r/Sales	Open	Marika Vossler				
Marketing/Commun	Sales/Adv	Chicago	Kelly Groves				
Marketing/Finance	Sales/Mktg	Midwest	Mary Ellen Bageris				
Political Science	Banking/Publishing	Chicago	Wendy Goldberg				
Political Science	Politics/PR	DC	Andrea Learned				
Pol Sci/English	Journalism	East Coast/Abroad	Jennifer Smith				
Pol Sci/Europe Stud	Int'l Business	East Coast	Kristen Bamford				
Psychology	Business/Personnel	Baltimore	Lucy Peapples				
<b>MICHIGAN STATE UNIVERSITY</b> , KKT, 605 M.A.C. Ave., E. Lansing, MI 48823 Phone: 517-337-1305				<b>OHIO WESLEYAN UNIVERSITY</b> , KKT, 126 W. Winter St., Delaware, OH 43015 Phone: 614-362-8791			
Chemical Eng'r	Mktg/Manufacturing	Open	Katie O'Brien	Art History/Psych	Gallery/Open	Open	Marci Rockoff
Communications/Mktg	Marketing/Sales	Midwest	Heidi Strabel	Art History	Gallery	Open	Kate Seligson
Employment Relations	Research	East Coast	Kim Oser	Computer Sci/Acct	Open	Open	Pamela Zimmerman
Finance	Invest/Finance	Open	Amy Hedges	Economics/Spanish	Open	Open	Andrea Carr
English	Adv/Broadcasting	East	Carolyn Goss	Economics	Business	Open	Deborah Montgomery
English	Adv Writing	Open	Sara Drake	English	Open	New England	Kelley Donahue
Hotel-Restaurant Mgmt	Sales/Mktg	Open/Abroad	Lizbeth Geensburg	English	Open	Open	Jennifer Exum
Hotel-Restaurant Mgmt	Management	Chicago/East	Julie Gustafson	English/Art History	Open	Boston	Patricia Milford
Hotel-Restaurant Mgmt	Management	Open	Kathryn Taylor	English/Fine Arts	Advertising	Open	Elizabeth Scharon
Marketing	Mktg/Mgmt	Open	Jane Urban	English/Outdoor Ed	Education	Open	Jennifer Tilton
Marketing	Retailing	Open	Mary Gatton	Fine Arts	Gallery/Freelance	Boston	Kathy Mulshine
Materials-Logistics Mg	Purchasing	Open	Mary Anne Segesta	Int'l Business	Open	Open	Stephanie Smith
Merchandising Mgmt	Retailing/PR	Chicago/East	Julie Yuska	Nursing	Open	Open	Constance Cruise
Merchandising Mgmt	Retailing	Open	Michelle Bjerser	Politics/Government	Open	Open	Heather Jones
Merchandising Mgmt	Mgmt/PR Mktg	Open	Michelle Marutz	Pre-Law	Open	Open	Tara Trafton
Merchandising Mgmt	Retailing	Open	Anna Marie Sbroeca	Pre-Law/Politics	Open	Open	Tracy Poggiali
Merchandising Mgmt	Retailing	Open	Zoe Palmer	Psychology/Ed	Open	Open	Sherry-Lee Longino
Merch Mgmt/Gemology	Jewelry Retailing	Open	Karen Lewis	Sociology	Open	Open	Cara Zaruba
Merch Mgmt Int Des	Magazine Layout	Boston	Tracey Brown	Sociology/Marketing	Advertising	Open	Nancy Frieeling
Merch Mgmt/Psych	Retailing	Open	Julie Wilkinson				
Packaging Eng'r	Packaging	East	Christine Rae				
<b>UNIVERSITY OF MINNESOTA</b> , KKT, 329 10th Ave., SE, Minneapolis, MN 55414 Phone: 612-331-5373				<b>OKLAHOMA STATE UNIVERSITY</b> , KKT, 1212 W. 4th, Stillwater, OK 74074 Phone: 372-926-9236			
American Studies	Marketing	Midwest	Kaylen Kramer	Accounting	Audit/Tax	Oklahoma	Lynn Akridge
Economics	Open	Open/Abroad	Kara Knuths	Accounting	Audit/Tax	Tulsa	Angela Baysden
Economics	Corporate	Midwest	Mamie Brixius	Accounting	Audit/Tax	Dallas	Ann Berry
Int'l Relations	Govt/Int'l Relations	Open/Abroad	Lisa Fagan	Accounting	Audit/Tax	Open	Sandra Smith
Linguistics	Corporate/Embassy	East/Abroad	Betsy Roach	Biology Ed	HS Teaching	Texas	Susan Russum
Psychology/Business	Personnel/Management	Southwest	Melanie Goodwin	Elementary Ed	Teaching	TX/OK/KS	Martha Rohrbach
Psych/Business/Adv	Personnel/Management	Midwest	Kim Fasching	Fashion Merchandising	Retailing	Open	Saunty Shedeck
Psych/Speech/Business	Sales/Marketing	Midwest	Sydney Fowler	Fashion Merchandising	Retailing	Enid, OK	Denise Genzer
Retail Merchandising	Fashion/PR	Midwest	Jennifer Sexton	Hotel-Restaurant Mgmt	Hotel	Open	Sheri Powell
Sociology/Psychology	Counseling/Research	Midwest	Kris Rebers	Interior Design	Design	CA/Open	Judy Jones
Social Work/Youth	Counseling	Midwest	Tracey Brennan	Mgmt/Computer Sys	Mgmt/Sales	Southwest	Diana Lafferty
Speech/Mktg/Spanish	Marketing/PR	Midwest/East	Julie Hawkins	Marketing/Mgmt	Sales/Open	Open	Holly Jones
Statistics	Stats/Analyst	Open	Barbara Bacheller	News/Public Affairs	Broadcasting	Open	Angela Eaton
				Pol Sci/Paralegal	Legal Asst	Oklahoma City	Karen Coyner
				Pol Sci/Paralegal	Paralegal Sec'y	Open	Gretchen Frizzell
				Sociology/Spanish	Open	Open	Sharon Brannon
<b>UNIVERSITY OF MONTANA</b> , KKT, 1005 Gerald Ave., Missoula, MT 59801 Phone: 406-728-8490				<b>UNIVERSITY OF OKLAHOMA</b> , KKT, 700 College, Norman, OK 73069 Phone: 405-321-8182			
Business	Mgmt/Finance	West	Kim Gerth	Accounting	Open	Open	Kathryn Remondino
Business	Mgmt/Adv	West Coast	Bob Hart	Accounting	Open	Open	Kristie Everett
Business	Mktg/Mgmt	Northwest	Elizabeth Holcombe	Accounting	Open	Open	Leslie Race
Education	Teaching	Northwest	Jenaya Forman	Advertising	Open	Open	Lori List
Journalism	PR/Adv/Edit	West	Tammy Olson	Ballet/Pedagogy	Open	Oklahoma	Cara Ehrlich
Liberal Arts	Open	Northwest	Caroline Pratt	Business Ed	Teaching	OK/TX	Lori Collins
Political Science	Law School	Northwest	Susan Brooks	Chemical Engineering	Open	Open	Sharon Patterson
Zoology	Research	Chicago	Debbie Chulibrik	Communications/PR	Open	Open	Samone Martin
				Communications	Open	Open	Lorilyn Adams
				Economics	Open	Open	Carla Bales
				Education	Open	Open	Piper Keller
				Education	Open	Open	Erin Reed
							Elise Talbot
<b>UNIVERSITY OF NEW MEXICO</b> , KKT, 1620 Mesa Vista NE, Albuquerque, NM 87106 Phone: 505-242-2755							
Nursing	Pediatric	Open	Jennifer Lehmann				
Political Science	Research	Open	Adrienne Alvare				
Psychology	Counseling/Ed	Open	Diana DeVilliers				
<b>UNIVERSITY OF NORTH CAROLINA</b> , KKT, 302 Pittsboro St., Chapel Hill, NC 27514 Phone: 919-929-8526							
Accounting	CPA	Southeast	Margaret Stewart				
Accounting	CPA/Business	Northwest	Amy Swing				
Advertising/English	Magazine/Advertising	Southeast	Kathryn Fridl				
Biology	Open	Open	John Ann Shearer				
Business/Marketing	Marketing/PR	Southeast	Lorie Closson				
Business/Marketing	Open	Southeast	Lislie Johnston				
Business	Business	Northwest	Sally Lindsay				
Business/Marketing	Open	East Coast	Mary Allison Poehlein				



MAJOR	DESIRED CAREER	LOCATION	NAME	MAJOR	DESIRED CAREER	LOCATION	NAME
Elementary Ed	Open	Open	Rhonda Stepp	English Writing	Adv/PR	Boston/London	Eliza Benington
Finance	Open	Open	Ginny Clark	English Writing/Span	Adv/PR	NYC/CA	Julie Jones
Finance	Open	Open	Kelli Turley	Fine Arts	Fashion Design	NYC/CA	Katrin Naumann
Journalism	Open	Open	Carrie McDaniel	French/Art Hist	French/Business	NYC	Patricia Kiley
Letters/Economics	Open	Open	Karen Welch	French/Art Hist	Int'l Bus/PR	NYC	Mary Reams
MIS	Open	OK/TX	Susie Christopher	French/Gov't	Gov't/Translating	East Coast	Sue Henderson
MIS	Open	Texas	Elizabeth Allen	French/Gov't	Retailing-Int'l	Northeast/Abroad	Kimberly Palmer
Marketing	Open	Open	Ashley Brooke	Government	Law	Boston	Nancy Lord
Marketing	Open	Open	Vangie Merrifield	Government	PR/Commun	East Coast	Beth Prince
Marketing	Open	Oklahoma	Lynne Race	Government	Public Relations	Boston/Denver	Caroline Mauk
Marketing	College Recruiting	Midwest	Mollie Blackburn	Government	Banking/Investment	Open	Martha MacCallum
Marketing	Open	Open	Lisa Cagle	Government	PR/Commun	Open	Stacy Miller
Marketing	Open	Open	Toni Reddin	Gov't/Theatre	Int'l Relations	Southwest/East	Denise Malone
Nursing	Open	Open	Shawn Bixler	Math/German	Int'l Finance	East/South	Cindy Hill
Petroleum Land Mgmt	Petroleum Field	Open	Wendy Willis	Psychology	Counseling	Open	Margaret Belden
Pharmacy	Open	Open	Beverly Backry	Sociology	Human Relations	NE/CO	Victoria Rodwin
Political Science	Open	Open	Leslie MacLean	Sociology	Social Work	Open	Anne Leigh MacGregor
Professional Writing	Publications	Open	Leslie Crawley	Sociology/Leisure	Administration	East Coast	Jeanne Miller
Public Relations	Open	Open	Brenda Swan	Spanish/Art Hist	Human Relations	NYC	Gwynne Bruce
<b>OREGON STATE UNIVERSITY, KKT, 1335 NW VanBuren, Corvallis, OR 97330 Phone: 503-757-6298</b>				<b>STANFORD UNIVERSITY, KKT, PO Box 2226, Stanford, CA 94305 Phone: 415-327-2430</b>			
Broadcast Journ	Open	Pittsburgh/Open	Jacqueline Mitchell	Economics	Open	South	Kelly Noel
Business/Mktg	Open	West Coast	Susan Deal	Econ/Int'l Relations	Retail/Bank/Broker	Open	Cherie York
Business/Mktg	Open	Open	Nancy Gesell	English/Classics	Politics/Publishing	East Coast	Cathy Micklitsch
Fitness	Open	Open	Michele Croghan	Human Biology	Neonatal/Social Work	Open	Carole Owen
Elementary Ed	Teaching	OR/WA	Susan Archibald	Human Biology	Disease Prevention	Open	Sheryl Rados
Fashion Merchandising	Retailing	West Coast	Connie Hutchison	Human Biology/Marine	Leisure Dir	Tropics	Jill Kauffman
History	Open	Open	Teresa Gearhart	Industrial Eng'r	Invest Bank/Consult	Open	Joyce Dickerson
Home Ec Ed	Teaching	Open	Paula Boucher	Industrial Eng'r	Industrial Eng'r	Open	Kira Hellinghausen
Mktg/Fashion Merch	Retailing	Open	Susie Bell	Indust Eng'r/Int'l Econ	Open	Open	Cynthia Smith
PR/Speech Commun	Public Relations	West Coast	Jill Dorsheimer	Int'l Relations/Policy	Int'l Invest Banking	Open	Valerie Waken
PR/Speech Commun	Open	Open	Donna Charamella	Mechanical Eng'r	Mechanical Eng'r	Open	Christine Shipp
Sociology	Open	Open	Stacey Pedersen	<b>SYRACUSE UNIVERSITY, KKT, 743 Comstock Ave., Syracuse, NY 13210 Phone: 315-478-9334</b>			
<b>UNIVERSITY OF PUGET SOUND, KKT, Smith Hall, Box 21, Tacoma, WA 98416 Phone: 206-756-4254</b>				Child/Family Studies	School Counseling	New England/DC	Alyssa Anderson
Business/Econ	Open	Open	Laurin Cady	Child-Fam Studies/Prod	Children's TV	Open	Debbie Lalin
Business/Math/Mktg	Open	Northwest	Mary Kirk	Communication/Writing	Advertising	East Coast	Elizabeth Cursio
Business/Math	Open	Northwest	Pam Shields	Fashion Design	Design/Fashion Adv	Open	Donna Cohen
Business/Math	Open	Northwest	Leeann Cochran	Interior Design	Design	East	Donna Blum
Business/Spanish	Open	KY/TN	Hilary Foster	Int'l Relations	Open	East Coast	Mary Adelhardt
Chemistry Ed	Open	Open	Susie Nelson	Magazine Jour/History	Editorial Asst	Open	Melissa McKee
Econ/Bus/Finance	Banking/Mgmt/Sales	Northwest	Laurny Doney	Marketing/Law	Mktg/Management	East Coast	Kim Frankel
Econ/Nat'l Scie	Open	Open	Julia Koster	Marketing	Product Mgmt	East Coast	Jill Sousa
Elem Ed/Biology	Open	Alaska	Mary Janis	Personnel Mgmt	Personnel	East	Kerry Jones
English Writ/Math	Open	Northwest/East	Charlene Ash	Political Science	Consulting	Open	Linda McMahon
Physical Therapy	Sports Med/Pediatric	West Coast	Ronna Hansen	Political Science	Open	East Coast	Lisbeth Tasco
Physics/Math	Open	Open	Karen Pohs	Public Relations	PR/Marketing	Northeast	Sara Harrison
Politics/Gov't	Open	Open	Kimberly Cramer	Retailing	Retailing/Sales	Open	Anne Cutler
Politics/Gov't/French	Open	Northwest	Lori Stonecipher	Retailing	Retailing/Mktg	Open	Elizabeth Mann
Psych/Comp Scie	Open	West Coast	Kersten Carr	Retailing	Sales/Marketing	East Coast	Leslie Cavaluzzo
<b>PURDUE UNIVERSITY, KKT, 325 Waldron St., West Lafayette, IN 47906 Phone: 317-743-3802</b>				Speech Communication	PR/Marketing	East Coast	Jennifer Carlevatti
American Studies	Writing/Editing/PR	Open	Maura Pierce	<b>TEXAS A&amp;M UNIVERSITY, KKT, 1502 Athens Drive, College Station, TX 77840</b>			
Architectural Design	Restoration/Int Des	Open	Allison Svoboda	Accounting/Sales	Accounting/PR	Texas	Michele Rogers
Communications/TV	Sales/Mktg/TV News	Open	Becky Price	Accounting	Acct/Health Care Adm	Texas	Laurie Wright
Community Health	Hospital Admin	Open	Kerri Klinker	Accounting	Comm Real Estate	Texas	Jan Thrash
Elementary Ed/Coaching	Elementary Ed	Open	Jody Heath	Agricultural Econ	Open	Open	Jennifer Moore
Forest Engineering	Engineering	West	Katy Boyle	Biochemistry/Ed	Open	Open	Patti Ponder
Industrial Engineering	Sales/Production	Open	Beth Cunningham	Civil Engineering	CE/Water Resources	Open	Virginia Hamill
Management	Sales/Marketing	Open	Tara Lange	History	Open	Texas	Shannon Gray
Math/Computer Science	Software Development	Northeast	Nancy Wetmore	Journalism	Advertising/PR	Texas	Page Patton
Organizational Comm	Sales/PR	Open	Robyn Bain	Journalism/Mktg	Sales/PR	Texas	Tracy Probst
Physical Ed	Sales/Teaching	Open	Jill Wulf	Management	Interviewing/PR	Open	Linda Miranda
Phys Ed/Biology	Law School	Midwest	Jennifer Scarpelli	Management	Open	Texas	Susan Stephens
Political Science	Sales/Promotion	Open	Sally Heidenreich	Marketing	Comm Real Estate	Texas	Pamela Beal
PR/Business	Hotel Sales/Airlines	Open	Barbara Lambert	Mktg/PR/Adv	Open	Texas	Julie Cowley
PR/Communications	Sales/Promotion	Open	Marta Slade	Marketing	Sales	Texas	Carol Krusemark
Science Ed/Speech	Sales/Marketing	Open	Kristin Christie	Mktg/Retailing/Sales	Open	Texas	Shelly Wynn
Telecommunications	TV Prod/Performing	Open	Amy Miniati	Petroleum Engineering	Open	Open	Kimberly Leach
<b>ROLLINS COLLEGE, KKT, Winter Park, FL 32784</b>				Psychology	Open	Open	Shelly McLelland
Anthropology	Open	Open	Vicki Verbit	<b>TEXAS TECH UNIVERSITY, KKT, #9 Greek Circle, Lubbock, TX 79416 Phone: 792-1423</b>			
Art/Business	Banking	DC	Sara Taylor	Accounting/Spanish	Accounting/Int'l	Open	Virginia Stogner
Art History	Open	Open	Alex Munnely	Elem Ed/English	Teaching	Open/Abroad	Dawn Anderson
Education	Teaching	Open	Mary Beth Remsburg	Elem Ed/Math	Teaching	Open	Cathy Marshall
Education	Teaching	Open	Dana Meyer	Elem Ed/Reading	Teaching	Open	Jan Hill
Education	Fashion	NYC	Tracy Kuller	Elem Ed/Reading	Teaching	Utah	Joy Hill
English	Public Relations	Open	Billielou Casciari	Elem Ed/Reading	Teaching	Texas	Holly Helms
English	Advertising/Media	East	Billings Day	Elem Ed/Match	Teaching	Open	Denise White
Psychology/Business	Adv/Real Estate	Atlanta/NYC	Mimi Hartzell	Finance	Banking	Texas	Julie Calkins
Sociology	Fashion	NYC	Elizabeth Jones	Finance/French	Finance/Travel	Dallas	Sydney Langford
Sociology	Paralegal	East	Carolyn Bonderant	Finance/Spanish	Personnel/Mgmt	Texas	Traci Renfro
Studio Art/Speech	Advertising/PR	Atlanta	Victoria Mutch	Clothing/Textiles	Open	Open	Sandy Williams
<b>ST. LAWRENCE UNIVERSITY, KKT, 45 E. Main St., Canton, NY 13617 Phone: 315-386-8065</b>				Merchandising	Retailing	Dallas	Shannon Stone
Art/History	Fashion/Adv	East Coast	Deborah Stafford	Poli Scie/Spanish	Government	Open	Stacey Campbell
Art History	Adv/RE	Open	Sheila Golden	PR/Journalism	Writing/Communication	Texas	Valerie Swinson
Art History/Commun	PR/Broadcast	NYC/DC	Sue Katzen	Real Estate/Finance	Real Estate/Open	Open	Joanna Ulm
Biology	Medicine	Open	Nancy Murray	Telecommunications	Production	Texas	Kara Bolding
Economics	Banking/Investment	Northeast	Jennifer Powers	<b>UNIVERSITY OF TEXAS, KKT, 2001 University, Austin, TX 78705 Phone: 512-478-1691</b>			
Economics	Brokering	East Coast	Betsy Warner	Accounting	Acct/Banking	Texas	Jenifer Sugg
Econ/Sociology	Advertising	Open	Andre Shannon	Accounting	Tax Acct	Open	Stephanie Morris
English/Gov't	Public Relations	Open	Rebecca Nolan	Adv/Art	Adv Art	Southwest	Gayla Harral
English Lit	Adv/PR	Open	Barb Thrasher	Adv/PR	Adv/Copywriting	NYC/CA	Cinda Lumsden
English Lit	Adv/Retailing	Boston/London	Suzee Ryan	Adv/PR	Adv/Mktg	West	Jill Lenhart
English Writing	Journalism/Adv	NYC	Leslie Matik				



MAJOR	DESIRED CAREER	LOCATION	NAME	MAJOR	DESIRED CAREER	LOCATION	NAME
Adv/PR	Open	Texas	Anne Cummings	Broadcast Journalism	TV News	Open	Jeanne Glennon
Adv/PR	Open	Sante Fe	Jennifer Hage	Communications	Open	Open	Kristine Hawryze
Art Hist/Commun	Open	Texas	Kay Chambers	Communications	Mktg/Adv	East Coast	Christine Masterson
Broadcast Journ	News casting	Open	Leslie Komer	Communications	News	Open	Cheryl Snyder
Business, Int'l	Open	Texas	Dede Holt	Economics	Open	East Coast	Donna Donahue
Communications	Travel/Resort	AZ/CA	Amye Raney	Electric Eng'r	Tech Design/Tech Mktg	Open	Patricia Kane
Communications	Recruiting	Houston	Mary Finnegan	Elementary Ed	Teaching (2)	East	Nancy Eichlin
Communications	Open	TX/DX	Sheryl Dotlin	Elementary Ed/Arts	Teaching (K-6)	Open	Pamela Wilusz
Communications	RE/Open	TX/CO	Wyllie Kuykendall	English/Elem Ed	Teaching (1-5)	East Coast	Debra Sokolowski
Computer Science	Computer Analyst	Houston	Mary Beauchamp	English/Philosophy	Law School	DC	Susan Scaring
Education	Open	TX/CA	Holli McCuiston	English/Pol Sci	Public Relations	East	Anne Flynn
Ed/Counseling	Open	Texas	Mary McMurrey	English/Psych	Law School	East	Christine Braider
Elementary Ed	Teaching	Open	Jennifer O'Donnell	Finance	Fin Analyst	Open	Lucinda Hammond
English	Open	TX/CA	Catherine Clark	General Studies	Open	East Coast	Joan Gallagher
Finance/Int'l Bus	Open	TX/CA	Maria Nicholas	General Studies	Open	Open	Bernadette Mannix
Finance/Mktg	Banking	Texas	Karen Worthen	Marketing	Mktg Mgmt	NYC	Hillary Shulman
Finance/RE	Banking	Texas	Joanne Rose	Marketing	Mktg/Stats Analysis	Open	Dian Kolankowski
Interior Design	Design	TX/CA	Sarah Sawin	Mktg/Finance	Bond Trading	NYC	Maura Kearns
Journalism/PR	Open	Houston	Janet McCarthy	Nursing	Nursing	Open	Valerie Bankert
Real Estate	Open	Open	Lisa Fanning	Nursing	Nursing	North Jersey	Jeanne Naughton
Soc/Urban Developmt	PR/Real Estate	Open	Meg Walker	Nursing	Nursing	NYC	Nancy Stefano
<b>UNIVERSITY OF TORONTO</b> , KKT, 32 Madison Ave., Toronto, ON Canada, M5R 2S1 Phone: 416-921-7661				Philosophy/Pol Sci	Open	East Coast	Lisa Healey
Commerce/Finance	Open	Canada	Lynn Morrison	Political Science	Open	East Coast	Erin Leonard
Genetics/Molecular Bio	Open	Canada	Elita Johanson	Pol Sci/Crim Justice	Political Asst	DC	Sharon Rothman
Pol Sci/French	Open	Canada	Nadine Galszechy	Psych/English	Open	New England	Maureen Cashen
<b>TRINITY COLLEGE</b> , KKT, Box 1391, Hartford, CT 06106 Phone: 203-246-8388				Soc/Crim Justice	Open	Open	Jennifer Berberich
American Studies	Banking	Mid-Atlantic	Elizabeth Sobkov	<b>VIRGINIA TECH</b> , KKT, c/o Gilly Chamberlain, 7800-J Foxridge, Blacksburg, VA 24060 Phone: 703-951-9765			
American Studies	Political	Southeast	Rhonda Kaplan	Accounting	Accounting/CPA	Open	Joyce McClure
Biology	Medicine	Southeast	Allison Smith	Biology	Teaching	Virginia	Deana Clayborne
Biomedical Eng'r	Clinical Eng'r	East/CA	Eileen Hall	Education (K-8)	Teaching (6-8)	Open	Susan Murray
Chemistry	Research	Northeast	Maureen Hughes	Elementary Ed	Teaching	East Coast	Tracey Ohlsen
Computer Eng'r	Mktg/Systems Eng'r	Northeast	Nancy LeLievre	Finance	Finance	Florida	Lynn Kronlage
Econ/Art	Banking/Arts Mgmt	New England	Leslie Pennington	Mgmt Science	Computers/Mgmt	Midwest	Julie Hoag
English	Teaching/Adv	New England	Dana Morris	Marketing	Sales/Marketing	East Coast	Georgia Meyer
History	Law/Mktg	New England/CA	Peggy Downing	Physics/English	Research	Open	Valerie Becker
History	Marketing	New England	Jill Hagberg	Political Science	Pre-Law/Politics	Virginia	Kathy Norris
Intercultural Studies	Publishing/TV	Abroad/New England	Leslie Lucas	Political Science	Pre-Law/Legal Aid	East Coast	Gretchen Schmidt
Political Science	PR/Sales/Mktg	Northeast	Lynn Dann	Political Science	Legal Assistant	Northeast	Cynthia Jones
Sociology	Adv/PR	Northeast	Robin Cohn	<b>UNIVERSITY OF VIRGINIA</b> , KKT, 503 Rugby Rd., Charlottesville, VA 22903 Phone: 804-977-2628			
<b>UNIVERSITY OF TULSA</b> , KKT, 3146 E. 5th Place, Tulsa, OK 74104 Phone: 918-592-6800				Accounting	Investments	Atlanta	Ann Pizzo
Accounting	Accounting	Southwest	Kelli Burton	Architecture	Architecture	NYC	Tami Paumier
Accounting	Accounting	St. Louis	Robyn Litzinger	Art History	Cinematography	Abroad	Angelique Eriksen
Accounting with MBA	Mgmt/Mktg/PR	Open	Pam Paganis	Art History	Insurance	Richmond, VA	Bruce Bass
Acct/Finance	Open	Open	Jill Barclay	Economics	Bus Admin/Consulting	Atlanta, DC	Leigh Leitner
Communications	Open	Open	Drue Grote	Economics	Banking/Retailing	Charlotte/DC	Martha Legge
Graphic Des/Art Hist	Production/Design	Southwest/Midwest	Jennifer Matlock	Econ/Int'l Relations	Publishing/Journalism	DC/Boston	Kelly Nunis
Law & Society	Int'l Law	East-West Coasts	Shelly McCullough	Economics	Retailing	DC	Mary Williams
Marketing	Mktg/Admin	Open	Sandi Thornton	English/Economics	Mgmt Consulting	Boston/DC	Julia Warner
Marketing/Finance	Mktg/RE	Southwest	Carol Kalkman	English	Mgmt Consulting	DC	Jennifer Light
Marketing/MIS	Mktg/MIS	Southwest/Midwest	Carla Leach	English	PR/HS Counseling	DC/Atlanta	Blair Gibbs
Music/Piano/Violin	Orchestra/Music Ed	South/East	Tiffany Bettis	French	Retailing	Boston/CA	Ashby Meek
Nursing	Cardiac RN	Tulsa	Patricia Taylor	History	Retailing/Sales	Spain	Mason Bryant
Petroleum Eng'r	Production Eng'r	Open	Leanne McCarthy	History	Administration/Ed	East Coast	Catherine Derdeyn
<b>VANDERBILT UNIVERSITY</b> , KKT, 2416 Kensington Pl., Nashville, TN 37235 Phone: 615-322-4970				History	Publishing/PR	DC	Sally Johnston
Biomed-Electrical Eng'r	Engineering	East/South	Amy Stollenberg	History	Marketing/Retailing	DC	Elizabeth Williams
Classics	Medicine	Open	Amy Boardman	Marketing/MIS	Advertising/Mktg	Northeast/DC	Katherine Cart
Communications	Adv/Mktg	Open	Virginia Miles	Marketing/MIS	Merchandising/Consult	Southwest	Mary Heywood
Communications	Mktg/Adv	Open	Dianne Harrison	Mktg/Art/Communication	Commercial Design	NYC	Christi Trainor
Communications	Mktg/Adv	Atlanta/Nashville	Dana Grote	Rhetoric/Communication	Advertising	Northeast	Deirdre Flynn
East Asian Studies	Int'l Liaison	Chicago	Lori King	Rhetoric/Communication	Communication/Law	Atlanta/DC	Katie Long
Economics	Banking/Mktg	East	Jody Ivester	Sports Med/Health Ed	Physical Therapy	DC	Elizabeth Engh
Economics	Banking/Finance	Atlanta	Ginger Jarman	<b>WASHINGTON STATE UNIVERSITY</b> , KKT, NE 800 Campus, Pullman, WA 99163 Phone: 509-335-8505			
Economics	Banking/Finance	Dallas	Nancy Jones	Advertising	Sales	West Coast	Lisa Harder
Econ/Bus Admin	Banking/Mktg/Mgmt	Texas	Lynda Pieper	Architectural Des	Architecture	Open	Ann Buratto
Elementary Ed	Teaching	St. Louis	Kathleen Barrett	Broadcasting	Reporting	West Coast	Gretchen Knapp
Elementary Ed	Teaching	Nashville/Huntsville	Ann Litkenhous	Clothing/Textiles	Design	West Coast	Michelle Crites
English	Special Ed	South	Jean Heisel	Elementary Ed	Open	Tacoma	Kimberly Burns
English/French	Mktg/Personnel	South	Elizabeth Robbins	Elementary Ed	Open	Open	Pam Sparrow
English/Spanish	Int'l Bus/Law	Spain/Atlanta	Julie Jones	Elementary Ed	Open	Northwest	Nancilee Kilmer
Fine Arts/History	Art Admin/Museum	East Coast/South	Katherine Breckinridge	Elementary Ed	Open	Tacoma	Jill Woodworth
Math	Actuarial/Banking	Atlanta/Nashville	Barbara Miller	Finance/Acct	Finance	West Coast	Tammy Maier
Math/Business	Investment/Mgmt	Open	Joan Sorace	Graphic Design/Adv	Sales	California	Charlotte Bradley
Math/Business	Investment Banking	England	Tracy Wright	Hotel Admin	Management	West Coast	Elizabeth Bethel
Math/Econ/Bus Adm	Banking/Consulting	Northeast	Mary Sommerville	Hotel Admin	Management	West Coast/Abroad	Melissa Emerson
Nursing	Obstetric/Geriatric	North Carolina	Gwen Killam	Hotel Admin	Management	Open	Shari Mays
Political Science	Business/PR	Open	Heidi Bogardus	Information Systems	Systems Analysis	West Coast	Cynthia Thomson
Psych/Business	Business	Atlanta	Gina Folk	Public Relations	Open	Southwest	Julie Riggs
Sociology	Adv/Mktg	New Orleans	Allison White	Public Relations	Open	Open	Linda Schink
<b>UNIVERSITY OF VERMONT</b> , KKT, 448 S. Prospect St., Burlington, VT 05401 Phone: 802-658-5404				Public Relations	Open	Open	Jill Schwenger
Animal Science	Horse Management	Open	Peggy Crandall	Public Relations	Open	Open	Kim TeVelde
Business/Finance	Banking/Fin Mgmt	Boston	Wendy Grannis	<b>WASHINGTON UNIVERSITY</b> , KKT, Women's Bldg., St. Louis, MO 63130 Phone: 314-889-5992			
Clinical Dietetics	Dietitian	Open	Filomena Incerpi	Biology	Medical	Open	Christine Tan
Electrical Eng'r	Electrical Eng'r	Boston	Diane Avale	Biography/English	Open	Chicago	Joanne White
Hotel-Restaurant Mgmt	Hotel-Restaurant Mgmt	New England	Jennifer Garsen	English/Pol Sci	Business/Legal	East Coast	Peggy Bisping
Sports Therapy/PT	Sports Therapy/PT	Boston	Elizabeth Slaybaugh	English/Business	Public Relations	Open	Leslie Peters
Nursing	RN/Hospital	Open	Heather Campbell	Fashion Design/Art	Fashion Design	NYC	Kathleen Fitt
Psychology	Counseling	East Coast	Sara Thompson	Finance/Bus/French	Int'l Finance/Open	Open	Mary Lenz
<b>VILLANOVA UNIVERSITY</b> , KKT, Villanova, PA 19085				Graphic Design	Advertising	East Coast	Katherine Tragos
Accounting	Accounting	East	Kathy Thomas	History/Business	Open	East/Midwest	Sophia Sedlis
Accounting	Accounting	NYC	Denise Pace	Political Sci/Law	Legal Assistant	Open	Randi Morrison
				Psychology	Child Counseling	Open	Tina Humm



MAJOR	DESIRED CAREER	LOCATION	NAME	MAJOR	DESIRED CAREER	LOCATION	NAME
Psychology/Pre-Med	Medical	East/Midwest	Regina Neumann	Accounting	Accounting	NYC	Regina Rieger
Sociology/Business	Hotel Administration	Open	Laura Weber	Business Mgmt	Mktg/Adv/Banking	DC/East Coast	Joy Dibble
<b>UNIVERSITY OF WASHINGTON, KKT, 4504 NE 18th, Seattle, WA 98105 Phone: 206-522-5307</b>				Computer Science	Computer Scie/MIS	DC/Open	Debbie Zanfagna
Broadcast Journalism	Open	Open	Denise Shipley	Education	Elem-Special Ed	West/Upper NY	Betsy Burr
Business	Marketing	West Coast	Theresa Verette	English	PR/TV Production	DC/Open	Debbie Fetterman
Business	Personnel/Finance	Northwest	Jean Sandberg	English	Publishing	East	June Harmon
Business	Open	East-West Coasts	Karen Harris	English/Journ	Broadcast/Journ	Open	Amy Campbell
Business/Finance	Open	Northwest	Julie Secrest	Government/Econ	Gov't/Business	DC	Alice Bengtson
Business Admin	Open	Northwest	Karen McHugh	History/French	Gov't/Int'l Bus	Open	Sarah Bottoms
Chemical Engineering	Open	Open	Ann Rickard	History/Theatre	Commun/Broadcasting	DC	Libby Kling
Economics	Open	Open	Laurie Schisler	Human Relations/Theatre	Mgmt/Personnel	NYC/DC	Laurie Gardiner
Elementary Ed/Math	Teaching	Northwest/East	Ann Kabat	Math	Research/Math/CS	East Coast	Debbie McDaniels
Hotel-Restaurant Mgmt	Hotel Management	Northwest	Kelly Covington	Psych/Religion	PR/Mgmt	Atlanta	Heather Hearn
Int'l Studies	Int'l Banking/Trade	Open	Laura McCann	Religion/History	Mgmt/Communications	East Coast	Christine Ferguson
Int'l Studies	Int'l Banking/Trade	Open	Joe Poe Richardson	Sociology/English	Retailing	Open	Lynne Giermak
Int'l Studies/Japan	Int'l Business	West Coast	Jennifer Perrin	<b>UNIVERSITY OF WISCONSIN, KKT, 601 N. Henry St., Madison, WI 53703 Phone: 608-255-8764</b>			
Law	Corporate Law	West Coast	Liz Corness	Art History	Museum/Teaching	Midwest	Sarah Gettel
Marketing/Finance	Sales/Banking	East-West Coasts	Lisa Kelly	Biochemistry	Open	East	Carolyn Peterson
Natural Science/Ed	Teaching	Northwest	Karin Ulvenes	Business/Mktg	Sales	Open	Molly Morrison
Nursing	Pediatric Nursing	Northwest	Lisa Bassett	Business/Mktg	Mktg/Retailing	Midwest	Wendy Heinritz
Psychology/Special Ed	Special Ed	West Coast	Tara Benson	Communicative Arts	Open	San Diego	Marine West
<b>WASHINGTON AND JEFFERSON COLLEGE, KKT, 310 E. Beau St., Washington, PA 15301 Phone: 412-223-5586</b>				Commun Arts/Business	Open	Open	Elizabeth Brinker
Accounting	Accounting	Open	Elizabeth Jacobs	Commun Arts/TV-Radio	TV	Open	Nancy Foster
Accounting	Accounting	Philadelphia/DC	Lisa Bednar	Dietetics/Nutrition	Open	Midwest	Beth Means
Biology	Open	Open	Eileen Potts	Elem Ed/Commun Arts	Teaching	Chicago	Karen Greene
Business Admin	Open	Open	Beth Freshwater	Finance	Financial Planning	Chicago	Linda Schlenderer
Economics	Banking/Finance	Open	Debra Yaworski	Finance/Mktg	Open	Chicago	Linda Patterson
Political Science	Government Admin	DC	Elaine Heceta	History	Public Relations	Open	Margot Lindsay
Poli Scie/Spanish	Open	Open	Grace Bruter	Information Systems	Program/Sys Analysis	Open	Barbara Streik
<b>WEST VIRGINIA UNIVERSITY, KKT, 265 Prospect St., Morgantown, WV 26505 Phone: 304-292-9214</b>				Int'l Relations/French	Travel/Gov't	Open	Diane Sheehan
Accounting	Accounting	South	Lane Hodge	Int'l Relations/Italian	Int'l Rel/Airlines	Chicago	Chris Pizza
Accounting/Mktg	Sales/Open	VA/NC	Jean Mason	Journalism/Adv	Adv/Sales	Chicago	Deborah Mokry
Advertising	Art/Graphic Design	Open	Natalie Decarlo	Journalism/PR	Business/PR	Midwest	Beth Meulendyke
Advertising	Open	Open	Stephanie Steele	Nursing	Pediatrics	Midwest	Kate Hasler
Advertising	Open	Open	Susan Tillet	Nursing	Critical Care	Open	Pam Norton
Dietetics	Dietetics	Open	Suzanne Santibanez	Psych/Business	Industry/Organ	Open	Stacey Kohler
Elementary Ed	Teaching (1-6)	Open	Cathy Murphy	Retailing/Italian	Int'l Retailing	East Coast	Katie Tesch
English	Open	Open	Leigh Randolph	<b>UNIVERSITY OF WYOMING, KKT, Laramie, WY 82070 Phone: 307-755-5070</b>			
Fam-Child Dev	Open	Colorado	Lisa Hall	Accounting	Accounting	Rockies	Jeri Clements
Finance	Open	DC	Mary Brenc	Accounting	Accounting	Open	Mary Zimmer
Finance	Open	Open	Kathy Lindsay	Justice Admin	Probation/Parole	Alaska	Stacie Kraly
Graphic Design	Open	East Coast	Sunny Guirard	Architectural Eng'r	Drafting/Eng'r	East	Louise Nealon
Interior Design	Open	Open	Julie Fresa	Broadcast/Eng/Theatre	A-V Prod/Journalism	Open	Annette Benn
Marketing	Prod Mgmt/Research	Maryland	Sharon Bielecki	Business	Personnel Mgmt	Open	Christi Brown
Marketing	Open	DC	Sheila Fumich	Elem Ed/Math	Teaching	Rockies	Kathy Murphy
Marketing	Sales/Open	Charleston, SC	Sarah Scarborough	English Ed	Teaching	Open	Eileen Tobin
Mktg/Interior Design	Open	Open	Marsha Miesner	Business Mgmt	Retail/Personnel	Midwest/Denver	Kirsten Coates
Psychology	Open	Open/DC	Susan Connors	Home Ec Ed	Teaching	Rockies	Shanda Daniel
Psychology	Open	Southeast	Debbie Davis	Journalism/Adv	TV-Radio Adv	Rockies/AZ	Lynn Russel
Psychology	Open	Open	Susan Merrick	MIS	Computers/Program	Rockies	Debbie McCarty
Public Relations	PR	Boston/North	Amy Cappellanti	Marketing	Retail/Personnel	Open	Marybeth Whiteaker
Public Relations	Open	South	Ann Richardson	Math Ed	HS Teaching	Rockies	Lindy Wilson
Speech Commun	Open	Open	Beanie McLister	Social Work	Youth Counselling	CO/WA	Lacy Reeves
Textiles/Clothing	Open	Southeast	Mindy Ford	<p><i>Thanks very much for your efforts in helping us to find jobs in which we'll be happy. This is a scary year for us, filled with decisions. We're fortunate that our sorority not only enhanced our years at school, but will also be a source of support in years to come!</i></p> <p><i>A Kappa graduating senior</i>  <i>Christine O'Sullivan,</i>  <i>Ψ<sup>Δ</sup>-Cornell</i></p>			
Theatre Ed	Teaching (Ages 6-15)	Open	Brenda Eppley				
<b>WESTMINSTER COLLEGE, KKT, 23 Wetters Hall, WC, Fulton, MO 65251 Phone: 314-642-0276</b>							
Business Admin	Mktg Research	Open	Alison Crouse				
Economics	Int'l Affairs/PR	Open	Marguerite Donovan				
Econ/Comp Scie	Mktg/Credit Analyst	Open	Mandie Scothorn				
Elem Ed/Bus Admin	Business Mgmt	Open	Susan Hickman				
Poli Scie/Spanish	Foreign Affairs	Open	Tammy Mendez				
<b>WILLIAM AND MARY COLLEGE, KKT, 1 Richmond Rd., Williamsburg, VA 23185 Phone: 804-253-4506</b>							
Accounting	Accounting	Upper New York	Amy Ross				

### Suggested form for alumnae use (copy as needed)

Dear \_\_\_\_\_

I read your name listed in the HIRE A KAPPA Guide to Graduating Seniors appearing in the Winter issue of THE KEY. I am interested in receiving your resumé at the address listed below. I will be in touch as appropriate.

Sincerely,

Name \_\_\_\_\_

Company name \_\_\_\_\_

Address \_\_\_\_\_

Business phone: \_\_\_\_\_ / \_\_\_\_\_ - \_\_\_\_\_  
area code



# HIRE A KAPPA!!

It is extremely important that we receive feedback on the HIRE A KAPPA project in order to evaluate its success. PLEASE fill out this form and return to CHOICES, Kappa Kappa Gamma Fraternity, Box 2079, Columbus, OH, 43216. Thank you!

## ALUMNAE:

Did you or anyone you know contact any of the seniors listed? \_\_\_\_\_ How many? \_\_\_\_\_

Did you hire any? \_\_\_\_\_ Suggestions? \_\_\_\_\_

If the list were offered by mail next year, would you send for one? \_\_\_\_\_

Name (optional) \_\_\_\_\_ first \_\_\_\_\_ maiden \_\_\_\_\_ married \_\_\_\_\_ Chapter \_\_\_\_\_ Init. year \_\_\_\_\_

## GRADUATES:

Were you or anyone else contacted as a result of the list? \_\_\_\_\_ By how many? \_\_\_\_\_

Did you find a job as a result? \_\_\_\_\_ Suggestions? \_\_\_\_\_

Name (optional) \_\_\_\_\_ first \_\_\_\_\_ maiden \_\_\_\_\_ married \_\_\_\_\_ Chapter \_\_\_\_\_ Init. year \_\_\_\_\_

I want to order the new annual Kappa Kappa Gamma Professional Directory:

Name \_\_\_\_\_

Address \_\_\_\_\_

City \_\_\_\_\_ Zip \_\_\_\_\_

Number  
of  
copies  
at \$4.50 each

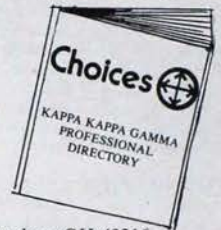

Please enclose check to CHOICES with this form and send to: Kappa Kappa Gamma Fraternity Headquarters, Box 2079, Columbus, OH 43216.

continued from page 2

## TIPS FROM THE CHAIRMAN

- White dress is required at the Opening and Closing sessions of Convention and the Memorial Service
- Recreational attire suitable to the sport is appropriate. A swim suit wrap will be necessary in the hotel lobby areas.
- A light jacket or sweater may be useful in the air conditioned rooms.
- Comfortable shoes are a must for the walking tours of Philadelphia.
- Eastern Airlines is the official air carrier for the 1986 Convention. In order to receive the special rate, ALL delegates and non-delegates must reserve space through Excursions Unlimited.



## SOME CONVENTION HIGHLIGHTS

### Special Meal Functions

- Order of the Owl Luncheon - present and former field representatives and graduate counselors - Friday
- President's Dinner and Reception - FORMAL - Friday
- Panhellenic Luncheon - Saturday

- Chapter Awards Dinner - Saturday
- Breakfast Buffet - Sunday
- Philanthropy Dinner - Sunday
- Habiteers Luncheon - Kappas who have attended 5 or more conventions - Monday
- Decade Review Dinner - Monday
- Luncheon - Mother/Daughter and Canadian Kappas - Tuesday
- Candlelight Banquet - FORMAL - Tuesday

### Special Events

- Aquatics - OPTIONAL - Hotel Pool 7:00 am - Sat. Mon.
- Aerobics - OPTIONAL - 7:00 am Sat. Mon. - Constitution
- Alumnae Boutique - Jefferson - Friday 5:00-6:30 pm, Saturday 4:00-6:30 pm, Monday 5:00-7:00 pm
- Dave Westol, Attorney, - Workshop - Hazing and Liability 2:00 pm Friday
- Parliamentary Procedure - 7:30 am Saturday
- Alumnae Achievement Award Panel - 10:30 am - Saturday
- Memorial Service - 9:00 am - Sunday
- Kappa Careers - 9:30 pm - Sunday
- Ritual Workshop - 2:00 pm - Monday
- Advisers Seminar & House Board Seminars & Finance Seminars - Throughout

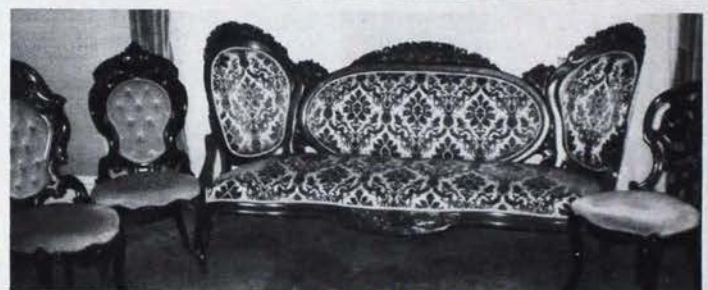

## BELTER FURNITURE—A VICTORIAN PLUS

Lee McDonald Cassier, P<sup>4</sup>, Ohio Wesleyan, is a good friend of the Heritage Museum. Lee has served as a member of the local masterplan committee and has helped with open houses. But it is a special friend who loans her valuable Belter furniture so that we may enjoy its grace and beauty and share it with the public. Lee came to the decision of loaning these special pieces to us after she had sold her nineteenth century home in Delaware, Ohio and rented a modern apartment. "It's a tremendous change for me," Lee said, "I'm going strictly modern, for now at least."

The first Belter patent dates back to 1858. The process involves pressing several layers of woods under pressure and heat with glues. These laminated layers provide strength. The shape of the laminated piece is that of a barrel with staves to hold the shape. After a 24 hour

period, to allow for drying, the "barrel" is cut into four separate pieces. Each section becomes the back of a chair or the end backs of a sofa. John Belter (an American) hired wood carvers from the Black Forest area of Germany who fashioned the beautiful rose wood roses, daisies and grapes that embellish the tops of the three chairs and two sofas that now enhance our grand parlour. Antique auction houses are informing the public that the Belter line is at a premium now. A country who once thought Victorian furniture too garish and fancy, a country who thought early American was the top style to collect, is now recognizing that there is a unique significance of our American heritage in the beautiful and valuable Belter furniture. We are lucky to have Lee's pieces in the Heritage Museum.

BY NANCY SANOR PENNELL  
BN-OHIO STATE  
ACTING DIRECTOR HERITAGE  
MUSEUM



**Y**our Art Editor is the recipient of three honors in 1985. She was awarded a plaque "Teacher Recognition of Merit, New York Subway and Bus Art Contest, May 1985." She was judge and coordinator for three thousand artworks produced by New York City school children in a program designed to exhibit them in the world's largest museum—New York subways and buses. In another televised recognition for children's art, she was a judge for Channel 13-New York. As a certified United States Coast Guard artist, she received a citation May 14 at Governors Island, New York, for participation in a summer exhibition July 15 to September 6 at Federal Hall, Wall Street, New York City. She travelled to Michigan this summer to paint around the Great Lakes and in the fall to Spain, Italy and Greece.

■ **Pauline (Polly) Watkins Runkle.** Ψ<sup>A</sup>-Cornell, has a flourishing flower-arranging business in Massachusetts, where she services the Canadian Consulate, IBM and NYNAX Corporations in Boston. Her beginning experience was with Thalassa Cruso in the WGBH Channel II production "A Small City Garden." Since then, she has taught and lectured all over the New England states on indoor gardening, floral arranging, wildflower and perennial gardening. She appears on television, Channel 44, for a wildflower arranging series. In addition, she is becoming increasingly involved in a corporate functions, interior landscaping and holiday decorations, but her specialty is landscaping.

Her firm is called FLORAL ARTISTRY, which is in Manchester-By-The-Sea. There she makes use of fresh, dried and silk flowers, but prefers fresh ones, which she arranges in a naturalesque



Polly Watkins Runkle, Ψ<sup>A</sup>-Cornell, with a floral arrangement from her shop in Manchester-By-The-Sea, Massachusetts.

## SPOTLIGHT ON KAPPA ARTISTS

By FLORENCE HUTCHINSON LONSFORD ΓΔ-PURDUE, ART EDITOR

manner. She has had a show in the Boston Museum of Fine Arts, and was featured in August 1982 in *Better Homes and Gardens Magazine*.

Her husband is Dr. Joseph Runkle, M.I.T., and they have two sons: Garrett, 16, and Grant Gerard, 14.

■ **Loverne Christian Cordes,** ΓΔ-Purdue, was in the first class to graduate with a major in Interior Design, one of eight students in Home Economics so specialized. For 18 years she worked as Interior Designer and buyer for The Fred Epple Company, and in 1967 established her own firm, "Loverne Christian Cordes, Fellow of the American Society of Interior Designs"—FASID. For FASID, she has held the office of president, and now serves on the national committee of fellows and the national awards committee. She is a nationally-known career woman, recipient of First National Presidential Citation 1973; 1974, 1975, 1978; represented the United States at first national Design Federation Conference in Stockholm, Sweden, and at the first design Seminar in Russia. She is a professional affiliate of the American Institute of Architects, past president of the Ohio chapter of National Home Fashion League, serves on the Board of Dunham Tavern Museum, steering committee of Amer-

ican Furniture Collectors, National Trust for Historic Preservation, and International Platform Association.

Her commissions range from a chain of restaurants to a T.V. and radio chain. She specializes in Museum and restoration work, and she loves traditional design. She has recently completed the 1857 Bank of Hoboken, New Jersey, and is currently working on a project for the Western Reserve Historical Society and the Detroit Art Museum. She does period rooms also for the Chagrin Falls Historical Society, serves as interior designer for Plymouth Church (United Church of Christ); is responsible for plantings in Chagrin Falls; is a member of the Cleveland Garden Club, *Who's Who in America*, *The World's Who's Who of Women*, *Who's Who in the World*. She has taught at John Carroll University, and was a featured speaker at Purdue University Environmental Design Conference, an annual meeting sponsored by the School of Consumer and Family Sciences, which features nationally-known personalities.

Her husband, Bill Cordes, is one of her clients. He represents Scalamandre Inc., a firm old and famous for decorative fabrics, trimmings, wall coverings and carpets. He has supplied materials in the White House, diplomatic reception rooms of the U.S. State Department, the U.S. Capitol, Fords





Loverne (TA-Purdue) and Bill Cordes—Design Consultants

Theatre, Lawnfield (President James Garfield's home), the Smithsonian Institute, many governors' mansions, D.A.R. headquarters, restorations in Williamsburg, and many others. Chris, who was known in college as "Babe," is a past-president of the Cleveland Alumnae Association, and is doing a condo in South Carolina for her Kappa mother, while serving as an adviser for the Heritage Museum in Columbus.

The Cordes' have two children. Daughter Carey is an Interior Design major at the University of Kentucky, and a Zeta Tau Alpha. Son, Christian, attended Purdue, and is now a competitor of his dad's in the special order department of Brunschwig and Fils in New York City. The Cordes family spend summers in Northern New Jersey on a glacier lake, but the Loverne Christian Cordes firm is located at 60 S. Franklin Street, Chagrin Falls, Ohio. Chris feels that too much cutesie and poor traditional design is now featured in today's publications, and wonders if the public really knows what good traditional is or looks like. She does contemporary homes and finds the change refreshing.

■ **Carey Boone Nelson** Θ-Missouri, Alumnae Achievement Award Winner, and renowned sculptor, received the "Creative Hands Award for 1985," from the Catharine Lorillard Wolfe Art

Club, and also won first place at the 45th Biennial Convention of Composers, Authors and Artists of America for spring, 1985. She was recognized for her leadership in the world of art. At Donnell Library Center, New York, from February first to February 18, 1985, her art work was featured in an exhibition by the National League of Pen Women. She and her husband are world travelers, having just returned from China.

■ **Ruth Anne Kocour**, BM-University of Colorado, whose degree in Environmental Zoology and talent in art, led her to a M.F.A. at the University of Utah, a teaching assistantship there in fine arts, and 13 years as a freelance medical illustrator for innumerable small publications and three significant books. Now living in Reno, Nevada, she is an important surrealist painter, with more than 32 exhibitions and awards from 1971 to the present, which include one person shows at Gallery NAGA, Boston; Sierra Nevada Museum of Art, Reno; Butler Institute of American Art, Youngstown, Ohio; Terrance Gallery National Drawing Show, Palenville, New York; Marietta National, Marietta, Ohio; International Society of Artists, Golden, Colorado; Coos Art Museum, Coos Bay, Oregon; "Prix de Paris Raymond Duncan—Artists of the United States," Paris,



Carey Boone Nelson, Θ-Missouri, New York artist, in her studio on Staten Island.



Grizzly Bear by Ruth Anne Kocour, BM-Colorado

France; Ligoa Duncan Gallery, New York; 1976 southwest Fine Arts Biennial, New Mexico Museum, Santa Fe; Davidson National Print and Drawing Competition, Stowe Gallery, Davidson, North Carolina. These are only some of the shows, in which she has exhibited. In 1972, she was one of five artists selected to represent Utah in a "Seven State Regional Contemporary Art Exhibit," and she is a prize winner in most of the shows. For example, in the Ehrman Mansion Annual Exhibit, at Lake Tahoe, she placed first in 1980 in acrylics, second place in 1977 for graphics, and third place in 1981 for acrylics. In summer, 1985, following a one-person show at the Gallery Naga in Boston, she was commissioned by Vuarnet, a French firm making quality sunglasses, to do for them 6 paintings, art work to be featured in expensive catalogs,

advertising and posters. She hesitated until it was explained she would not be restricted artistically, and that the idea was to center around the protection of wildlife. After that, the company reports, she was instrumental in selecting which animals should be used. Satisfied customers, Vuarnet-France on the back cover of their catalogue states "we are extremely grateful to Ruth Anne Kocour for taking time . . . to provide us with the outstanding visual materials we so desired . . ."

Journalistic recognition, as well as awards, is not new to her. In Jan./Feb. 1980, *I.S.A. Communicator* gave her a five-page biographical article. She received a similar write-up in *Nevada State Journal*, and *Reno Evening Gazette* when one of her paintings made the Marietta National, and has been cov-



ered by *Chicago Sun Times*, *The Chicago Art Review*, the *Salt Lake Tribune*, and the *Boston Globe*.

Ruth Anne is only beginning. A graduate of 1969, she serves on the Board of Directors for the Sierra Arts Foundation. Surrealism is a style so mysterious, so original that she has much latitude for expression. Her versatility is an attribute. When she began in the art world, she produced 424 drawings (55 plates) of Dinosaur bones for a medical book "*Allosaurus fragilis: A Revised Osteology*" and another illustrated volume, "*Biological & Medical Aspects of Contraception*." (Wallace & Duffy) for Harvard Medical School. She is not limited as an artist in the commercial or creative world. She puts it all together in a striking way.

■ **Jeanne Beebe Schwab**, BII-University of Washington, majored in fine arts with interior design emphasis.

Her first job was as a designer for Naramore Bain Brady & Johansen, where she oversaw the building of the Swedish Hospital complex in Seattle. After four years, she started her own business, as she explains "My strong history and architecture background enabled me to contract the design for historic restoration projects of the 5th Avenue Theatre, Pantages Center for Performing Arts, and the Pasadena Playhouse." She works mainly in the greater Seattle area, adapts her planning to client's needs, does both historic and high-tech



Jeanne Schwab, BII-Washington

restoration in which she specifies materials and products.

Her Fifth Avenue Theatre designs in Seattle in 1980/81 brought her four awards from National Trust for Historic Preservation, Seattle Chapter American Institute of Architects, Washington Trust for Historic Preservation, and U.S. Department of Interior Heritage Conservation Achievement Award. Another project, Metro Operations Bases Maintenance Centers, brought an award from the Department of Transportation and National Endowment for the Arts Design Achievement Commendation.

Some of her commercial designs have been commissioned for health care facilities, including Northwest Hospital Medical Office Building, Seattle; Doctors Professional Building, Doctors Hospital, Tacoma General Hospital, all in Tacoma, Washington; Sisters of Mercy Nursing Center, Des Moines, Iowa. Earlier space designs were for Swedish Hospital and Arnold Medical Pavilion in Seattle, a Plastic Surgery Suite in Tacoma, and a Private Dermatology Clinic in Seattle. Banking facilities for which she has designed are Olympic Savings & Loan (Seattle); Kitsap County Bank with branches in Bangor, Washington, Bainbridge, and two in Port Orchard; San Juan County Bank, and National Bank of Alaska, Anchorage.

Jeanne Schwab has done 17 retail and commercial office facilities, 13 private residences, 10 space designs for businesses three of which are Wells Fargo Mortgage Company, Milwaukee Road Railroad, and American Mail Lines Computer Center. Her public assembly facilities are most impressive, and as her clients: Kirkland City Hall, Kirkland, Washington; Port of Seattle Commissioner's Chambers; Longacres Racecourse, Tukwila, Washington; Pantages Center for Performing Arts, Tacoma; Pasadena Playhouse; Geary Theatre, San Francisco; First



Betty Margileth Diefenbach, M-Butler, with pianist friend at art reception, Montpelier, Vermont.

United Methodist Church, Kelso; and Rennovation Study for Performing Arts, Olympia, Washington. Such services vary from space planning, lighting renovation, historic restoration, and complete structuring. In Keyport, Washington, the U.S. Navy hired her to do Submarine Base Building 105, and Emick Howard & Schwab asked for a renovation study of Los Alamitos Race Course in Buena Park, California. Restaurants and food service facilities are another of her competencies. Her studies of patron dining may result in refurbishing cafeterias or installing a Turbulator Bar, which she did for Longacres Race Course in Tukwila.

Her firm has become so prestigious and so busy that it is hard to believe that she began by showing some of her batik artwork, was for a few months a children's painting instructor, a manufacturer's showroom representative and for three months did portraiture rendering for Walt Disney, Inc. She lives in Kirkland, Washington, with her daughter Gretchen, age 16.

■ **Betty Margileth Diefenbach**, M-Butler, expresses her art career as having persevered in art of all kinds, even crafts, all her

life. She spent a year at Academy of Fine Arts in Chicago, and in New York took courses at Traphagen, McDowell School of Design, and later at private schools in New Jersey and Vermont. Her husband, Henry Kiefenbach's business, Dempsey and Carroll, stationers and engravers, was in New York City on Madison Avenue for 34 years. She has painted as time allowed in oil, acrylic, pastel and water color. Most of her paintings are landscapes, although she takes commissions for pastels, working from snapshots. One of these is a portrait of an organist friend at the console. She finds small landscapes and flowers sell better. Her first one-man show was in Tenaflly, New Jersey at a local library. Later she repeated a show at the local bank in Randolph, Vermont.

In September, 1984, she had 56 paintings called "Impressions" at the Montpelier Gallery Vermont Conservatory, with a reception on her 75th birthday, September 9. At present, there are 25 at a Travel Agency in Montpelier, most of these done from sketches produced while travelling abroad. She has joined Southern Vermont Art Center in Manchester and Chaffee Art Gallery in Rutland.





*Mindy Cipra Gunson, EB-Colorado State, children's photographer*

The Diefenbach children are Dick, John and Betsy, all grown and scattered, with Dick in St. Johnsbury, Vermont; John in New Jersey; and Betsy in Colorado. There are eight grandchildren, aged 12 to 22, the oldest in graduate school studying wildlife biology at University of Maine, three more in college and others in grade and high schools. This winter, she is painting land and seascapes and doing work for a show in spring 1986 of flowers. She now lives on Rural Route One, Randolph, Vermont.

■ **Melinda Cipra Gunson**, EB-Colorado State, has a children's photography business, called "Captured Memories." Her degree is in English, with an Art History Minor. When she married, she retired from a position as pharmaceutical representative with Syntex Laboratories and found time on her hands. Her husband Michael, SAE from Iowa State, suggested she develop her photography hobby as a part-time occupation. She has become successful without advertising, has learned her business finds her by "Word-of-mouth," and 80 percent of it is repeat.

Largely self-taught in photography, she uses a Hasselblad 500 cm with an 80 mm lens, and shoots with Vericolor III, 120 professional film. She does not use a tripod. Most of her customers prefer color to black and white. While she says "children are incredibly difficult to photograph," she manages to relax them with nonsense talk, Sesame Street



*Two Children by Mindy Gunson, EB-Colorado State*

puppets, promises of lollipops or balloons as rewards, and her own engaging personality. She likes to use a child's home or a park for background, and suggests ways to dress them before she takes their pictures. She likes natural lighting, and her uninhibited photos are proof of her ability to look, see and shoot fast.

Fall is her most productive season, as sittings of families and photos of children are cards and gifts. She is planning a series of photos to be called "A Week in the Life of A Child," and will use her daughter Ashley, four-and-a-half, as the subject. She feels this concept would be extended to a thirteen or fourteen-year girl, showing the transition of growth, and changes in interests from childhood to womanhood. Melinda is known better as "Mindy," in Englewood, Colorado, where the family lives.

■ **Susanne Earls Carr, FK-William and Mary**, has opened her own interior design firm, at 223 East 66th Street, New York City. She specializes in residential

design, which includes lighting, carpeting, curtains, accessories, as well as remodeling kitchens, closets



*Susanne Earls Carr, FK-Wm & Mary, interior designer*

and baths. She hires contractors and wiring experts, often working from beginning plans and lay-outs. While most of her clients live in New York or New Jersey, she has recently completed a job in Pennsylvania. Before establishing her own business, she has worked for Dorothy Draper, David Barrett, Inc., Raymond Loewy/William Snaith, Inc., and sold her paintings through Henri Bendel, Isabel Worsley in New York and Caldwell Alexander in Southampton, Long Island. She has a daughter, Constance Brooks Carr.

## POLITICS AND PERSONALITIES

When two Kappas and their husbands are good friends it's no chore to hit the campaign trail together.

Jim Smith, now in the third year of his second term as Florida's Attorney General, will run for lieutenant governor in 1986 and his wife Carole Clark Smith, EZ-Florida State, and three children will be cheering him on. The Smiths have been close friends for eleven years with Harry and Mary Otley Johnston, AB-Duke, and their children. Harry is currently Florida's Senate President and will be running for governor in 1986.

Although a gubernatorial candidate usually chooses his running mate according to geographic balance, even this will work out well since the Johnstons are from southern Florida (West Palm Beach) and the Smiths are from Tallahassee in northern Florida. The two Kappa couples are so compatible that

they consider geographical balance and politics just a natural plus.

■ **Alice Hansen Langworthy**, Ω-Kansas, was elected senator from the state's seventh district, but says she still looks on herself as a volunteer, not a politician. Crediting her realtor husband, Asher, with her success, Audrey feels that their mutual interest in government and his supportive attitude and campaign help played a large role in her victory at the polls.

Formerly a junior high school teacher, mother of a son and daughter, active in the Junior League and the Kansas City Eye Bank, Audrey has always felt she was shy. She believes that her volunteer experiences gave valuable training in problem solving and negotiating, along with opportunities for growth and development.



# Gifts To Museum Deeply Appreciated

BY BARNA HURT GRAVES

FN-ARKANSAS

CHAIRMAN MUSEUM BOARD OF TRUSTEES

The Heritage Museum is now in its fifth year and the accomplishments have been many, thanks to the generous contributions of so many of you. Each gift is deeply appreciated—cash donations, Kappa Memorabilia, and historical items are vital to the Museum's continued growth. Cherished treasures find a special home in the Museum.

During the period of November, 1984 to November, 1985, contributions, totaling \$40,380 were received from 867 Kappas and friends. Included were gifts from 54 alumnae associations and

clubs. Several groups held special fund raisers and many gifts were designated as memorials to loved ones. The Northern Virginia Association designated \$1200 for the Chandelier Fund, established by Polly Beall, TX-George Washington, in memory of her husband, John. The Seattle, Washington alumnae earmarked \$600 for the dining room chair restoration project. Other generous gifts included: \$500 from Austin, \$400 from Columbus, OH, \$400 from Denver, \$300 each from the Houston and Richardson, Tx. groups.

\$250 from Lincoln, Neb. and \$200 from the Kansas City Association.

As Museum awareness grows, more gifts are given each year "In Honor Of" and "In Memory Of." This year, the Museum received over 250 Memorial gifts. An additional 64 gifts honored a special Kappa, family member, friend, or chapter.

New categories have been established to acknowledge donor support. They are: Benefactor \$1,000, Heritage \$500, Patron \$250, Supporting \$100, and Contributing \$50. The following list includes donors from November 1984 to November 1985 and their accumulative

gift in support of the Museum.

The 1985 Fund Appeal included a lovely blue brochure, picturing many scenes from the Museum. The Board of Trustees and the Fraternity Council hope this helped you feel a part of your Museum Headquarters Home. Your continued participation in preserving Kappa's rich heritage is vital. The many goals and dreams for the Museum can be attained with your interest and support. "A home built of loving deeds, that stands a thousand years." We trust the Museum will remain high on your future priority list of support.



## Benefactor (\$1000 and UP)

Paulina Tomlin Beall, FX  
Katherine Morton Epler, FD  
Sally Iredell Gulick, A  
May Dougherty King, BE  
Margaret Easton Meeker, PA  
Ruth Branning Molloy, BA  
Virginia Leland Nevin, PA  
Margaret Leland Russell, PA  
Carol Daube Sutton, BO

## Heritage (\$500-999)

Rebecca Stone Arbour, AI  
Heloise Smartt Brenholts, BO  
Catherine Schroeder Graf, BN  
Barna Hurt Graves, FN  
Elizabeth Bennett Hamilton, BN  
Valerie Knecht Hoff, EI  
Kay Smith Larson, BI  
Miriam Austin Locke, FI  
Zerlina Vogl Mendle, BF  
June Miller Mohr, FA  
Sally Moore Nitschke, BN  
Susan Burrows Swan, BN  
Frances Winter Utley, FI

## Patron (\$250-499)

Sally Temple Barnes, F  
Carolyn Tiffany Bertsch, FI  
Donna Duckwall Brainard, FA  
Jane Edwards Champlin, BO  
Jane Tourner Curry, A  
Kandice Watermeier Denker, E  
Diane Ross Fennekoh, T  
Frances Tyrrell Gathright, BE  
Ramona Bertram Glossbrenner, A  
Suzanne Lovell Hadsell, PA  
Katherine Moessner Jeffrey, FI  
Marcia Hall Johnson, K  
June Knisley Lauzon, BO  
Ann Alsbaugh Linn, BO  
Catherine Doepke Mallett, BE  
Margaret Edwards Mason, BN  
Margaret Carnahan Maxwell, BA  
Virginia Harper Meeks, FK  
Suzanne Crimmon Milligan, A  
Margaret Bennett Postle, BN  
Myrtle Oliver Roeber, FI  
Mary Claxton Smith, F  
Mary John Grelling Spence, BE  
Catherine Caldwell Teague, BE  
Beverly Alexander Tuller, FX

## Supporting (\$100-249)

Marion Fisher Abel, BN  
Martha Moser Anderson, F  
Dolores Garcia Baab, BE  
Martha Ashcroft Baines, PA  
Katharine Prentiss Ball, FI  
Lorraine Crossley Beach, FI  
Marjorie McKee Blanchard, PA  
Mary Ewert Borchert, FI  
Elizabeth Plum Brink, FI  
Anne Blalock Buntin, BE  
Betty Sanor Cameron, BN  
K. Claire Candler, EH  
Mary Myers Carrico, BE  
Karen Alice Chandler, FA  
Peggy Bradley Colterayhn, F  
Carolyn Ellis Cooper, EA  
Margaret Baughman Craig, FK  
Susan Riggs Crim, M  
Ida Lloyd Crotty, FE  
Barbara Burkitt Daily, I  
Janet Elliott Daugherty, FE  
Joan Davis Dimond, AA  
Josephine Yantis Eberspacher, BM  
Andrea Arnold Eglington, FB  
Jean Ebricht Elin, BN  
Margaret Slough Elliott, BN  
Bernice Green Ford, BE  
Joan McDonald Garisto, K  
Sally Altman Glaum, K  
Rosemary Brightman Gillette, PA  
Patsy Bolton Gloor, AX  
Virginia Foster Gruen, M  
Mary Anne Hall, EH  
Charlotte Russell Ham, FE  
Mary Cunningham Hoard, H  
Florence Stephanie Jenney, FE  
Dorothy Rennix Johnson, FI  
Sara Walker Jones, F  
Nanette Gladys Keegan, BE  
Charlotte Easterday Kieselbach, E  
Pamela Palmer Kramlich, BE  
Margaret Steffen Lake, BE  
Martha Meckel Lambdin, FA  
Rosemary McKee Lanham, A  
Katherine Roberts Laporte, AI  
Marjorie Kennedy Latham, BN  
Martha Miller Maxwell, AI  
Bette Limpert Mayhew, PA  
Adele P. Meyer, M  
Mary Kritzer Miller, BE  
Beatrice De Vol Parr, BA

Kristin Laudenslager Parsons, EZ  
Kathryn Burnand Partridge, BE  
Katherine Susan Pennell, BK  
Elizabeth Waits Petersen, I  
Katherine Keh Pike, BE  
Lettitia Laming Rhodes, O  
Portia Pittenger Rissler, M  
Betty Fowler Root, FM  
Phyllis Loughton Seaton, BA  
Mary Jentgen Sheaf, BN  
Patricia Piller Shelton, O  
Anna Debruin Shelton, BN  
Rheva Ott Shryock, BA  
Harriet Rose Spears, AE  
Helene Hamilton Stafford, F  
Dorothy Elder Sterne, BM  
Dorothy Phillips Stuart, AI  
Janet Wann Sweeney, FA  
Peggy Lee Amberson Tacchino, FO  
Margaret Dunlap Thompson, BE  
Jane Smith Tuversen, AE  
Mary Calkins Vankeuren, AI  
Mary Games Vierson, K  
Esther Bales Weddle, FA  
D. Wood Wesley, AI  
Marian Klingbeil Williams, O  
Emma M. Williams, TP

## Contributing (\$50-99)

Karen Keck Albin, O  
Frances Klose Anderson, E  
Elizabeth Fugina Atwell, I  
Dee Porter Bagdasarian, FE  
D. Peck Ball, A  
Mary Lachowsky Bennett, FN  
Myra Leslie Bishop, E  
Elma Ellis Blue, E  
Margaret Stewart Bone, A  
Barbara Shumaker Bone, BN  
Margaret Bourne, T  
Janet Ferguson Boyce, X  
Martha Stephenson Breeden, I  
Margaret Zink Brewster, A  
Neil Wood Brown, BO  
June Wilcoxson Brown, F  
Diane Degarmo Bruzon, BE  
Anne Wootten Buntin, BE  
Betty Blalock Buntin, FE  
Marion Murphy Burns, FA  
Mary Morse Cargill, X  
Jane Wood Carlie, BN  
Frances Curran Carlin, FI

Joan Brightman Dean, PA  
Mary Moody Denman, BI  
Marion Hubble Devick, AZ  
Daugherty Collins Dickson, BE  
Martha Bishop Dollison, BT  
Anne Diffenderfer Dougherty, FX  
Elizabeth Kaltenbrunner Earle, BF  
Jane Palmer Edgington, FO  
Mary Middlestate Edmark, BI  
Ellen Baitinger Erkert, T  
Bonita Duderstadt Esterley, T  
Mary Sellers Evans, BI  
Ruthanna Eames Evans, BM  
Frances Bliss Faria, O  
Karen Casterline Farmer, AA  
Julie Guthrie Favrot, BX  
Mary-Elizabeth Fawcett, BP  
Bernice Williams Foley, BP  
Janean Gould Frank, BP  
Peggy Brewster Gary, AI  
Doris Pike Gibson, BE  
Mary Campbell Gilbert, AA  
Cordelia Nuzum Glenn, FP  
Lorraine Gibson Graham, BE  
E. Crawford Graham, BF  
Pamela Krabbenhoff Gray, A  
Mary-Lou McKay Green, FM  
Harriet Ford Griswold, BE  
Jane Hickam Grizzell, I  
Mary Wilkinson Groves, AB  
Linda Mae Gunning, BO  
Gladys Marilyn Haddad, TP  
Linda Phillips Hankinson, BO  
Carol Engels Harmon, AK  
Laura Baker Harrison, BN  
Anne Ross Harter, BT  
Olive McLeod Haugen, BF  
Mabel Paul Hoffman, BN  
Nancy Berni Holme, TP  
Cecilia Flournoy Hoover, EA  
Nancy Mills Howard, AI  
Mary McKinney Carter, FN  
Polly Luchsinger Clark, BE  
Laura McLellan Clemens, BE  
Sarah Saunders Cockerham, AI  
Marjorie Means Cogswell, BM  
Mary Pitman Cohen, AI  
Nancy Yerges Corey, BN  
Robin Findley Corlew, T  
Martha Mulford Cowan, AI  
Mary Nancy Davis, BN  
Susan Hull Hudson, FX

Lois Kirkpatrick Hull, BE  
Ruth Butler Hunt, BE  
Marli Janssen Iverson, BI  
Adrienne Bird Jamieson, AI  
Peggy Minch Johnson, E  
Elizabeth Ann Johnson, FI  
Mary Lancaster Johnston, FI  
Mary Castle Josephson, AA  
Joan Schmidt Joutel, AI  
Helen McCoy Julian, FI  
Ann Paris Jury, F  
Mari Beth Kaska, AI  
Evelyn Davis Keith, AB  
Nancy Munger Kendall, O  
Margaret Mayer Kerr, A  
Diane Caraway Kestel, F  
Jean Shaw Kiggins, AI  
Margaret Kennedy King, BE  
Nancy Clarkson Kirby, BO  
Barbara Densford Knight, GW  
Elaine Staggers Lady, AK  
Maida Elaine Lambeth, BO  
Judith Kennedy Lavender, FB  
Marjorie-Janemartin Liverett, M  
Lorraine Heaton Livesey, BE  
Elizabeth Ann Long, BA  
Elizabeth Lee Long, FB  
Helen Stewart Lutz, FO  
Pauline Wardlow Lynn, BN  
Katherine Potts MacDonald, X  
Anne Hall Manning, BE  
Constance C. Marinovich, M  
Gretchen Andrews Maxwell, BM  
Ann Bousse McCrystal, AK  
Hilda Cole McLaughlin, BT  
Emily Blanchard Measer, BT  
Paula Michinard Mensen, BO  
Janice Gurney Minton, BN  
Beth Alberding Mohr, BO  
Marjorie Harrison Monteith, FK  
Jeanne Kelly Moorhead, X  
M. Phipps Moos, FI  
Anne Timberman Mullins, BN  
Marie Wessendorf Murphy, BE  
Louise McKirdy Nordholt, FE  
Suzanne Oleary Oldham, BE  
Gene Griswold Omundson, T  
Kay Sutton Onderdonk, BE  
Katherine Williams Orgain, BE  
Margaret Bergquist Palmer, T  
Carol Larson Paull, H  
Dianne Goss Paynter, FO



Lee Bundy Peck, FH  
Helen Geren Pierce, BN  
Jane Lindley Pond, ΔF  
Josephine Rankin, BΔ  
Valerie Nelson Renner, A  
Muriel Burdick Rennewanz, IT  
Bernice Grant Rhodes, M  
Molly Owings Ross, EB  
Virginia Reinhoel Rowlett, FN  
Jeannette Grever Rustemeyer, U  
Margaret Eagen Salisbury, U  
Elizabeth Altsman Saxby, BN  
Nancy Alieya Schiebel, ΔB  
Molly McKinney Schulze, BM  
Georgeann Davis Scott, ΔV  
Louise Brett SeaburyΔE  
Betty Carlson Schaub, FH  
Johanna Keane Shell, BK  
Phyllis Forward Simpkins, ΔX  
Maxine Baker Singer, BT  
Evangeline Davey Smith, A  
Marie Smith Snodgrass, BE  
Elizabeth Naffziger Stern, IT<sup>Δ</sup>  
Mary Villeret Stites, ΔI  
Eloise Abbott Stiven, BA  
Mary Lucas Straka, Δ  
Patricia Stead Sullivan, FB  
Betty Burman Suppiger, BA  
Marcella Foster Taft, A<sup>Δ</sup>  
Blenda Kim Taylor, ΔT  
Della Krause Thielen, Δ<sup>Δ</sup>  
Eloise Reid Thompson, BΘ  
Dorothy Helen Tobias, ΔA  
M. Miller Travis, ΔΘ  
Dorothy Leonard Ver Meulen, P<sup>Δ</sup>  
Shirley Mason Voelke, ΔN  
Elizabeth Nelson Weber, U  
Margaret Reeve White, BE  
Fritzi-Beth Bowman Whitehead, BII<sup>Δ</sup>  
Alice Nitschke Wilder, BE  
Catherine Axline Williams, A<sup>Δ</sup>  
Elizabeth Taft Williams, I<sup>V</sup>  
Sinalu Beach Wills, A<sup>Δ</sup>  
Carolyn Hornor Wilson, BT  
Jeanne Hallam Wilson, I<sup>A</sup>  
Anne Eberhart Wilson, U  
Janice Weber Wischmeyer, IT  
Marie McNeese Youngblood, IX

#### Alpha—Monmouth

Jeannette Farwell Campbell  
Sharon Avery Danner  
Barbara Edmonds Farris  
Karen Brock Geeves  
Edna McAllister Giles  
Ruth Stanger Herweck  
Onnalee Hawes Horner  
Mary McCracken Hubbard  
Lisa Dawn Johnson  
Mary Castle Josephson  
Joyce Hinch Mlady  
Janice Warner Munn  
Marcella Foster Taft  
Ruth Turnbull  
Catherine Axline Williams  
Sinalu Beach Wills

#### Delta—Indiana

Marjorie Scheidler Aagaard  
Betty Batman Andrews  
D. Peck Ball  
Margaret Stewart Bone  
Susan Gwyn Clark  
Jane Tournier Curry  
Florence Woods Foster  
Ramona Bertram Glossbrenner  
Pamela Krabbenhoft Gray  
Alice Boyd Hodgdon  
Helen Andrews Hughes  
M. Terrell Johnson  
Margaret Mayer Kerr  
Rosemary McKee Lanham  
Jane Harbottle Meyer  
Suzanne Crimm Milligan  
Edwina Vaughn Patton  
Valerie Nelson Renner  
Jeannette Wagner Robinson  
Elizabeth Stillwell Saugstad  
Mary Lucas Straka  
Marilyn Seward Warden  
B. Wallace White

#### Epilon—Illinois Wesleyan

Martha Douglas Bodman  
Rachel Hodge Fuller  
Pamela Whitman Harris  
Lucile Hyneman  
Peggy Minch Johnson  
Lorraine Kraft  
Jane Livingston Lawson  
Jane Hart Sawtelle

#### Eta—Wisconsin

Mary Byrne Dickinson  
Alma Fenn Evans  
Marjorie Weller Foley  
Mary Cunningham Hoard  
Carol Larson Paull  
Jane Tallmadge Rikkers

#### Theta—Missouri

Karen Keck Albin  
Anne Simrall Bass  
Adelaide Plumb Davis  
Nada Reichman Gray  
Rosemary Morgan Kieffer  
Winifred Jenkins Spradling  
Martha Stephens Toler  
Deborah Loan Waller  
Marian Klingbeil Williams

#### Iota—DePauw

Martha Stephenson Breeden  
Barbara Hirt Coons  
Barbara Burkitt Dally  
Jane Hickam Grizzell  
Lucile Hunt Hamor  
Mary Ave Heery  
Jean MacRae Jones  
Nancy Plasket Lukemeyer  
Eleanor Williams McDowell  
Elizabeth Watts Petersen  
Susanna Kenyon Phillips  
Helen Elizabeth Preston  
Dorothy Eli Strong  
Susan Scully Walsmith

#### Kappa—Hillsdale

Nancy Shellenberger Corral  
Louise McCurry Farnstrom  
Susan Schwab Flynn  
Joan McDonald Garisto  
Sally Altman Glauque  
Marcia Hall Johnson  
Hilda Smith Kline  
Debra Melotti Veyser  
Mary Games Vierson

#### Lambda—Akron

Esther Schultz Alford  
Margaret Zink Brewster  
Esther G. Dickinson  
Sally Iredell Gulick  
Susan Paolano Herip  
Evangeline Davey Smith

#### Mu—Butler

Barbara Badger Clutter  
Susan Riggs Crim  
Betty Margileth Diefenbach  
Virginia Foster Gruen  
Marjory-Janemartin Liverett  
Constance C. Marinovich  
Adele P. Meyer  
Bernice Grant Rhodes  
Portia Pittenger Rissler  
Anne Woodhams Schultheis  
Helen Huff Shell  
Jean Hamlet Snoddy  
Gwendolyn Dorey Spaid  
Sarajane Stuten  
Betty Amos Van Brunt

#### Xi—Adrian

Elma Ellis Blue  
Betty Sparks Hancock

#### Pi—U. Ca. Berkeley

Polly Luchsinger Clark  
Jane Hartt Howell  
Pamela Palmer Kramlich  
Anne Hall Manning  
Kay Sutton Onderdonk  
Kathryn Burnand Partridge  
Katherine Orban Shlaudeman  
Anne Ristenpart Soule  
Elizabeth Naffziger Stern  
Jane Armstrong Woods

#### Rho—Ohio Wesleyan

Eleanor Dice Batchelder  
Joan Brightman Dean  
Reina Schreel Evans  
Rosemary Brightman Gillette  
Helen Kunkle Guthman  
Suzanne Lovell Hadsell  
Jane Frowine Johnson  
Cornelia Sawyer Mellvain  
Margaret Easton Meeker  
Virginia Leland Nevin  
Judith Marshall Rogers  
Margaret Leland Russell  
Shirley Rogers Sandler  
Dorothy Leonard Ver Meulen  
Elizabeth Monahan Volk  
Helen Webster Wildermuth

#### Sigma—Nebraska

Frances Klose Anderson  
Joy Nixon Anderson  
Myra Leslie Bishop  
Margaret Lavelle Davis  
Kandice Watermeier Denker  
Helen L. Hummel  
Charlotte Easterday Kiesselbach  
Lisa Ann Leonard  
Helen McPherson Otto  
Mary Dewey Woolery

#### Upsilon—Northwestern

Margaret Bourne  
Nancy Weyrich Byrne  
Robin Findley Corlew  
Mary Stroud Davis  
Ellen Battinger Erkert

Bonita Duderstadt Esterley  
Diane Ross Fennekoh  
Elizabeth Tomlinson Hampton  
Jean Darroch Hoskinson  
Virginia Bull Newey  
Gene Griswold Oumondson  
Carol Quisno Pearce  
Lois Millicent Penn  
Mary Graham Roberts  
Janet Stocking Seymour  
Diane Soldwedel  
Constance Hamilton Wachs

#### Phi—Boston

Sara Walker Jones  
Mary Claxton Smith  
Helene Hamilton Stafford  
Jean Adams Toth  
Lynn Pollitt Vanderlinden

#### Chi—Minnesota

Elizabeth Fugina Atwell  
Janet Ferguson Boyce  
Margaret Murray Brownley  
Mary Morse Cargill  
Emma Carter Freeman  
Katherine Potts MacDonald  
Jeanne Kelly Moorhead  
Edith Wheeler Patterson  
Helen Rorvig Rogers  
Ruth Davis Smith  
Janell Bevier Vaughan

#### Psi—Cornell

Martha Ashcroft Baines  
Marjorie McKee Blanchard  
Dorothy Fellows Hensley  
Bette Limpert Mayhew  
Margaret Berquist Palmer  
Della Krause Thielen  
Clara Howard Turnbull  
Virginia Poad Zechman

#### Omega—Kansas

Rebekah Thompson Eldridge  
Frances Bliss Faria  
Nancy Munger Kendall  
Elizabeth Hannah Linscott  
Lettitia Laming Rhodes  
Jeannette Grever Rustemeyer  
Margaret Eagen Salisbury  
Patricia Piller Shelton  
Mary Kanaga Warren

#### Beta Alpha—Pennsylvania

Elizabeth Crofoot Bowers  
Catherine English Kipe  
Ruth Branning Molloy  
Rheva Ott Shryock  
Janet Lewis Smith  
Priscilla Clayden Traynor

#### Beta Beta—St. Lawrence

Janeen Gould Frank  
Doris Pike Gibson  
Gwendolyn Briggs Guthrie  
Ann Nelson Hoyt  
Ann Todd Larson  
Lorraine Heaton Livesey  
Margaret Neary  
Lauren Church Whitech

#### Beta Delta—Michigan

Barbara Walz Adler  
Mary Roberts Apkarian  
Shelley England Barr  
Nolda McCamly Dohme  
Joy Ziegler Garrish  
Betty Hill Houston  
June Knisley Lauzon  
Elizabeth Ann Long  
Josephine Rankin  
Phyllis Loughton Seaton  
Carol Ann Weber

#### Beta Zeta—Iowa

Sally Pollitz Cunningham  
Nancy Rendleman French  
Lorraine Gibson Graham  
Margaret Kennedy King  
Margaret Steffen Lake  
Catherine Doeple Mallett  
Marion Rambo Prewitt  
Jane Jarnagin Reid  
Mary Margaret Bradshaw Smith  
Ruth Curtis Snyder  
Helen Perkins Van Epps

#### Beta Eta—Stanford

Harriet Ford Griswold  
Helen Adams Petersen  
Katherine Kehoe Pike  
Helen Waddell Rea  
Elizabeth Avery Snowden  
Fritzi-Beth Bowman Whitehead

#### Beta Theta—Oklahoma

Martha Rowsey Anthis  
Helen Hand Bogan  
Heloise Smartt Brenholts  
Nell Wood Brown  
Jane Edwards Champlin  
Mary Sellers Evans  
Linda Mae Gunning

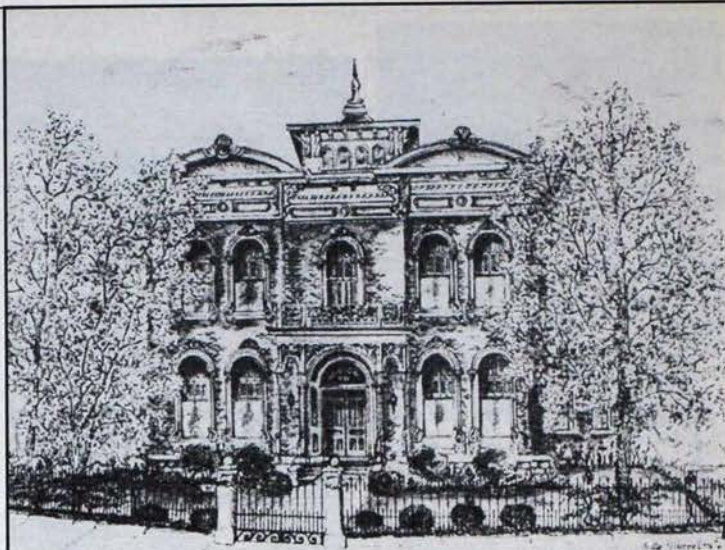

*HeritAGE Museum*

## “DID YOU KNOW YOU OWN A MANSION?”

BY ANGELA L. USREY  
MUSEUM INTERN  
ΠI—ALABAMA

Your mansion stands in Columbus, Ohio and is filled with memories of wealth and gaiety as well as threads of despair and turmoil. This mansion has a story of her own to tell. Built in 1851 by a wealthy merchant, she became the center of society. Serving as the Governor's mansion during the Civil War only added to her prestige. Standing four stories tall, she is topped with an elaborate belvedere while her basement served as a passageway for the underground railroad. Throughout the Victorian period she was adorned with dignitaries and powerful politicians. She was the toast of the North.

But along with the good is the bad. The Depression lashed out at her as did her country. Her 16 foot high walls were no longer filled with music and dance but became a musty refuge. She remained like this for almost

two decades until, in 1951, exactly 100 years after her foundation was laid, she was purchased by Kappa Kappa Gamma Fraternity. It took years to recapture her grandeur but she now stands taller than ever and serves as the gracious home of Kappa Kappa Gamma, The Heritage Museum.

Earlier, an auditorium was added to the back portion of what is now the Museum. This space serves as our Headquarters. Your beautiful Victorian mansion has been written about in over a dozen published books and was recognized as a National Landmark by the United States Department of Interior. Regularly, docents dressed in 19th century fashion give tours of her to the public. She opens her doors to all and exemplifies the Victorian Era into which founders and their ideas were born.



Linda Phillips Hankinson  
Eleanor Galbraith Hicks  
Ethel Dawson Kendrick  
Nancy Clarkson Kirby  
Maida Elaine Lambeth  
Ann Alsbaugh Linn  
Pamela Wilson Massey  
Beth Alberding Mohr  
Suzanne Beisel Mulder  
Olive Daniels Poe  
Katherine Missildine Reid  
Virginia Stone Shives  
Julie Elizabeth Slife  
Carol Daube Sutton  
Helen Hough Tebow  
Eloise Reid Thompson  
Margaret Hamilton Tunner

**Beta Iota—Swarthmore**  
Sarah Pratt Brock  
Elizabeth Blessing Vankirk

**Beta Kappa—Idaho**  
Arvilla Nelson Carney  
Julie Joslin Does  
Katherine Susan Pennell  
Johanna Keane Shell  
Claire Hale Tyla

**Beta Lambda—Illinois**  
Nancy Hornung Bequette  
Dorothy Kiefer Burke  
Bethel Paradis Casner  
Nancy Beck Fordmurry  
Pauline Knipp Hill  
Marlynn Amdal Madden  
Margaret Carnahan Maxwell  
Barbara Wynn Meek  
Beatrice De Vol Parr  
Barbara Bischoff Patten  
E. Battey Scott  
Eloise Abbott Stiven  
Betty Burman Suppiger  
Eleanor Jane Taylor

**Beta Mu—Colorado**  
Beatrice Hickey Bonham  
Diana Texter Callahan  
Judy Lemarr Christiansen  
Marjorie Means Cogswell  
Katharine Knissell Cunningham  
Margaret Mae Dueringer  
Josephine Yantis Eberspacher  
Ruth Schureman Elliott  
Ruthanna Eames Evans  
Cathy Cunningham Geiger  
Patricia Maness Kriz  
Gretchen Andrews Maxwell  
Dorothy Tallman Nichols  
Mary M. Oakes  
Betty Cunningham Rudolph  
Molly McKinney Schulze  
Edith Walton Stannard  
Dorothy Elder Sterne  
Elizabeth Brownlie Timpie  
Patricia Daniels Walker  
Mary Ingley Young

**Beta Nu—Ohio State**  
Marion Fisher Abel  
Patricia Hanley Avery  
Barbara Shumaker Bone  
Faye Hall Boyes  
Justine Carmack Buck  
Betty Sanor Cameron  
Jane Hoffman Capron  
Jane Wood Carille  
Nancy Yerges Corey  
Mary Nancy Davis  
Lee Outhwaite Davis  
Jean Ebright Elin  
Margaret Slough Elliott  
Virginia Lentz Elsea  
Minnette Fritts Ewart  
Catherine Schroeder Graf  
Ardis North Hamilton  
Elizabeth Bennett Hamilton  
Laura Baker Harrison  
Betty Cramer Hertenstein  
Mabel Paul Hoffman  
Mary Bonnet Koebel  
Marjorie Kennedy Latham  
Jean Scott Lau  
Arla Dinsmore Lewis  
Dorothy Jones Lowe  
Becky Distad Lyden  
Pauline Wardlow Lynn  
Margaret Edwards Mason  
Janice Gurney Minton  
Anne Timberman Mullins  
Sally Moore Nitschke  
Ruth Stevens Patterson  
Helen Geren Pierce  
Margaret Bennett Postle  
Barbara Heer Reed  
Elizabeth Altsman Saxby  
Mary Prendergast Schmidt  
Mary Jengen Sheaf  
Anna Debrun Shelton  
Susan Burrows Swan  
Nora Pickard Tattersall  
Helen Jones Wertz

**Beta Xi—Texas**  
Dolores Garcia Baab  
Antoinette Clemens Breithaupt  
Anne Blalock Buntin  
Anne Wooten Buntin  
Melissa Vaughan Burwell  
Mary Myers Carrio  
Laura McClellan Clemens  
Daugherty Collins Dickson  
Bernice Green Ford  
Frances Tyrrell Gathright  
Julia Duncan Grammer  
Lois Kirkpatrick Hull  
Ruth Butler Hunt  
Eleanor Yturria Irvin  
May Dougherty King  
Velma Sealy Knowles  
Perla Wolford Larison  
Alice Leftwich McKamy  
Mary Kritzer Miller  
Marie Wessendorf Murphy  
Suzanne Oleary Oldham  
Ann Richey Oliver  
Katharine Williams Orgain  
Marie Smith Snodgrass  
Mary John Grelling Spence  
Priscilla Baum Stringer  
Catherine Caldwell Teague  
Margaret Dunlap Thompson  
Benna Hull Timperlake  
Margaret Reeve White  
Jane Dunkle White  
Gail Hudson White  
Alice Nitschke Wilder

**Beta Omicron—Tulane**  
Jane Rhoads Bass  
Mary Seago Brooke  
Paula Michinard Mensen

**Beta Pi—U. Washington**  
Marian Woods Denman  
Mary Middlestate Edmark  
Jane Rafter Gordan  
Marli Janssen Iverson  
Diane Louise Johnson  
Kay Smith Larson  
Sally Proctor Luplow  
Claire Thompson Raaum  
Katherine Maxwell White

**Beta Rho—Cincinnati**  
Marian Gorsuch Feisley  
Mary-Elizabeth Fertig  
Bernice Williams Foley  
Ruth Doench Shook  
Dell Chenoweth Stifel

**Beta Sigma—Adelphi**  
Eleanor Barcus Billington  
F. O'Connor Bowling  
Marjorie Embshoff Helmcke  
Nanette Gladys Keegan  
Adelaide Meyerrose Olsen  
Margaret Suydam Tabell

**Beta Tau—Syracuse**  
Barbara Shanklin Borak  
Charlotte Morse Bullock  
Marie Rulison Call  
Anne Ross Harter  
Ann Crowthers Harvey  
Mary Graham Johnston  
Helen Cheney Libby  
Hilda Cole McLaughlin  
Emily Blanchard Measer  
Gene Cook Reck  
Dorothy Casadei Reiser  
Maxine Baker Singer  
Barbara Klock Skvarch

**Beta Upsilon—W. Va.**  
Estous Lee Davidson  
Martha Bishop Dollison  
Barbara Hoke Lawson  
Anita Highland Simmons  
Louisa Powell Sutton  
Oralee Exline Wilson  
Carolyn Horner Wilson  
Mary Handlan Woodyard

**Beta Phi—Montana**  
Olive McLeod Haugen  
Jean Hollingsworth Peterson  
Loyola Donahoe Rioridan  
Alice Taylor Snow  
Barbara Galen Stewart  
Hathily Johnson Winston

**Beta Chi—Kentucky**  
Julie Guthrie Favrot  
Mildred Rohdenburg Gülichst  
Judy Lane Lindsay  
Sara Ewing Patrick  
Ruth Gregory Yoe  
Druella Cox Zuerink

**Beta Psi—Toronto**  
Wendy Hunt Beckett  
Elizabeth Kaltenbrunner Earle  
E. Crawford Graham  
Zerlina Vogl Mendie

**Beta Omega—Oregon**  
Phoebe Thomas Force  
Eleanor Jacobs Piers  
Katherine Lee Rogers  
Nancy Perrin Weston

**Gamma Alpha—Kansas State**  
Donna Duckwall Brainard  
Carol Collins Bruton  
Karen Alice Chandler  
Claribel Grover Costello  
Julie Ann Fletcher  
Mary Berquist Follansbee  
Marjorie Moore Keith  
Martha Meckel Lambdin  
Mary Sinclair Nelson  
Janet Wann Sweeney  
Esther Bales Weddle  
Nina Harris Weidlein

**Gamma Beta—New Mexico**  
Andrea Arnold Eglinton  
Barbara Eller Graham  
Nancy Floyd Haworth  
Doris Moore Henning  
E. Chisholm Jourdan  
Judith Kennedy Lavender  
Elizabeth Lee Long  
Marian Dunkerley McElroy  
Patricia Stead Sullivan  
Jan Bullen Wright

**Gamma Gamma—Whitman**  
Marion Murphy Burns  
Grace Burgett Dean  
Muriel Burdick Rennewanz  
Janet Bean Snapp

**Gamma Delta—Purdue**  
Marjorie Tanner Bardach  
Emily Nelson Chipman  
Loverne Christian Cordes  
Paula Parrish Hammond  
Louise Woodbridge Hanson  
Carolyn Willis Kincannon  
Joanne Cole Kubesch  
Barbara Holbrook Lucke  
Mary Hunter Mertz  
June Miller Mohr  
Kathleen Craig Skillman  
Jeanne Hallam Wilson

**Gamma Epsilon—Pittsburgh**  
Linda Ann Butera  
Janet Elliott Daugherty  
Florence Stephanie Jenney  
Jeanne Noll Lindaman  
Margaret Enders MacQueen  
Louise McKirdy Nordholt

**Gamma Zeta—Arizona**  
Barbara Engel Anderson  
Georgia Coffin Carter  
Madeline Williams Doyle  
Ann Morris Gustafson  
Susan Shipley Shipley-Slick  
Pennie Harkey Testino

**Gamma Eta—Washington State**  
Lee Bundy Peck  
Betty Carlson Shaub  
Eleanor Charles Sweet

**Gamma Theta—Drake**  
Jean Palmer Edgington  
Helen Stewart Lutz  
Jean Longshore Werner

**Gamma Iota—Washington U.**  
Carolyn Tiffany Bertsch  
Marian Case Eakins  
M. Phipps Moss  
Myrtle Oliver Roeber  
Janice Weber Wischmeyer

**Gamma Kappa—Wm. & Mary**  
Ann Rixey Boyd  
Margaret Baughman Craig  
Tracy Ann Marblestone  
Virginia Harper Meeks  
Marjorie Harrison Monteith  
Jeannette Luckie Parker  
Marilyn Koch Quaintance  
Elizabeth Bartlett St. Clair  
Marcia Slipes Weisser  
Nancy Peoples Wonnacott

**Gamma Lambda—Middlebury**  
Dorothy Harris Ramsey

**Gamma Mu—Oregon State**  
Marietta Custer Bradt  
Ruth Alcorn Dennis  
Mary-Lou McKay Green  
Enid Beal Johnstone  
Janice Johnson Joyce  
Louise Arnold Miller  
Betty Fowler Root

**Gamma Nu—Arkansas**  
Mary Lachowsky Bennett  
Mary McKinney Carter

Emmah Smith Ellis  
Barbara Hurt Graves  
Jean Woodell Johnson  
Kathy White Morledge  
Virginia Reinhoel Rowlett  
Vern Williams Shotts  
Hazel Kirk West

**Gamma Xi—U.C.L.A.**  
Dee Porter Bagdasarian  
Judy Goss Bergman  
Ida Lloyd Crotty  
Barbara Bohnstadt Giampaolo  
Charlotte Russell Ham  
Gail Daubney Hanny  
Harriet Jeffs Hildebrand  
M. Kelso Lefler  
Monica MacArthur Usborne  
Katheryne Brown Wall

**Gamma Omicron—Wyoming**  
Delmyrna Simpson Moore  
Peggye Amberson Tachino  
Marjory Rendle Vail

**Gamma Pi—Alabama**  
Frances Curran Carlin  
Ruth Kleinman Horne  
Elizabeth Ann Johnson  
Mary Lancaster Johnston  
Beth Kreinbuhl Kerlin  
Miriam Austin Locke  
Patricia Patterson McKenzie  
Stephanie Teel Robinson  
Frances Winter Utley

**Gamma Rho—Allegheny**  
Kathryn Mary Crean  
Priscilla Gill Flint  
Barbara Manning Gettman  
Cordelia Nuzum Glenn  
Virginia Grenelle  
Gladys Marilyn Haddad  
Mary Louise Harrison  
Nancy Berni Holme  
Doris Fuhs Liphart  
Barbara Thompson Morrison  
Janet Lee Pfeiffer  
Dorothy Dehne Pfundt  
Susanne Smoot Weight  
Emma M. Williams

**Gamma Tau—N. Dakota**  
Laura Ball Buck  
A. Blakeslee Henry  
Dorothy Rennix Johnson  
Jessie Halstead Kirk

Virginia Schonberg Satrom  
Lorissa Sheldon Walker

**Gamma Gamma Phi—S.M.U.**  
Martha Moser Anderson  
Sally Temple Barnes  
Betty Blalock Buntin  
Martha Latimer Florance  
Ann Paris Jury  
Judy Waggoner Lambert  
Eleanor J. Macley  
Nancy Johnson Puckett  
Mary Wynne Storrs

**Gamma Chi—George Washington**  
Paulina Tomlin Beall  
Anne Diffenderfer Dougherty  
Patricia Lawrence Foley  
Susan Hull Hudson  
Beverly Alexander Tuller  
Marie McNeese Youngblood

**Gamma Psi—Maryland**  
Joyce Short Beck  
Lucille Moncrieff Brixey  
June Wilcox Brown  
Peggy Bradley Colterayahn  
Cherron Callaghan Crane  
A. Nourse England  
Barbara England Kehoe  
Diane Caraway Kestel  
Barbara Densford Knight  
Louise Townsend Savage  
Catherine Dennis Thomason  
Elizabeth Taft Williams  
Suzanne Eleder Young

**Gamma Omega—Denison**  
Katharine Prentiss Ball  
Lorraine Crossley Beach  
Mary Ewert Borchert  
Elizabeth Plum Brink  
Allyne Snyder Christensen  
Rebecca Galloway Clark  
Elizabeth Bateman Crossland  
Ann Hargreaves Davis  
Katherine Morton Epler  
Mary Nist Ford  
Elizabeth Pierce Frazier  
Florence Ludeman Houser  
Ardis Hamilton Huss  
Katherine Moessner Jeffrey  
Helen McCoy Julian  
Ellenor Katherine Luce  
Katherine Kaiser Moore  
Dianne Goss Paynter

Margaret Jean Rowe  
Dorothy Frazier Stuart  
Virginia King Vanbeuren  
Elizabeth Nelson Weber  
Anne Eberhart Wilson

**Delta Alpha—Penn State**  
Helen Swanson Bastian  
Mary Mergott Colby  
Patricia Morris Dulch  
Karen Casterline Farmer  
Margaret Laramy Maley  
Emma Hosmer Miller  
Elaine Merrill Mitchell  
Mary Ryan Moore  
Dorothy Helen Tobias  
Susan Seltz Williams  
Dorothy Bollinger Ziegler

**Delta Beta—Duke**  
Patricia Witte Flegel  
Mary Wilkinson Groves  
Rose Toney Hill  
Evelyn Davis Keith  
Nancy Aleya Schiebel  
Mai Van Deren Van Arsdall

**Delta Gamma—Michigan State**  
Sally Spiller Barnard  
Flora Wettlaufer Gleason  
Barbara Cranston Granat  
Henriette Scovell Gustafson  
Katherine Roberts Laporte  
Martha Miller Maxwell  
Constance Coe Miller  
Amy Ellen Miller  
Margaret Halsted Persons  
Elizabeth Shigley Poe  
Jane Lindley Pond  
Lorraine Slick Primeau  
Marjorie Sackles Rhodes  
Catherine Broadwell Smith  
Janice Wheeler Tinker  
Mary Calkins Vankeuren

**Delta Delta—McGill**  
Joan Davis Dimond  
Mary Campbell Gilbert  
Melodie Caron Yates

**Delta Epsilon—Rollins**  
Phyllis Rogers Dickerson  
Wilhelmina Freeman Greene  
Deane Jonas O'Donnell  
Louise Brett Seabury  
Harriet Rose Spears

## CHANDELIER TO BE MEMORIAL

A Kappa lady, so well known to many of us, is Polly Tomlin Beall, ΓΧ-George Washington. She is anxious for the day she can come to the Heritage Museum and light the dining room chandelier. It will be purchased from gifts given in memory of her John as well as other memorials. John's face was so familiar to those who attended conventions. He was a tall thin smiling man who accompanied Polly many times and who's exuberant, kindly manner won him many Kappa friends. Because of his warm feelings toward his "Kappa family," the chandelier for the Victorian dining room was Polly's choice as the perfect answer. Polly has served as an adviser to Gamma Chi Chapter for many years and she serves presently on the Pan-hellenic Affairs Committee.

The acquisition committee has chosen a beautiful Waterford crystal chandelier which was made in the 1850s. It would be an exquisite addition hanging over our mahogany dining room table. We are hoping to make the purchase soon, but are still in need of additional funds. If you



have not made a contribution to the museum this year and would like to do so, you might want to earmark your gift for the chandelier. Please send a check to the Heritage Museum, c/o John R. Beall Memorial Fund. Once it is purchased and in its proper place, Polly will come and light the chandelier. What better memorial can there be for John Beall and other loved ones?



Myra Amelia Thomas  
Jane Smith Tuverson

**Delta Zeta—Colorado College**  
Jane Peterson Burroughs  
Mary Underhill Clough  
Marion Hubble Devick  
Elizabeth Tucker Gessley  
Freda Schmitt Greene  
Alice Herrick Howe  
Dorothy Atwater Klaiber  
Joann Timpte Stoddard  
Ruth Collins Wade  
Marguerite Lindley Wilgus

**Delta Eta—Utah**  
Mary Pitman Cohen  
Jeanne Forrest Morgall  
Helen Skidmore Westcott  
D. Wood Wiesley

**Delta Theta—Goucher**  
Martha Mulford Cowan  
M. Miller Travis

**Delta Iota—Louisiana State**  
Rebecca Stone Arbour  
Sarah Saunders Cockerham  
Ellen Luckett Duncan  
Ann French Hundley  
Janet Mahaffey Postell  
Mary Villeret Stites  
Dorothy Philipps Stuart

**Delta Kappa—U. of Miami**  
Carol Engels Harmon  
Jodene Kalman  
Jacqueline Mendelson Kasper  
Elaine Staggers Lady  
Ann Bouse McCrystal  
Alice Magruder Proudfoot

**Delta Lambda—Miami**  
Dorothy Evans Dintman  
Nan Gildersleeve Grass  
Joan Schmidt Jouett  
Ann Greene Key  
Margaret Siegfried Mayer  
Joan Smith Thiele  
Connie Olsen Timmes  
Lois Limle Walton  
Barbara Kurtzon Zubrick

**Delta Mu—Connecticut**  
Laurie Leonard Bostiga  
Patricia Alberts Langa

**Delta Nu—Massachusetts**  
Corinne Marie Campbell  
Cynthia Ann Frabotta  
Etel Tumma Mancuso  
Maureen Leach Vanasse  
Shirley Mason Voelke

**Delta Xi—Carnegie-Mellon**  
Evangelina Hadjis Brown  
Florence Balph Sherwood

**Delta Omicron—Iowa State**  
Jane Bolling Blomquist  
Mary Fike Erickson  
Nancy Mills Howard

**Delta Pi—Tulsa**  
Kathy Dianne Barr  
Judy Culp James  
Adrienne Bird Jamieson  
Patricia Kohn Martin

**Delta Rho—Mississippi**  
Peggy Brewster Gary  
Sandra Lominick Lackey  
Rita Barbara Neitz

**Delta Sigma—Oklahoma State**  
Linda Gates Porter  
Carol Roberson Wright

**Delta Tau—U. Southern Cal.**  
Susan Scherer Beech  
Zoe Moorman Palma  
Patricia Harris Thompson

**Delta Upsilon—Georgia**  
Mary Patricia Fortson  
Carol Anna Nichols  
Blenda Kim Taylor

**Delta Phi—Bucknell**  
Ingrid Stahl Bryzinski  
Elizabeth Diegel Tiffany

**Delta Chi—San Jose State**  
Patsy Bolton Gore  
Normalee Tostenson Greiner  
Phyllis Forward Simpkins

**Delta Psi—Texas Tech**  
Georgann Davis Scott  
Sally Logan Smith  
Glenna Shinn Wylie

**Delta Omega—Cal. State Fresno**  
Mari Beth Kaska  
Jean Shaw Kiggins

**Epsilon Alpha—Texas Christian**  
Carolyn Ellis Cooper  
Joan Newkirk Maben  
Rebecca McLain Merrill  
Rebecca Elaine Reeder

**Epsilon Beta—Colorado State**  
Molly Owings Ross  
Barbara Heilm Schreiber  
Donna Brasch Summerour

**Epsilon Gamma—North Carolina**  
Dorothea Lowendick Bitler  
Hazel King Cashion  
Dorothy Hoyt Clark  
Emily Tanner Moore

**Epsilon Delta—Arizona State**  
Margaret Hyer Egan  
Cecilia Flournoy Hoover  
Susan Wong Yee

**Epsilon Epsilon—Emory**  
Jacqueline Michelle Ganim

**Epsilon Zeta—Florida State**  
Shearer Ann Anderson  
Diane Degarmo Bruton  
Kristin Laudenslager Parsons  
Nancy Harris Thomas  
Susan Grimm Thurmond  
Juliana Dorinda Zarcune

**Epsilon Eta—Auburn**  
Wendy Valaer Barber  
K. Claire Chandler  
Mary Anne Hall  
Laura Young Palmer

**Epsilon Iota—Puget Sound**  
Valerie Knecht Hoff  
Susan Gail Wagner

**Epsilon Kappa—South Carolina**  
Sandra Evatt Guffey

**Epsilon Mu—Clemson**  
Nancy Ball Edwards  
Amanda Bethea Guyton

**Epsilon Nu—Vanderbilt**  
Sarah Raup Carlson

**Epsilon Xi—Cal. State Northridge**  
Anne Cagle Ball  
Diane Carol Banbury

**Epsilon Pi—U. Cal. Riverside**  
Mary Andrea Webster

**Epsilon Rho—Texas A&M**  
Anne McCauley Hedgecox

**Epsilon Tau—Mississippi State**  
Twila Gregory Horne

**Epsilon Upsilon—Baylor**  
Shelley Hudson Kinard  
Cornelia Marschall Smith  
Nancy Barron Strauss  
Cynthia Judin Wicker

**Zeta Gamma—Centre**  
Ruth Dudley Burkey

**Zeta Delta—Vermont**  
Vicky Lynn Frazer  
Diedre Ardith Winter

#### Acquisition Donors

Marian Ream Allen  
Dorothy Kiefer Burke, BA  
Robert O. Click  
Jean Ebright Elin, BN  
Nada Reichman Gray, Ø  
Hartley Fletcher Gurrey, FH  
Marli Janssen Iverson, BI  
Laura Jackson, ΔE  
Josephine Wright Kennedy  
Marjorie Kennedy Latham, BN  
Janet Leeder  
Catherine Doeckpe Mallett, BZ  
Caren Nitschke, I  
Sally Moore Nitschke, BN  
Dorothy Dehne Pfundt, TP  
Helen Elizabeth Preston, I  
Elizabeth Alexander Price, BE  
Mary Klauer Roland, BA  
Margaret Leland Russell, P  
Patricia Piller Shelton, Ø  
Ruth Curtis Snyder, BZ  
Gwendolyn Dorey Spaid, M  
Helen Kulp Spencer, TP  
Henrietta VanOrders Stables  
Deli Chenoweth Stifel, BP  
Beth Christie Wright, BZ  
Elizabeth Monahan Volk, P  
Robert R. Warner  
Carolyn Kearns Young, PU

#### IN MEMORY OF

Hazel Hanna Albertson, E  
Mary McConnell Aldrich, K  
Beatrice Ewart Anderson, ΔO  
Virginia Howells Baitinger, T  
Sally Gross Bard, I  
John Rogers Beall  
Elizabeth Greene Beckett, BO  
Jane Ebling Bennett, BN  
Lois Moore Bennett, BN  
Janet Schmitz Bergquist, E  
Clare Ferguson Bergtresser, X  
Curtis Beuhler  
Grace Bliss, X  
Elma Ellis Blue, Z  
Imogene Sturgeon Boynton, BA  
Mary Hamilton Bray, TN  
Harriet Bricker  
Louise Burgett  
Cherrrie Butt  
Laura Suggs Butler  
Arizona Wimple Calkins, ΔT  
Anne Carter, I  
Edith Harcourt Carter, BM  
Virginia Neff Chase, TØ  
Emily Nelson Chipman, ΔA  
Suzanne Salsbury Church, P  
Margaret Martin Correll  
Edith Reese Crabtree, BT  
Emma Howard Hearne Crane, BE  
Jessie Cunningham, BØ  
Doris Prescott Daniels, BØ  
Jane Faulkner Dart, TA  
Berencie Chrisman Davey, A  
Bertha Clucas Decker, K  
Daugherty Collins Dickson, BE  
Becky Rhue Dooley, I  
Genevieve Tarlton Dougherty, BE  
Frances Curtis Ducret, TA  
Marceline Alexander Dumbell, K  
Mildred Buck Ebersole, A  
Catherine Meier Edgerton, ET  
Gladys Hensley Engle, BØ  
Harriet Hunter Ewert, BA  
Paula Wolffenbacher Feltus, Δ  
Susan Whitten Flounroy  
Dorothy Forsyth, FO

Mary Rainey Fortson, FI  
Alice Yoder Frances, E  
Katherine Thomson Frowine, P  
Dorothy Gillies Gauger, I  
Frederick Harrison Geyer  
Mr. and Mrs. A. E. Gibson  
Janet Hancock Giel, EI  
Bruce F. Gleason  
Janve Ann Good, M  
Doris Wessendorf Goodwin  
Marian Schroeder Graham, BØ  
Alice Miller Gregory, BX  
H. Ernest Griffith  
Edith Slusher Gulick, BO  
Elizabeth Ann Hall, EH  
Elizabeth McDowell Hamilton, BI  
Louie Howell Hart, E  
Jane Axline Hatch, ΔE  
Vivian Stewart Hayduk, ΔH  
Anne Elizabeth Heffron, K  
Isabelle Stepp Helmers, Ø  
Cathryn Hendershot, TP  
Mary Donahue Henry, Ø  
Alice Wheeler Hirt, I  
Ruth Hill Hobbs, TA  
Minnie Yoder Holbrook, E  
Vida Bess Osborne Horner, ΔA  
Amy Hubbard, TN  
Mary Jane McCracken Hubbard, A  
Floy Spellacy Huegel, BM  
Fern Nordstrum Hunter, ΔA  
Barney A. Hurt  
Rosemary Hussey, Δ  
Carolyn Carr Hymes, ΔK  
Lucille Leyda Jesse, E  
Betty Jones  
Katharyn May Kennedy, BZ  
Mary Louise Kennedy, BN  
Janet Nitschke Klenle's mother  
John Krienbuhl  
Edith Elliott Kuhn, E  
Cecile Mitchell Kuppinger, E  
Harold Lady  
Martha Meckel Lambdin, TA  
Elizabeth Still Livingston, TZ  
Dorothy Galloway Loftus, FO  
Margie Fisher Lower, Δ  
Ellenor Katherine Luce, FO

Anne Hadley Luchsinger, II  
Mrs. Tracy Maddeux  
Martha Letts Martin, Ø  
Dorothy Chew Mason, Ø  
Marion Shields Matheny, TA  
Margaret Johnson Matthews, BT  
Virginia Leonard McCracken, I  
Randy Mebane McDonald, ΔK  
Mrs. Kathleen Nye McKinney  
Hilda Cole McLaughlin, BN  
Margaret Enders MacQueen, TE  
Patricia Wieland Means, E  
Wilda Weber Mergott, BT  
Mary Brown Mills, BN  
Elizabeth Nye Miller, Ø  
Mary Moore Milton, Ø  
Katherine E. Moessner  
Robert Downing Morris  
Mr. and Mrs. Thomas Hays Morris  
Virginia Spence Moss, Jr., BE  
Eleanore Gill Munhall, TP  
Margaret Thomas Nelson, ΔE  
Dorothy McCampbell Nowell, BE  
Olive Morgan Oakes, BM  
Rachael Lynch O'Brien, X  
Audrey Eleanor Owings, BE  
Lucy Penrose Owings, BI  
Constance Ann Gibson Page, TØ  
Ruth Guthrie Patterson, Δ  
Florence Payne Perkins, Ø  
Elaine Osborn Perry, H  
Elizabeth Peterson  
Clara O. Pierce, BN  
Charlie Holcombe Pitcher, ΔI  
Frances Burhop Pottinger, BI  
Josephine Koons Ragan, BA  
Elizabeth Ling Reamer, TP  
Daughter of Genevieve Cook Reek  
Janet Lucille Reeve, BM  
Helen McLeod Richards, BØ  
Katherine Ross Richards, TØ  
Myrna Wilson Richardson, BØ  
Portia Pittenger Rissler, M  
Viola May Roberts, ΔT  
Lucille Robey, Ø  
Gordon Root  
Mary Louise Salisbury, K  
Joseph Scheleyn

Norman Earl Schmidt  
Delphine Schmitt, ΔZ  
Marion Galloway Schmitt, BØ  
Helen Maud White Schneider, BM  
Roze Moore Shahan, Δ  
Edna Williams Simrall, Ø  
Alice Abernathy Smith, FO  
B. Blackburn Smith  
Harriett Badger Smith, M  
Evelyn Margaret Stanger, A  
Bess Butler Stewart, A  
Mary Statesman, E  
Helen Privett Sutherland, FH  
Barbara Albertson Sutton, TE  
Peggy Lee Amberson Tacchino, FO  
Daisy Davenport Temby, Z  
Shirley Hitchcock Thomas, II  
Mary Vance Thompson, E  
Isabel Tinning, II  
Jeffrey Tolton  
Lillian Townsend  
Robert B. Triplett  
Inez Wood Tuckey, BØ  
Louise Orcutt VanCamp, M  
Margaret Dunham Vanderploeg, BØ  
Christine Pearce VanDuyn, BE  
Rachael Dougherty Vaughan, Ø  
Virginia Jarrett Vellenga, E  
Edith Hungate Waddell, H  
Gilberta Woodruff Wann, TA  
Roberta Guyenne Watts  
Louise Ott Webb, FH  
Lillian Kirby West, TN  
Cleora Clark Wheeler, X  
Fred C. White  
Mildred S. White  
Jean Martin Wilson, BØ  
Suzanne Wilson, BA  
Ingeborg Iverson Williams, H  
Louis H. Williams  
Torrence Wolford  
Natalie Wood  
Pauline Nelson Wood, BØ  
Beatrice Woodman, Ø  
Drustilla Cox Zuverink, BX

#### Money donors: NON KAPPAS:

Buckeye Letter Service, Inc.  
Richard J. Cooper  
Capitol Engrossing  
Hilda K. Herbst  
Mrs. J. G. Herrick  
Sarah Alexander Higginbotham  
K. A. Knowles  
Griffin D. Lambdin  
Charles V. McLaughlin  
William W. Pennell  
Ross W. Rissler  
Sylvester P. Tacchino  
J. Vernon Tuckey  
Cliff Walters  
Robert R. Warner

#### Alumnae Associations and Clubs

Albuquerque, New Mexico Alumnae Association  
Arcadia, California Alumnae Association  
Arlington Area, Texas Alumnae Association  
Ashville Area, North Carolina Alumnae Association  
Atlanta, Georgia Alumnae Association  
Austin, Texas Alumnae Association  
Beverly South Shore, Illinois Alumnae Club  
Bryan College Station, Texas Alumnae Club  
Central Florida Alumnae Association  
Cheyenne, Wyoming Alumnae Association  
Clearwater Bay, Florida Alumnae Association  
Columbus, Ohio Alumnae Association  
Denver, Colorado Alumnae Association  
Des Moines, Iowa Alumnae Association  
Detroit North Woodward, Michigan Alumnae Association  
Elyria, Ohio Alumnae Club  
Eta Province Meeting  
Fort Lauderdale, Florida Alumnae Association  
Fort Worth, Texas Alumnae Association  
Glendale Burbank, California Alumnae Association  
Honolulu, Hawaii Alumnae Association  
Houston Northwest, Texas Alumnae Association  
Huntsville, Alabama Alumnae Club  
Indianapolis, Indiana Alumnae Association  
Jackson, Mississippi Alumnae Association  
Jacksonville, Florida Alumnae Association  
Kansas City, Missouri Alumnae Association  
La Canada Valley, California Alumnae Association  
Lackawana, New Jersey Alumnae Association  
Lincoln, Nebraska Alumnae Association  
Los Angeles, California Alumnae Association  
Louisville, Kentucky Alumnae Association  
New Orleans, Louisiana Alumnae Association  
New York, New York Alumnae Association  
Northern Virginia Alumnae Association  
North Jersey Shore Alumnae Club  
North San Diego, California Alumnae Association  
North Suburban, Illinois Alumnae Association  
Park Ridge-Des Plaines Area, Illinois Alumnae Club  
Pasadena, California Alumnae Association  
Phoenix, Arizona Alumnae Association  
Pi Province Meeting  
Quad-City, Iowa Alumnae Association  
Richardson, Texas Alumnae Association  
St. Louis, Missouri Alumnae Association  
San Diego, California Alumnae Association  
San Francisco Bay Area, California Alumnae Association  
Santa Monica Westside, California Alumnae Association  
Scottsdale, Arizona Alumnae Association  
Seattle, Washington Alumnae Association  
South Bend, Mishawaka, Iowa Alumnae Association  
Spokane, Washington Alumnae Association  
Tempe Mesa, Arizona Alumnae Association  
Tucson, Arizona Alumnae Association



*Gracie's Notebook*



# FRATERNITY DIRECTORY

## COUNCIL

**President** — **MARIAN KLINGBEIL WILLIAMS**, Θ (Charles) 2821 Alcazar, N.E., Albuquerque, NM 87110  
**Vice President** — **KAY SMITH LARSON**, ΒΠ (Durmont) 400 W. Highland Dr., Seattle, WA 98119  
**Treasurer** — **REBECCA STONE ARBOUR**, ΔΙ (Robert) 1220 Ross Ave., Baton Rouge, LA 70808  
**Director of Alumnae** — **WILMA WINBERG JOHNSON**, ΔΝ (Aldie) 22 Burlington Rd., Bedford, MA 01730  
**Director of Chapters** — **JULIANA FRASER WALES**, ΒΝ (Ross E) 3581 Raymar Blvd., Cincinnati, OH 45208  
**Director of Field Representatives** — **GAY CHUBA BARRY**, ΔΑ (John A.) Rt. 1, Box 87W, Newfoundland, PA 18445  
**Director of Membership** — **CYNTHIA McMILLAN LANFORD**, ΠΙ (William) 3403 Firethorn Dr., Tuscaloosa, AL 35405  
**Director of Personnel** — **JAN SINGLETON McALLISTER**, ΔΡ (Russell S.) 2010 Gateway Dr., Jackson, MS 39211  
**Director of Philanthropies** — **ELOISE MOORE NETHERTON**, ΒΕ (H.W., Jr.) 3933 Balcones Dr., Austin, TX 78731

## FRATERNITY HEADQUARTERS

530 East Town St., Columbus, Ohio 43216  
**Mailing Address: P.O. Box 2079, Columbus, Ohio 43216**  
**Phone # 614-228-6515**  
**Office Hours: 8:30-5:00 (Eastern time)**  
**Executive Secretary** — **Betty Sanor Cameron**, ΒΝ (Robert V.)

## HERITAGE MUSEUM

530 East Town St., Columbus, Ohio 43216 (P.O. Box 2079)  
**Chairman** — **Barna Hurt Graves**, ΓΝ (Malcolm)  
4551 Lanercost Way, Columbus, OH 43220  
**Acting Director** — **Nancy Sanor Pennell**, ΒΝ  
**Assistant** — **Mary Lou Claxton Smith**, Φ

## PANHELLENIC

**National Panhellenic Conference Delegate** — **Phyllis Brinton Pryor**, ΒΜ (Wilber M., Jr.) 1975 Monaco Pkwy., Denver, CO 80220 (Chairman); **First Alternate** — **Marjorie Matson Converse**, ΓΔ (Wiles E.) (Extension Chairman); **Second Alternate** — **Jean Hess Wells**, ΔΤ (Robert) 4830 Jett Rd., N.W., Atlanta, GA 30327; **Third Alternate** — **Marian Klingbeil Williams**, Θ (Charles) (President).  
**Panhellenic Affairs Committee** — **NPC Delegate (Chairman)**: **Pauline Tomlin Beall**, ΓΧ (John) 6704 Hazel Lane, McLean, VA 22101; **Linda Pierson Henkelman**, ΔΑ, (James) RD #1, 33 Marlin Rd., Tobyhanna, PA 18466; **Campus Panhellenic: Adlon Dohme Jorgensen**, ΒΑ (Richard) 1013 Hadley Dr., Champaign, IL 61820 **Alumnae Panhellenic: Martha May Galleher Cox**, ΡΔ (L.E.) 6210 Morningside Dr., Kansas City, MO 64113

## ASSOCIATE COUNCIL PROVINCE DIRECTORS

### CHAPTERS

**Alpha** — **Cathy Thompson Carswell**, Ε (Bruce) 16 Highland Way, Scarsdale, NY 10583  
**Beta East** — **Peg Porter Cardamone**, ΔΑ (S. Joseph) 1900 Lafayette Rd., Gladwyne, PA 19035  
**Beta West** — **Barbara Holzka Judge**, ΔΑ (Thomas) 640 Prospect Ave., Little Silver, NJ 07739  
**Gamma** — **Ann Stafford Truesdell**, ΡΔ (Tom) 593 Deanna Stroll, Heath, OH 43055  
**Delta** — **Melinda Stein Morton**, Τ (James) 31251 Sleepy Hollow, Birmingham, MI 48010  
**Epsilon** — **Gail Simpson Owen**, ΑΔ (Timothy) 521 E. Broadway, Monmouth, IL 61462  
**Zeta** — **Betsy Stillwell Strain**, Σ, 3630 S. 76th St., Lincoln, NE 68506  
**Eta** — **Joan Cook Cohen**, ΒΜ (Steven) 2169 E. Floyd Pl., Englewood, CO 80110  
**Theta** — **Marilyn Bosse Whiteside**, Δ (Benjamin) 6541 Ivyglen, Dallas TX 75240  
**Iota** — **Mary Shuford Johnson**, ΒΠ (Donald) Rt. 6, Box 106, Yakima, WA 98908  
**Kappa North** — **Thelma Muesing Dahlen**, Χ (Richard) 3210 E. Via Palos Verdes, Tucson, AZ 85716  
**Kappa South** — **Molly McKinney Schulze**, ΒΜ (Robert) 1777 Fifth Ave., San Diego, CA 92101  
**Lambda** — **Beverly Shumaker Blew**, ΓΖ (Pat) 1024 Union Church Rd., McLean, VA 22102  
**Mu** — **Susannah Erck Howard**, ΕΖ (James) 7827 Glen Echo Dr. N., Jacksonville, FL 32211  
**NU** — **Jennie Miller Helderman**, ΓΠ 209 Dogwood Circle, Gadsden, AL 35901  
**XI** — **Sue Darby Gaston**, ΓΝ (James) 20 Armistead Rd., Little Rock, AR 72207  
**Omicron** — **Sally Kiehne Kelby**, Χ (George) 4508 Sunset Ridge, Minneapolis, MN 55416  
**Pi** — **Sandle Philippi Maki**, ΓΜ (Lou) 7557 Delaware Ln., Vancouver, WA 98664  
**Rho** — **Janice Franklin Larson**, Α (Gary Lee) 6 Wadman Circle, Lexington, MA 02123

### TRAVELING CONSULTANTS

**Kimberly Ann Schlundt** (ΔΑ), 542 North St., Chagrin Falls, OH 44022  
**Maureen Kelly** (ΖΒ), 30 Red Hill Rd., Warren NJ 07060  
**Mary Sterner** (Θ), 408 West 115th St., Kansas City, MO 64114  
**Jaime Louise Oden** (ΖΖ), 3812 Flora Pl., St. Louis, MO 65203  
**Krista Ann Harms** (ΓΑ), 56 Woodshire Dr., Ottumwa, IA 52501

## STANDING COMMITTEES

### GENERAL ADMINISTRATIVE

**Bylaws** — **Nan Kretschmer Boyer**, ΒΜ (John) 836 E. 17th Ave., Denver, CO 80218 (Chairman)  
**Convention** — **Judith Brown Black**, ΒΝ (Robert) 2419 Trail River Dr., Kingwood, TX 77345 (Chairman)  
**Extension** — **Marjorie Matson Converse**, ΓΔ (Wiles) 83 Stoneleigh Ct., Rochester, NY 14618 (Chairman)  
**Finance** — **Jean Lee Schmidt**, 191 Claremont Ave., #34, New York, NY 10027 (Chairman); **Zoe Stevens Harrell**, ΔΙ (J. Cooper, Jr.) 5550 Berkshire, Baton Rouge, LA 70806; **Nancy Naus King**, ΔΑ (John) 3029 Woodmont Dr., South Bend, IN 46614; **Patricia Maness Kriz**, ΒΜ (William) 3388 Patterson Way, El Do-

### ALUMNAE

**Alpha** — **Alyson Conner Deans**, ΒΨ (Alan) 66 Snowdon Ave., Toronto, ON Can M4N 2A9  
**Beta** — **Carolyn Hornor Wilson**, ΒΤ (Rodney) 903 Green Countrie Dr., Deerfield Greene, West Chester, PA 19380  
**Gamma** — **Suzanne Lovell Hadsell**, ΡΔ (Norman) 2025 Lyndway Rd., Cleveland, OH 44121  
**Delta** — **Carolyn Willis Kincannon**, ΓΔ (L.E.) 908 Tamarack Cir., Indianapolis, IN 46260  
**Epsilon** — **Nancy Voorhees Laitner**, ΓΔ (Edward) 737 Beverly Pl., Lake Forest, IL 60045  
**Zeta** — **Judy Berry Duffek**, Σ (Jack) 13516 Marinda St., Omaha, NE 68144  
**Eta** — **Carolyn Steele Stauffer**, Ι (Walter) 196-A S. Monaco Parkway, Denver CO 80224  
**Theta East** — **Martha Bybee Mills**, ΒΕ (Herbert) 13503 Pinerock, Houston, TX 77079  
**Theta West** — **Pauline Lawhon Brooks**, ΒΕ (Conoly) 601 N. Rio, Fort Stockton, TX 79735  
**Iota** — **Betty Webb Clark**, ΓΗ (Girard) Rt. 1 Box 260, Pullman, WA 99203  
**Kappa** — **Carole Cathcart Siegler**, ΓΘ (John) 4143 Forest Hill Dr., La Canada, CA 91011  
**Lambda** — **Sally Hamilton Staub**, ΔΡ (Richard) 5902 Sharon Hill Rd., Charlotte, NC 28210  
**Mu** — **Deborah Wehle Anderson**, ΕΗ (Stephen) PO Box 21263, Tampa, FL 33622; 1005 S. Sterling, Tampa, FL 33629  
**Nu** — **Carolyn Stitt Spurgeon**, ΔΠ (Andrew) 313 Lynwood Blvd., Nashville, TN 37205  
**Xi** — **Marietta Kimball Stroud**, ΓΝ (John) 1313 Country Club Ln., Texarkana, AR 75502  
**Omicron** — **Claire Hale Tyra**, ΒΚ (Wayne) 4940 Markay Ridge, Minneapolis, MN 55422  
**Pi** — **Mary Marsh Givens**, ΒΑ (Jim) 13466 Debbie Ln., Saratoga, CA 95070  
**Rho** — **Gene Griswold Omundson**, Τ (Roy) 80 Saquatucket Rd., Harwichport, MA 02646  
**International** — **Dell Chenoweth Stifel**, ΒΡΔ (Larry) 60 Lafayette Rd. W, Princeton, N.J. 08540

**rado Hills**, CA 95630; **President Ex-Officio**; **Treasurer**; **Housing Chairman**; **Director of Philanthropies**  
**History** — **Virginia Anding La Charité**, ΓΚ (Raymond C.) 1830 Cantrill Dr., Lexington, KY 40505 (Chairman)  
**Housing** — **Deborah Wamser Miller**, ΓΕ (Bruce) 1616 Harper Ave., Redondo Beach, CA 90278; **Elizabeth Bennett Hamilton**, ΒΝ (Robert) 2743 Mt. Holyoke, Columbus, OH 43221 (House Directors); **Jane Bothwell Waddill** ΒΕ (Gregg C.) 5528 Holly Springs Dr., Houston, TX 77056 (Fund Raising); **LaRue Moss Schreib**, ΓΕ (A.J.) 1611 Branning Rd., Pittsburgh, PA 15235 (Housing Keys)  
**KEY Publication** — **Diane Miller Selby**, ΒΝ (David) 6750 Merwin Pl., Worthington, OH 43085 (Editor-Chairman); **Anna Hielt Pflug**, ΒΜ (Willis C., Jr.) 2359 Juan St., San Diego, CA 92103 (Active Chapter Editor); **Lois Catherman Heenehan**, ΒΕ (Paul) P.O. Box 292, Mifflinburg, PA 17844 (Alumnae Editor); **Florence Hutchinson Lonsford**, ΓΔ (Graydon L.) 311 E. 72nd St., New York, NY 10021 (Art Editor); **Judith Reamer Cox**, Ψ, 1163 Santa Helena Pk. Ct., Solana Beach, CA 92075 (Book Review Editor); **Carol Cheney Williamson**, ΓΨ (Jon) P.O. Box 15044, Arlington, VA 22215 (Feature Editor)



Public Relations — Fraternity Vice President  
Ritual — Jean Hess Wells, ΔT (Robert) 4830 Jett Rd., N.W., Atlanta, GA 30327

## CHAPTERS

**Chapter Advisory Boards** — Patricia Coffee Gesell, ΔA (Perry H.) 10763 Glen Ellen Dr., Tampa, FL 33624-5060  
**Chapter Programs** — Catherine Bernotas Gelhaar, E (James E.) 9 S. William, Mt. Prospect, IL 60056  
**Chapter Records** — Kay Reid Tennison, EΔ (William) 1735 N. Val Vista, Mesa, AZ 85203  
**Fraternity Education** — Kimberly Rountree Lien, ΓE (Tim) 3124 Chesapeake Bay Ave., Davis, CA 95616  
**House** — Leanne Burk Parry, ΔT, 1700 Del Valle Ave., Glendale, CA 91208-2329  
**Pledge** — Patsy Bredwick Levang, ΓT (Gary) Star Rt. 3, Box 56, Kenne, ND 58847  
**Public Relations** — Karen Bosch Miller, X (Jeff) 905 W. Lynwood St., Phoenix, AZ 85007  
**Scholarship** — Mary Shumate Cumberpatch, ΓΨ (James) 9620 Glencrest Ln., Kensington, MD 20895  
**Social** — Joyce Wilson Carson, ΔX (Robert) 6104 Kingsbridge Dr., Oklahoma City, OK 73132

## ALUMNAE

**Alumnae Programs Assistant** — Lynn Latham Chaney, ΔI (Kermit) 9918 W. 65th Dr., Merriam, KS 66203  
**Alumnae Extension Assistant** — Catherine Terry Jennings, BZ (Edward J.) 607 W. 32nd St., Austin, TX 78705

## PHILANTHROPIC

### Grants for Study:

**Chapter Consultant Fellowships** — Gay Chuba Barry, ΔA (John A.) Rt. 1, Box 87W, Newfoundland, PA 18445 . . . Deadline for Applications, December 1  
**Graduate Fellowships** — Cynthia Springer Harbold, M (Fredrick E.) 10610 Morning Mist Trail, Ft. Wayne, IN 46804 (Chairman); Judges: Janice Lewellyn Quick, M (William) 606 Sunburst Ln., Middlebury, IN 46540; Sarah A. Ryder, A<sup>2</sup> Echo Ln., Wheeling, WV 26003; Sheila Stanley, ΔE (C.W.) 3301 Ridge Oak Dr., Garland, TX 75042; Eunice Scott Siverson, Ψ (G.C.) 3710 Grennoch Ln., Houston, TX 77025 . . . Deadline for Applications, February 15  
**Undergraduate Scholarships** — Suzanne Peterson Fream, BT (David W.) 5 Dorothy Ct., Middletown, NJ 07748 (Chairman); Adeline Holmes Lubkert, ΔΘ (Harry) 34 Crawford Corner, Holmdel, NJ 07733; Barbara Rossiter Huhn, P<sup>2</sup> (David) 810 Dutch Mill Dr., Manchester, MO 63011 . . . Deadline for Applications, February 15  
**Undergraduate Emergency Scholarships** — Nancy Segersten Meeker, Σ (David) 5529 Stapleton Dr., Dunwoody, GA 30338  
**Rehabilitation Fellowships, Scholarships and Services** — Catherine Axline Williams, A<sup>2</sup> (Lawrence) 4720 Pickett Rd., Fairfax, VA 22032 (Chairman); Judges: Sandra Benzie Levine, H (Robert) 1350 N. Lakeshore Dr., Chicago, IL 60610; Judith Latta, BΘ, 3900 Watson Pl., N.W., Washington, D.C. 20016; Jean Schauer Peterson, TΘ (Charles) 1219 Brandon Ave., Norfolk, VA 23507; Pat Burrows Vadopalas, BΘ (Paul) 829 Northampton Dr., Palo Alto, CA 94303 . . . Deadline for Applications, February 15  
**Rose McGill** — Barbara Cranston Granat, ΔΓ (William) 654 Vassar Rd., Wayne, PA 19087 (Chairman); Marilyn Hall Falls, K (Robert M.) 41 Hillside Rd., Strafford, PA 19087; (Assistant) Bev Estabrook Essel, ΔA (Robert) 14975 Highland Trail, Minnetonka, MN 55345 (Circle Key Grants); Barbara Coates Turner, ΔH (Clemons) 7021 Yacht Haven Rd., Friday Harbor, WA 98250 (Christmas Sharing Program)  
**Magazine Agency** — Marjorie Moree Keith, ΓA (Walter M.) 405 W. Vermont, Urbana, IL 61801 (Chairman)  
**Headquarters** — Ann Green Mahle, ΔN (Thomas), P.O. Box 177, Columbus, OH 43216  
**Chapter Philanthropy Programs**, Assistant to the Director of Philanthropies — Dorothea Lowendick Bitler, EΓ (Glenn) 805 Yarmouth Rd., Raleigh, NC 27607

## SPECIAL APPOINTMENTS

**Long Range Planning** — Sally Moore Nitschke, BN (Charles) 6570 Plesenton Dr., Worthington, OH 43085 (Chairman)  
**Nominating** — Marjorie Cross Bird, BM, 601 Warren Landing, Ft. Collins, CO 80525  
**Parliamentarian** — Sigrid Reudel Crane, T, (Robert) 511 Kraner Dr. S.E., Vienna, VA, 22180

## COUNCIL ASSISTANTS

**Assistant to Council** — Jean Dale Brubeck, ΓK, 201 W. Schreyer Pl., Columbus, OH 43214  
**Assistants to the Director of Membership** — Kathleen Powers Randall, ΓII (James) 6 Druid Ct., Tuscaloosa, AL 35401; Carol Lash Armstrong, ΔA (Ronald) 4719 Eagles Nest Circle, Kettering, OH 45429

## CHAPTER CONSULTANTS

Josette Baxter (EH), KKG House, Bowling Green, OH 43403

Katharine Chamberlain (BO), 7800 J. Foxridge, Blacksburg, VA 24060  
Suzette Gotta (H), 72 Crescent St., 2nd Floor, Hartford, CT 06106  
Susan Hobson (P), 310 E. Beau St., Box #611, Washington, PA 15301  
Melissa Kemp (T), 605 M.A.C. Ave., East Lansing, MI 48823  
Katherine McDonald (ΔZ), 3076 L'Via Alicante, La Jolla, CA 92037  
Laura Riesen (ΓM), 743 Comstock Ave., Syracuse, NY 13210

## FRATERNITY HEADQUARTERS

**530 East Town St., Columbus, OH 43216 (P.O. Box 2079) (614-228-6515)**  
**Communications** — Jean Ebright Elin, BN (Michael)  
**Financial Administrator** — Larry Focht  
**Supervisor of Chapter Finance** — Jane Coombs Chadwell, ΔA (Michael)  
**Convention Coordinator** — Marjorie Kidd Meade, P<sup>2</sup> (William)  
**Information Services** — Diane Miller Selby, BN (David); Maggie Frazier BX  
**Registrar** — Terry R. Mollica  
**Careers** — Carole Jolliffe Berutti, BN (James)  
**Assistants** — Lisa Patton Barstow, M; Diana Texter Callahan, BM (William); Lee Outhwaite Davis, BN (Thomas); June Geyer Duple T (William); Maggie Frazier, BX; Theresa Napolitano Holtz; Katherine Moessner Jeffrey ΓΘ (Stephen); Martha Wiseley Loy ΓΘ (David); Heidi Moorma, ZK; Mary Langacher Robertson, ΓΘ (James)

## AUTHORIZED JEWELER

Burr, Patterson & Auld Co.,  
P.O. Box 800, Elwood, IN 46036

Phone: (317) 552-7366

## INSURANCE

**KAPPA GROUP**  
Mr. Howard Bennett  
Paul Burke & Associates  
4000 Olson Memorial Highway  
Minneapolis, MN 55422  
Phone: 612-588-2731

**CHAPTER HOUSE**  
Gordon Armstrong  
Alexander & Alexander  
130 E. Randolph Dr.  
Chicago, IL 60601

## ROSE MCGILL MAGAZINE AGENCY

**Chairman** — Marjorie Moree Keith, ΓA (Walter M.) 405 W. Vermont, Urbana, IL 61801  
**Headquarters** — Ann Green Mahle, ΔN (Thomas), Administrator, P.O. Box 177, Columbus, OH 43216

## ACTIVE CHAPTER PRESIDENTS & CHAPTER COUNCIL ADVISERS

(\*Chapter House Address) Listed alphabetically by name of school (name of province)

**AKRON, UNIVERSITY OF** — Λ (Gamma) — Leslie Young, #237 Spicer St., Akron, OH 44304; Barbara Walker Ploenes, Λ (John) 436 Orlando Ave., Akron, OH 44320  
**ALABAMA, UNIVERSITY OF** — ΓII (Nu) — Beth Grosser, P.O. Box 6183, University, AL 35486; Jacki Hay O'Hara, ΓΘ (David) 1212 High Forest Dr. N., Tuscaloosa, AL 35406  
**ALLEGHENY COLLEGE** — ΓP (Beta) — Alissa Turner, Box 2195 Allegheny College, Meadville, PA 16335; Joan Henry Castelli, ΓP (Peter) RD 1 Box 494, Conneaut Lake, PA 16316  
**ARIZONA STATE UNIVERSITY** — EΔ (Kappa) — Laura Senensky, Palo Verde Main #199, Tempe, AZ 85281; Patrice Bisbee Nye, ΓZ, 4130 E. Medlock, Phoenix, AZ 85018  
**ARIZONA, UNIVERSITY OF** — ΓZ (Kappa) — Kim Gelman, 1435 E. 2nd St., Tucson, AZ 85715; Diane Glatte Costa, Θ (R.B.) 6202 E. West Miramar Dr., Tucson, AZ 85715  
**ARKANSAS, UNIVERSITY OF** — ΓN (Xi) — Dana Ferguson, \*800 W. Maple, Fayetteville, AR 72701; Elizabeth Johnson Bradford, ΓN (Edward) 1492 Sunset Pl., Fayetteville, AR 72701  
**AUBURN UNIVERSITY** — EH (Nu) — R. Lynn Donaldson, KKT, Dorm K, RM 514, Auburn, AL 36830; Carolyn Plott, SH, 217 Ryan St., Auburn, AL 36830  
**BABSON COLLEGE** — ZA(Rho) — Andrea McNaab, Box 1569, Babson College, Babson Park, Wellesley, MA 02157; Susan Huston Lakin, ΔA (Robert) 25 Lehigh Rd., Wellesley, MA 02181  
**BAYLOR UNIVERSITY** — EΓ (Theta) — Gigi Alexander, 1604 South 4th, #204, Waco, TX 76706; Kathryn Williams Yarbrough, ΔΨ (Ralph) 212 Harrington, Waco, TX 76703  
**BOWLING GREEN STATE UNIVERSITY** — ZK (Gamma) Jenny Booth, 302 Kappa Kappa Gamma, Bowling Green State University, Bowling Green, OH 43403; Jean Craig McCullough, Θ (Lane) 1312 Bourgogne, Bowling Green, OH 43402  
**BRITISH COLUMBIA, UNIVERSITY OF** — ΓT (Iota) — Laura Paddock, 2006 Quilchena Crescent, Vancouver, B.C. Can V6M-1E3; Shelley Thornhill McCloskey ΓT (Kelly) #105, 8700 Granville Ave, Vancouver, B.C. V 6Y1P6



**BUCKNELL UNIVERSITY** — Δ (Beta) Linda Hicks, Box C-1654 Bucknell U. Lewisburg, PA 17837; Lois Catherman Heenehan, BE (Paul) P.O. Box 292, Milflinburg, PA 17844

**BUTLER UNIVERSITY** — M (Delta) — Stacy Fields, \*821 W. Hampton Dr., Indianapolis, IN 46208; Jill Hamilton Apple, M (J. Scott) 4937 Oakbrooke Dr., Indianapolis, IN 46254

**CALIFORNIA STATE UNIVERSITY AT FRESNO** — Δ (Pi) — Lisa Turner, \*5347 N. Millbrook, Fresno, CA 93710; Carol Smith Davies, Δ (Bill) 1543 W. Griffith, Fresno, CA 93705

**CALIFORNIA STATE UNIVERSITY AT NORTHRIDGE** — EE (Kappa) — Aileen Kaufmann, 8932 Darby Ave., Northridge, CA 91325; Nancy Essenpreis Hooker, ΔH (William) 9730 Cactus Ave., Chatsworth, CA 91311

**CALIFORNIA, UNIVERSITY OF AT BERKELEY** — Π<sup>a</sup> (Pi) — Elizabeth Hughes, \*2328 Piedmont Ave., Berkeley, CA 94704; Joanne Pennington Kelly, IT (Edward) 1701 Portland, Berkeley, CA 94707

**CALIFORNIA, UNIVERSITY OF AT DAVIS** — EO (Pi) — Jennifer Blanchard, 502 Lake Blvd., Davis CA 95616; Sandra Planz Fortini, ΔX (Glenn) P.O. Box 3168, El Macero, CA 95618

**CALIFORNIA, UNIVERSITY OF AT IRVINE** — ZH (Kappa) — Tamara Powell, 86 Monticello, Irvine, CA 92714; Barbara Bradshaw Sillesen, I, 26191 Paseo Marbella, San Juan, CA 92675

**CALIFORNIA, UNIVERSITY OF AT LOS ANGELES** — ΓE (Kappa) — Lisa Temple, \*744 Hilgard, Los Angeles, CA 90024; Jennifer Nelson Fain, Δ (William) 405 Genesee, Los Angeles, CA 90036

**CALIFORNIA, UNIVERSITY OF AT RIVERSIDE** — EΠ (Kappa) — Jennifer Latham, 3637 Canyon Crest, \*S-105, Riverside, CA 92507; Victoria Mejia, EII, 61 Highland Ave., Riverside, CA 92507

**CALIFORNIA, UNIVERSITY OF AT SAN DIEGO** — ZN Colony (Kappa) — Katherine McDonald, ΔZ 5289 Canterbury Dr., San Diego, CA 92116

**CALIFORNIA, UNIVERSITY OF AT SANTA BARBARA** — EΨ (Kappa) — Jennifer Wilke, \*6525 Picasso, Goleta, CA 93117; Jane Phillips Dougall, BΘ (Dave) 895 Windsor Ct., Santa Barbara, CA 93111

**CARNEGIE-MELLON UNIVERSITY** — ΔE (Beta) — Debra Smoyer, KKT, Box 966, 5115 Margaret Morrison St., Pittsburgh, PA 15213; Mary Grossewege Mentago, ΔE (Alfred) 24 Churchhill Rd., Pittsburgh, PA 15235

**CENTRE COLLEGE** — ZΓ (Nu) — Sarah Jefferson, Box 511, Centre College, Danville, KY 40422; Amy Kirkpatrick, BX, 439 Fayette Park, Lexington, KY 40508

**CINCINNATI, UNIVERSITY OF** — BP<sup>a</sup> (Gamma) — Lisa Jones, \*2801 Clifton Ave., Cincinnati, OH 45220; Mary Ruhling Reese, I (Gary) 1475 Sutton Ave., Cincinnati, OH 45230

**CLEMSON UNIVERSITY** — EM (Mu) — Karen Freed, KKT, PO Box 2202, Clemson U., Clemson, SC 29632; Barbara Dieguo Torr, EM (Ken) P.O. Box 86, Salem, SC 29676

**COLORADO COLLEGE** — ΔZ (Eta) — Mary Clarke, 1012½ N. Wahsatch, Colorado Springs, CO 80903; Jill Cross Emanuel, BT (Jeff) 2623 Flintridge Dr., Colorado Springs, CO 80907

**COLORADO STATE UNIVERSITY** — EB (Eta) — Gwen Sylling, \*729 S. Shields, Ft. Collins, CO 80521; Sharon Durfee, ΓO, \*906 Vanderbilt Crt., Fort Collins, CO 80525

**COLORADO, UNIVERSITY OF** — BM (Eta) — Kelly Paisley, \*1134 University, Boulder, CO 80302; E. Kay Kelly, ΓX (Larry) 899 Pearl St. #4, Denver, CO 80203

**CONNECTICUT, UNIVERSITY OF** — ΔM (Rho) — Deborah Uhl, 13-15 Gilbert Rd., Storrs, CT 06268; Orinda Lewis Taylor, ΔM (David) 180 Church St., Willimantic, CT 06226

**CORNELL UNIVERSITY** — Ψ<sup>a</sup> (Alpha) — Kathy Buckley, \*508 Thurston Ave., Ithaca, NY 14850; Debra Yelverton Stokes, II (Wayne) 109 Judd Falls Rd., Ithaca, NY 14850

**DARTMOUTH COLLEGE** — EX (Rho) — Jennifer Tisdell Himman, KKT H.B. Box 3654, Dartmouth College, Hanover, NH 03755; Penny Spencer McClure, M (Gilson) 207 Brook Hollow, Hanover, NH 03755

**DENISON UNIVERSITY** — ΓΩ (Gamma) — Laura Schacht, \*110 N. Mulberry St., Denison U., Granville, OH 43023; Sandra Smead Knoesel, ΓA (Robert) 315 Westmoor, Newark, OH 43055

**DE PAUW UNIVERSITY** — I (Delta) — Laura Tatham, \*507 S. Locust, Greencastle, IN 46135; Allison Gilemi Cath, T (Thomas) 303 Highfall Ave., Greencastle, IN 46135

**DICKINSON COLLEGE** — EΩ (Beta) — Pam Silla, Box 1643 Dickinson College, Carlisle, PA 17023; Sally Rolston Goas, ΔA (Thomas) 48 Center Dr., Camp Hill, PA 17011

**DRAKE UNIVERSITY** — ΓΘ (Omicron) — Robin McEwan, \*1305 34th St., Des Moines, IA 50311; Dhera Taylor Hoffman, 2922 36th St., Des Moines, IA 50310

**DUKE UNIVERSITY** — ΔB (Lambda) — Tracy E. Moser, P.O. Box 5024, Duke Station, Durham, NC 27706; Mary Adeock, ΔB, 5600 Rd., Durham, NC 27707

**EMORY UNIVERSITY** — EE (Mu) — Jill Fasulo, Box 22149 Emory University, Atlanta, GA 30322; Frances Davis Roberts, ΔT, 16 Jefferson Hill Pl., Atlanta, GA 30342

**FLORIDA STATE UNIVERSITY** — EZ (Mu) — Angee Adams, \*528 W. Jefferson St., Tallahassee, FL 32301; Annabelle Graham Davis, EZ (Dwight) 2747 Everett Lane, Tallahassee, FL 32312

**FLORIDA, UNIVERSITY OF** — EΦ (Mu) — Leanne Kirk, KKT, 401 S.W. 13th St., Gainesville, FL 32601; Virginia Dixon Wood, BN (David) 7812 S.W. 13th Rd., Gainesville, FL 32607

**GEORGE WASHINGTON UNIVERSITY** — ΓX (Lambda) — Marvene Ewell, 2031 F St. NW #9, Washington, DC 20006; Joan Criswell Zanfagna, ΔΦ (Philip) 7219 Hyde Rd. Falls Church, VA 22403

**GEORGIA, UNIVERSITY OF** — ΔT (Mu) — Margaret Hal, \*440 S. Milledge Ave.,

Athens, GA 30605; Ellen Felner, ΔT, 2550 Akers Mill Rd., #H-9 Atlanta, GA 30339

**HILLSDALE COLLEGE** — K (Delta) — Stephanie Depaul, KKT \*221 Hillsdale St., Hillsdale, MI 49242; Louise VanAven Worms, K, 80 E. Fayette St. Hillsdale, MI 49242

**IDAHO, UNIVERSITY OF** — BK (Iota) — Muriel Adams, \*805 N. Elm, Moscow, ID 83843; Joy Shelton Fisher, BK (Doug) 333 Lauder Ave., #1002, Moscow, ID 83843

**ILLINOIS, UNIVERSITY OF** — BA (Epsilon) — Marilyn Casey, \*1102 S. Lincoln Ave., Urbana, IL 61801; Ellen Dowell Schmidt BA (Rick) 1907 Sadler Crt., Champaign, IL 61821

**ILLINOIS WESLEYAN UNIVERSITY** — E (Epsilon) — Mary Jane Helm, \*105 E. Graham St., Bloomington, IL 61701; Amy Brandt Porter, E (Robert) 1002 S. Mercer Apt. 33, Bloomington, IL 61701

**INDIANA UNIVERSITY** — Δ (Delta) — Ann Nolan, \*1018 E. Third, Bloomington, IN 47401; Carol Conner Franklin, Δ, 2001 Arden Dr., Bloomington, IN 47401

**IOWA STATE UNIVERSITY** — ΔO (Omicron) — Julie Kuhlmann, \*120 Lynn Ave., Ames, IA 50010; Jane Reinhart Ringwald, ΔΦ (Richard) RR. 4, Squaw Valley, Ames, IA 50010

**IOWA, UNIVERSITY OF** — BZ (Omicron) — Jill Stull, \*728 E. Washington, Iowa City, IA 52240; Joni Berger, Θ, 10 S. Lowell, Iowa City, IA 52240

**KANSAS, UNIVERSITY OF** — Ω (Zeta) — Lisa Ross, \*Gower Place, Lawrence, KS 66044; Jerre Johnson Catlin, Ω (Harley) 1552 El Dorado, Lawrence, KS 66044

**KANSAS STATE UNIVERSITY** — ΓA (Zeta) — Susan Conklin, \*517 Fairchild, Manhattan, KS 66502; Margie Grantham Young, ΓA (Ron) 1724 Vaughn Dr., Manhattan, KS 66502

**KENTUCKY, UNIVERSITY OF** — BX (Nu) — Paula Boston, \*238 E. Maxwell, Lexington, KY 40508; Gail Marshall Bass, BX (Dick) 1024 Moylan Ln., Lexington, KY 40514

**LAFAYETTE COLLEGE** — ZB (Beta) — Mary Stengel, College Station Box 4040, Easton, PA 18042; Debbie Ladyman Auerbach, ΔI (Mark) 117 Morrison Ave., Easton, PA 18042

**LAWRENCE COLLEGE** — ZE (Epsilon) — Anne Melk, 711 Kohler, Lawrence University, Appleton, WI 54911; Kathleen Browner, BX, Box 440 Kittiver Ct., Neenah, WI 54956

**LOUISIANA STATE UNIVERSITY** — ΔI (Theta) — Jeanan Beisel, KKT House, P.O. Box 17380-A, Baton Rouge, LA 70893; Grace Godat Moore, ΓN (John) 4554 Whitehaven Rd., Baton Rouge, LA 70808

**MARYLAND, UNIVERSITY OF** — ΓΨ (Lambda) — Dana Lerz, \*7407 Princeton Ave., College Park, MD 20740; Lisa Palmer Flemister, ΓΨ (Mark) 111 Williamsburg Dr., Silver Spring, MD 20901

**MASSACHUSETTS, UNIVERSITY OF** — ΔN (Rho) — Karen Oppenheimer, \*32 Nutting Ave., Amherst, MA 01002; Lois Coggins Ducharme, ΔN, Audubon Box 67, Leeds, MA 01053

**MCGILL UNIVERSITY** — ΔA (Alpha) — Anna Duff, KKT, \*526 Milton St., Montreal Quebec, Canada, H2X 1W4; Cynthia Price, ΔA, 700 De Gaspe #412, Nuns Island, QU H34 1H2

**MIAMI UNIVERSITY** — ΔA (Gamma) — Pam Anderhalt, KKT, 100 Hamilton Hall, Miami U., Oxford, OH 45056; Jennifer Hart-Schaffer, BP (Charles) 8855 Washington Colony Dr., Dayton, OH 45459

**MIAMI, UNIVERSITY OF** — ΔK (Mu) — Beverly Hayes, KKT, P.O. Box 248106, Bldg. 21-H, Coral Gables, FL 33124; Ana Cruz EII, 9440 SW 31 Ter., Miami, FL 33165

**MICHIGAN STATE UNIVERSITY** — ΔΓ (Delta) — Kate Taylor, \*605 M.A.C. Ave., E. Lansing, MI 48823; Mary McLaury Wickersham, ΓΩ (A.G.) 904 Sunset Lane, East Lansing, MI 48823

**MICHIGAN, UNIVERSITY OF** — BΔ (Delta) — Kelly Groves, \*1204 Hill, Ann Arbor, MI 48104; Rebecca McCue Vest, BT (Charles) 910 Kuebler Dr., Ann Arbor, MI 48103

**MINNESOTA, UNIVERSITY OF** — X (Omicron) — Sydney Fowler, \*329 10th Ave., S.E. Minneapolis, MN 55414; Jan Zeldik, X, 3932 Edgewood Ave. N., Minneapolis, MN 55427

**MISSISSIPPI, UNIVERSITY OF** — ΔP (Nu) — Mary Dixon, PO Box 5399, University of Miss., Oxford, MS 38655; Lynn Miller Sloan, ΔP (Wm. T.) 911 S. Lamar, Oxford, MS 38655

**MISSOURI, UNIVERSITY OF** — Θ (Zeta) — Lisa Higham, \*512 Rollins, Columbia, MO 65201; Margaret Brownlee, Θ 3001, S. Provino, Columbia, MO 65201

**MONMOUTH COLLEGE** — A<sup>a</sup> (Epsilon) — Maggie Allendorf, Box 917, Student Center, Monmouth College, Monmouth, IL 61462; Brigit Sparling Keefe, E (John) 714 N. 9th St., Monmouth, IL 61462

**MONTANA, UNIVERSITY OF** — BΦ (Iota) — Susan Brooks, 1005 Gerald, Missoula, MT 59801; Teresa Betts, \*1362 Dickinson, Missoula, MT 59802

**NEBRASKA, UNIVERSITY OF** — Σ (Zeta) — Jan Ward, \*616 N. 16th, Lincoln, NE 68508; Raetha Calkins Smith, Σ (Eric) 3210 Serenity Cr. #11, Lincoln, NE 68516

**NEW MEXICO, UNIVERSITY OF** — ΓB (Eta) — Lucia Matteucci, \*1620 Mesa Vista, N.E., Albuquerque, NM 87106; Tricia Vigil Tilley, ΓB (Jim) 2213 Camino De Los Artisanos NW, Albuquerque, NM 87107

**NORTH CAROLINA, UNIVERSITY OF** — EΓ (Lambda) — Kirby Pfeiffer, \*302 Pittsboro St., Chapel Hill, NC 27514; Jane Boswick, ΔB, 11 Willowbridge Ln., #52, Durham, NC 27707

**NORTHWESTERN UNIVERSITY** — T (Epsilon) — Kathleen James, \*1871 Orrington Ave., Evanston IL 60201; Polly Gamble Larned, BΔ (William) 721 Greenwood, Wilmette, IL 60091

**OHIO STATE UNIVERSITY** — BN (Gamma) — Tami Owens, \*55 E. 15th Ave., Columbus, OH 43201; Cindy Tyo Bigelow M (Bill) 1764 Andover Rd., Columbus, OH 43212



**OHIO WESLEYAN UNIVERSITY** — P<sup>a</sup> (Gamma) — Tracy Poggiali, \*126 W. Winter St., Delaware, OH 43015; Joni Manos Brown, P<sup>a</sup> (Peter) 4590 Shires Ct., Columbus, OH 43220

**OKLAHOMA STATE UNIVERSITY** — ΔE (Xi) — Martha Rohrback, \*1212 W. 4th, Stillwater, OK 74074; Toni Sarcone Martin, ΔO, 1609 Cedar Ridge Ln., Stillwater, OK 74075

**OKLAHOMA, UNIVERSITY OF** — BΘ (Xi) — Mollie Blackburn, \*700 College, Norman, OK 73069; Charlotte McDaniel, BT, 115 Crestland, Norman OK 78071

**OREGON STATE UNIVERSITY** — ΓM (Pi) — Mary Moore, \*1335 N.W. VanBuren, Corvallis, OR 97330; Susan Elshire Hargrave, ΓM (Mike) 2420 N.W. Rolling Green Dr., #33, Corvallis, OR 97331

**OREGON, UNIVERSITY OF** — BΘ (Pi) — Charisa Cox, \*821 E. 15th St., Eugene, OR 97401; Lois Ann McKenzie Sharpe, BΘ (Mike) 1980 Jackson St., Eugene, OR 97405

**PENNSYLVANIA STATE UNIVERSITY** — ΔA (Beta) — Mary Carbonetta, KKT, 204 Cooper Hall, University Park, PA 16802; Frances Anne Riley, ΔA, Box 314, Boalsburg, PA 16827

**PITTSBURGH, UNIVERSITY OF** — ΓE (Beta) — Lori Rugh, \*4401 Bayard St., Pittsburgh, PA 15213; Beth Anistranski, ΓE, 220 Castle Dr., Bethel Park, PA 15102

**PUGET SOUND, UNIVERSITY OF** — EI (Iota) — Karen Pohs, KKT, Smith Hall, UPS Box 17, Tacoma, WA 98416; Charisse Beaudry Glass, BII, 914 N. Union, Tacoma, WA 98406

**PURDUE UNIVERSITY** — ΓΔ (Delta) — Kerri Klinker, \*325 Waldron, W. Lafayette, IN 47906; Janette Fitzsimons Dilley, M (R.A.) 4325 N. 50 West, West Lafayette, IN 47906

**ROLLINS COLLEGE** — ΔE (Mu) — Anne Batchelder, Box #1106, Rollins College, Winter Park, FL 32789; Sally Shinkle Combs, ΔE (Stephen) 2812 Woodside Ave., Orlando, FL 32803

**ST. LAWRENCE UNIVERSITY** — BB<sup>a</sup> (Alpha) — Sue Katzen, \*45 E. Main St., Canton, NY 13617; Doris Pike Gibson, BB<sup>a</sup> (Theodore) RD 4, Box 4, Pike Farm, Canton, NY 13617

**SOUTH CAROLINA, UNIVERSITY OF** — EK (Mu) — Lisa Teague, KKT, Box 86083, U.S.C., Columbia, SC 29225; Donna Johnson Williams, EK, 3134 Prentice Ave., Columbia, SC 29205

**SOUTHERN CALIFORNIA, UNIVERSITY OF** — ΔT (Kappa) — Allison Ream, \*929 W. 28th St., Los Angeles, CA 90007; Ann Osborn, FO, 14035 Tahiti Way, #125, Marina Del Ray, CA 90291

**SOUTHERN METHODIST UNIVERSITY** — ΓΦ (Theta) — Grace Steinman, \*3110 Daniels St., Dallas, TX 75205; Belle Drye Schafer, ΓΦ (Mark) 4349 Edmondson, Dallas, TX 75205

**STANFORD UNIVERSITY** — BH<sup>a</sup> (Pi) — Cherie York, P.O. Box 9556, Stanford, CA 94305; Lynda Heckelmann Wilbur, ΓA, (Jeff) 20 Willow Rd. #20, Menlo Park, CA 94025

**SYRACUSE UNIVERSITY** — BT (Alpha) — Melissa McKee, \*743 Comstock Ave., Syracuse, NY 13210; Patti Davidson Walsh, BT, 103 Palmer Dr., Fayetteville, NY 13066

**TENNESSEE, UNIVERSITY OF** — EA (Nu) — Yanci Graves, KKT, 1531 W. Cumberland Ave., Knoxville, TN 37916; Mary Hamilton Ewing, ΔE (Charles) Topsis Rd., Knoxville, TN 37920

**TEXAS A & M** — EP (Theta) — Jennifer Moore, KKT, 1502 Athens, College Station, TX 77840; Suzy Bouffard, EP, 2300 Broadmoor #75, Bryan, TX 77802

**TEXAS CHRISTIAN UNIVERSITY** — EA (Theta) — Laura Hartman, P.O. Box 29208, Fort Worth, TX 76129; Jan Rogers Raulston, ΓΦ (O. Doak) 6267 Halifax, Ft. Worth, TX 76116

**TEXAS TECH UNIVERSITY** — ΔΨ (Theta) — Tracy Renfrom, \*9 Greek Circle, Lubbock, TX 79406; Catherine Spoons Porter, ΔΨ (Scott) 5004 92nd St., Lubbock, TX 79424

**TEXAS, UNIVERSITY OF** — BE (Theta) — Mary Beauchamp, \*2001 University Ave., Austin, TX 78705; Kathleen Kline Gerner, ΓZ (William) 3391 S. El Dorado, Austin, TX 78734

**TORONTO, UNIVERSITY OF** — BΨ (Alpha) — Lynn Morrison, \*32 Madison Ave., Toronto, On. Can. M5R 2S1; Jane Litherland, BΨ, 107 Gloucester St., Toronto, Canada M4Y 1M2

**TRINITY COLLEGE** — ZΘ (Rho) — Rhonda Kaplan, Box 657, Trinity College, Hartford, CT 06106; Connie Beauvais Sincok, ΔM (Thomas) 29 Simsbury Manor Dr., Simsbury, CT 06089

**TULANE UNIVERSITY** — BΘ — Carolyn Moore, \*1033 Audubon St., New Orleans, LA 70118; Linda Hawthorne Westfeldt, ΔI (Thomas) 2340 Prythania St., New Orleans 70130

**TULSA, UNIVERSITY OF** — ΔII (Xi) — Leanne McCarthy, \*3146 E. 5th Pl., Tulsa, OK 74104; Kathleen Marie Voss, BΘ, 100 Center Pl., #604, Tulsa, OK 74119

**UTAH, UNIVERSITY OF** — ΔH (Eta) — Claudia Mitten, \*33 S. Wolcott, Salt Lake City, UT 84102; Carol Wheat, ΔH, 870 E. 4070 So., #65-D, Murray, UT 84107

**VANDERBILT UNIVERSITY** — EN (Nu) — Elizabeth Robbins, KKT, \*2416 Kensington Pl., Nashville, TN 37212; Yvonne Paul Benson, FI (Robert) 5901 Robert E. Lee Ct., Nashville, TN 37215

**VERMONT, UNIVERSITY OF** — ZΔ (Rho) — Erica Labrie, 448 S. Prospect, Burlington, VT 05401; Kathleen Cagney Parrin, BA (Robert) Heritage Lane, Shelburne, VT 05482

**VILLANOVA UNIVERSITY** — ZI (Beta-East) Sharon Rothman, KKT Dougherty Hall, Villanova Univ., Villanova, PA 19085; Andrea Kitch, ΔA, 116 Deepdale Rd., Strafford Wayne, PA 19087

**VIRGINIA POLY TECHNICAL INSTITUTE** — ZM Colony (Lambda) KKT, Greek Affairs Office, Squires 224 Virginia Tech, Blacksburg, VA 24061; Katherine

Quinn, ΔT (Frank) 3001 Glade Rd., Blacksburg, VA 24060

**VIRGINIA, UNIVERSITY OF** — EE (Lambda) — Ann Pizzo, KKT, \*503 Rugby Rd., Charlottesville, VA 22903; Lee Thomas Muyllen, EE (Joseph) 1416 Gentry Ln., Charlottesville, VA 22903

**WASHINGTON STATE UNIVERSITY** — FH (Iota) — Linda Schink, \*N.E. 800 Campus, Pullman, WA 99163; Lynda Herndon Carey, BK (Matthew G.) S.E. 1110 Spring, Pullman, WA 99163

**WASHINGTON UNIVERSITY** — FI (Zeta) — Joanne White, 6914 Millbrook #103, Washington U., St. Louis, MO 63130; Martha Deetz Behnen, E (David) 6159 Lindell Blvd., St. Louis, MO 63112

**WASHINGTON, UNIVERSITY OF** — BII (Iota) — Ann Kabat, \*4504 18th NE, Seattle, WA 98105; Joanne Yih, BII 6551 48th Ave. N.E., Seattle, WA 98115

**WASHINGTON & JEFFERSON COLLEGE** — ZΔ (Beta) — Vanessa Mowad, \*310 E. Beau St., Washington, PA 15301; Linda Sowers, TP, 300 E. Wheeling, Washington, PA 15301

**WESTMINSTER COLLEGE** — ZZ (Zeta) — Marguerite Donovan, 14 Wetterau Hall, Fulton, MO 65251; Susan Denty Lippincott, Θ (John) Twin Oaks, RT 2, Fulton, MO 65251

**WEST VIRGINIA UNIVERSITY** — BT (Lambda) — Ruth Guirard, \*265 Prospect St., Morgantown, WV 26505; Leslie Wiles, BT, 1328 Riddle Ave., Morgantown, WV 26505

**WHITMAN COLLEGE** — IT (Iota) — Nancy Warner, Box 1285, Whitman College, Walla Walla, WA 99362; Janice Hough Rolfe, IT (Phil) 1921 Hilbrooke Dr., Walla Walla, WA 99362

**WILLIAM & MARY, COLLEGE OF** — ΓK (Lambda) — Amy Ross, \*1 Richmond Rd., Williamsburg, VA 23185; Karen Fuess Munzel, ΓΦ (Thomas) 113 Walnut Hills Dr., Williamsburg, VA 23185

**WISCONSIN, UNIVERSITY OF** — H (Epsilon) — Molly Morrison, \*601 N. Henry St., Madison, WI 53703; Londa Jorgensen Dewey, BA (Walter) 417 Walnut Grove Dr., Madison, WI 53717

**WYOMING, UNIVERSITY OF** — FO (Eta) — Kathy Murphy, KKT, Fraternity Park, Laramie, WY 82070; Susan Wilt, FO, 4318 Comanche, Laramie, WY 82070

## ALUMNAE ASSOCIATION (\*Clubs) AND CLUB PRESIDENTS

### CANADA

*British Columbia* (1) — Shelley Thornhill McCloskey, IT (Kelly) 208 1741 W. 10th Ave., Vancouver, BC, Can. V6J2A5

*Ottawa* (A) — Joan Gorowski McDougall, 42 Amberly Pl., Ottawa, Ontario, Canada K1J8A1

*Toronto* (A) — Julie Fortin Gray, BΨ (J.F.H.) 147 Rose Park Dr., Toronto, ON Canada, M4T 1R6

### ENGLAND (A)

*London* — Mary Fender Hoerneman, ΔA (Leonard) 35 Dean Close, Pyrford, Woking Surrey, United Kingdom, GU2 28 NX

### UNITED STATES OF AMERICA

#### ALABAMA (N)

*Anniston Area* — Logene Minshew Griffin, FII (James) 1401 Forest Ln., Anniston, AL 36210

*Auburn* — Karen Clifford Montjoy, ΔP (Robert) 313 Cricket Ln., Auburn, AL 36830

*Birmingham* — Pat Smith Nebergall, BN (David) 3513 Old Leeds Crest, Birmingham, AL 35213

*Brewton Area* — Jain Radney Watson, FII, 1510 Poplar, Brewton, AL 36426

*Gadsden* — Elizabeth Bellenger Simmons, FII (Clarence) 114 Mountary Circle, Gadsden, AL 35901

*Huntsville* — Eugenia Elebash McCoy, FII (Jerald W.) 4001 Nunn Rd., Huntsville, AL 35802

*Mobile* — Sarah Shields Greene, FII (Edward) 164 Hannon Ave., Mobile, AL 36604

*Montgomery* — Evelyn Tyson Parker, FII (Eddie) 2734 Fairmont Rd., Montgomery, AL 36111

*Tuscaloosa* — Bess Dugins Miller, FII (George) 2139 Fredericksburg Dr., Tuscaloosa, AL 35406

#### ALASKA (I)

*Anchorage* — Joan Kronenberg Robbins, BII (Richard) 7710 Mayfair Dr. #1, Anchorage, AK 99502

#### ARIZONA (K)

*Flagstaff* — Mary Bennett Beebe, BΦ (Robert) 1641 N. Slippery Rock, Flagstaff, AZ 86001

*Phoenix* — Cheryl Keeler Peters, EΔ (Daniel) 2333 E. Christy Dr., Phoenix, AZ 85028

*Scottsdale* — Mary Ingwersen Shrake, ΔB (Donald) 4328 E. San Miguel, Phoenix, AZ 85018

*Sun City* — Eleanor Baer Skiggs, Ω (D. Curtis) 12709 Mesa Verde Dr., Sun City West, AZ 85375

*Tempe-Mesa* — Brenda Benjamin Heckart, ΓA (Vic) 1344 E. Ellis, Tempe, AZ 85282

*Tucson* — Lynn Youngren Feulner, ΓZ (George) 6230 Calle Alte Vista, Tucson, AZ 85715

#### ARKANSAS (Z)

*El Dorado* — Candace Henry Nobles, ΓM (Hutton) 1600 N. Madison, El Dorado, AR 71730

*Fayetteville* — Elizabeth Campbell Hatfield, FN (William) Rt. 12, Box 477, Fayetteville, AR 72701



- \*Fort Smith — Ruth Ann Mask Newton, FN (Tom) 6510 S. Q, Fort Smith, AR 72903
- \*Hot Springs — Gretchen Hurd Melchior, FA (Tony) 98 W. Wagon Wheel Dr., Hot Springs, AR 71913
- Little Rock — Jill Fazakerly, EA, 1701 Skyline Dr. #118, N. Little Rock, AR 72116
- \*North Arkansas — Caroline Poole Cameron, EZ (Mike) 1612 Leaf Cove, Jonesboro, AR 72401
- \*Northwest Arkansas — Brenda Williamson Giffin, AP (Larry) 1707 Fairway, West Memphis, AR 72301
- \*Pine Bluff — Donna Muncy Eubank, FN (Taylor) 600 West 34th St., Pine Bluff, AR 71603
- \*Texarkana — Margie Moser Bleil, AV (Charles) 1207 Lavaca, Texarkana, TX 75503

## CALIFORNIA

- \*Amador Valley (II) — Joan Hullin Keith, AX (Lee) 3779 Oakbrook St., Pleasant, CA 94566
- Aradia (K) — Lois Ryman Lewis, FA (William) 901 Volante Dr., Arcadia, CA 91006
- \*Carmel Area (II) — Lucy Burton Reno, H (William) P.O. Box 1285, Pebble Beach, CA 93953
- Contra Costa County (II) — Penny Polite Carstens, AU (William) 469 Greenview Dr., Walnut Creek, CA 94546
- East Bay (II) — Mary Miller Parachini, AX (Donald) 1140 Winsor Ave., Piedmont, CA 94610
- Fresno (II) — Teri Ferguson, AU, 7178 N. Fruit #124, Fresno, CA 93705
- Glendale-Burbank (K) — Sandra Schmiesing Haggerty, FE (Owen) 1318 Rossmoyne Ave., Glendale, CA 91207
- \*Imperial Valley (K) — Dolores Daoud Borchard, FZ (John) 1309 East Highway 98, Calexico, CA 92231
- LaCanada Valley (K) — Sharon Wilson Stewart, BN (Thomas) 5572 Vista Canada Pl., La Canada, CA 91011
- \*Laguna Hills (K) — Dorothy Gates Brink, BA (Victor) 5009-3rd Calle Sonora Oeste, Laguna Hills, CA 92653
- \*La Jolla (K) — Ann Holliday Wallace, FK (William) 2283 Via Fresa, La Jolla, CA 92037
- Long Beach (K) — Cynthia Wenke, FZ, 1335 E. Second St., #7, Long Beach, CA 90802
- Los Angeles (K) — Margaret Avery Brom, FE (Benjamin) 1143 N. Fuller Ave., Los Angeles, CA 90046
- Martin County (II) — Jean Gallien Ostlind, FM (Benjamin) 19 La Crescenta Way, San Rafael, CA 94901
- North San Diego County (K) — Catherine Williams Smith, BV (Gardner) 3535 Linda Vista Dr., #120, Vista, CA 92083
- Northern Orange County (K) — Barbara Gryson Frantz, AX (Craig) 931 Barbara Ave., Placentia, CA 92670
- Palo Alto (II) — Madelyn McLane Rice, AH (Laurence) 14686 Fieldstone Dr., Saratoga, CA 95070
- Pasadena (K) — Nan Haynes Wheeler, H (Robert) 776 Winthrop Rd., San Marino, CA 91108
- \*Pomona Valley (K) — Margaret Mulyanto, EII, P.O. Box 424, Montclair, CA 91763
- \*Rancho Bernardo-Poway (K) — Dorothy Sawyer Soper, PA, 17431 Plaza Descadado, San Diego, CA 92128
- \*Riverside (K) — Roberta June Hall, EII, 5200 Canyon Crest #96, Riverside, CA 92507
- Sacramento Valley (II) — Nancy Hotchkiss Smith, FM (Jay), 3171 Morse Ave., Sacramento, CA 95821
- \*Saddleback-Capistrano Valley (K) — Juin Whipple Foresman, BA (Robert) 26902 Paseo Cardero, San Juan Capistrano, CA 92675
- San Diego (K) — Sally Jones Glynn, BZ (Thomas) P.O. Box 734, Bonita, CA 92002
- San Diego (K) — Lois Hultstrand Rotscheck, FT (Paul), 310 Arroyo Dr., Encinitas, CA 92024
- San Fernando Valley (K) — Trudy Ann Schoen, EE, 19251 Harliss St., Northridge, CA 91324
- San Francisco Bay (II) — Jill Barnett Greenman, BT, 281 Princeton Ave., Mill Valley, CA 94941
- San Jose (II) — Mary Madden De Vries, FE, 947 Orchid Way, San Jose, CA 95117
- San Mateo (II) — Ann Poust Lane, FN (John) 1840 Elmwood Rd., Hillsborough, CA 94010
- Santa Barbara (K) — Anne Pomeroy Compogiannis, FZ (Stephen) 4833 Via Los Santos, Santa Barbara, CA 93111
- \*Santa Cruz County (II) — Marjorie Held Christman, FI (Henry) 14 S. Circle Dr., Santa Cruz, CA 95060
- Santa Monica-Westside (K) — Donna Brasch Summerour, EB (Robert), 9770 Donington Pl., Beverly Hills, CA 90210
- \*Sonoma County (II) — Jane Rafter Gordan, BII, 6386 Meadow Creek Ct., Santa Rosa, CA 95405
- South Bay (K) — Andrea Korkos Boerger, FE (Carl) 1411 Weymouth Ave., San Pedro, CA 90732
- Southern Orange County (K) — Sally Dohanich Walker, I (Timothy) 29 Redhawk, Irvine, CA 92714
- \*Stockton Area (II) — Melissa Van Noate Egan, AX (Tom) 1775 N. San Joaquin St., Stockton, CA 95204
- \*Tulare-Kings Counties (II) — Sara Coburn Williams, AU (Russell) 400 Powell Terr., Visalia, CA 93277
- \*Ventura County (K) — Pat Miller Sommers, AU (Fred) 1222 Fairway Dr., Camarillo, CA 93010

- Westwood (K) — Margaret H. Lillig, FE, 1867 Veteran Ave., Los Angeles, CA 90025
- Whittier (K) — Nan Hubbard Ducolon, BF (Willard) 7667 Lautaua Dr., Buena Park, CA 90620

## COLORADO (H)

- Boulder — Elizabeth Boyer Puls, BM (Louis) 2565 Kenwood Dr., Boulder, CO 80303
- Colorado Springs — Vicki Graham Fox, FO (James) 20 Lowick Dr., Colorado Springs, CO 80906
- Denver — Carol Collins Bruton, FA (Roger) 5050 S. Fulton, Englewood, CO 80111
- \*Ft. Collins — Tschudy Griffith Schmidt, EB (John) 1739 Miramont, Ft. Collins, CO 80524
- \*Grand Junction — Anne Bateman Livingston, FZ (Don) 721 Ash Dr., Grand Junction, CO 81501
- \*Greeley — Marion Sevier Jobe, BE, (T.C.) #7 Dos Rios, Greeley, CO 80631
- Pueblo — Sharon Millward Georgis, FO (James) 1828 Bonforte Blvd., Pueblo, CO 81001

## CONNECTICUT (P)

- Eastern Connecticut — Dorothy Casadei Reiser, BT (Matthew) 11 Box Mountain Dr., Vernon, CT 06066
- Fairfield County — Marjorie Koza Gacso, BT (William) 2555 Congress St., Fairfield, CT 06430
- Hartford — Betty Crandell Higerd, PA (Ralph) 11 Garland Rd., West Hartford, CT 06107
- \*New Haven — Kelly Hall Silva, AN, 433 Swanson Crescent, Milford, CT 06460

## DELAWARE (B)

- Delaware — Ann Austin Coffey, AG (Patrick) 3911 Ardleigh Dr., Greenville, DE 19807

## DISTRICT OF COLUMBIA (A)

- Washington, D.C. — Suburban Maryland — Joanne Marie Amorosi, FE, 10211 Arizona Circle, Bethesda, MD 20817

## FLORIDA (M)

- \*Brevard County — Karen Stevens Pinkney, AT (Edgar) 4305 Randon Ln., Merritt Island, FL 32952
- Central Florida — Nora Rendell Kovacs, EF (Alex) 113 N. Aurora Dr. Apopka, FL 32703
- Clearwater Bay — Ruth Pollock McCloud, FE (M.D.) 311 Belle Isle Ave., Belleair Beach, FL 33535
- Ft. Lauderdale — Evelyn Stevens Bengochea, BE (Arthur) 7253 SE 13th Terrace, Fort Lauderdale, FL 33316
- \*Gainesville — Felice Wood Pralle, BO (Fred) 2701 N.W. 23rd Ave. #G59, Gainesville, FL 32605
- \*Indian River — Mary Martin Rogers, FE (James L.) 571 Indian Harbor Rd., Vero Beach, FL 32963
- Jacksonville — Carol Ann Masters, EZ, 401 Monument Rd. #230, Jacksonville, FL 32211
- \*Lee County — Myra Mixson Carrier, BZ (William) 1351 Walden Dr., Ft. Myers, FL 33901
- \*Miami — Karen Caswell, FE, 20 Island Ave. Apt. 1106, Miami Beach, FL 33139
- \*Palm Beach County — Barbara Marshall Schnorr, A (William) 4240 D Palm Bay Cir., W. Palm Beach, FL 33406
- \*Pensacola — Judy Lee Bell, EZ, 711 Underwood #33G, Pensacola, FL 32503
- \*St. Petersburg — Maureen Lehman Powers, K (Robert) 1360 74th Circle NE, St. Petersburg, FL 33702
- \*Sarasota County — Jean Barnes Potter, AG (Earl) 3504 Wood Owl Circle, Bradenton, FL 33507
- \*Stuart Area — Beverly Bloom Powell, FM (Jack) 166 SE St. Lucie Blvd. #302, Stuart, FL 33494
- \*Tallahassee — Joan Walker Poulson, FP (Britt) 2542 Marston Rd., Tallahassee, FL 32312
- Tampa Bay — Susan dePaoli, EF, 3924 Santiago St., Tampa, FL 33629
- \*Winter Haven Area — Sandra Maldaner Vahle, FA (Kurt) 140 Lake Otis Rd. S.E., Winter Haven, FL 33880

## GEORGIA (M)

- \*Athens — Sara Woodward Thornton, AT (James) 610 Springdale, Athens, GA 30606
- Atlanta — Susan Carter Ricks, AE (Morris) 2398 Robert Nash Ct., Tucker, GA 30084
- \*Greater Augusta — Carol Jackson McGahee, AT, 606 Pebble Beach Ct., Martinex, GA 30907
- \*Columbus — Patricia Mudter Hobbs, AT (Dan) 1529 Stark Ave., Columbus, GA 31906
- \*Macon & Middle Georgia — Dolores Cole Benton, EB (Edward) 2582 Rockbridge Rd., Macon, GA 31204
- \*Savannah — Elizabeth Carswell Morris, AT (Archibald) 11 Island Dr., Savannah, GA 31406
- \*Waycross — Becky Willingham Hines, AT (Harris) 130 River Oaks Dr., Blackshear, GA 31516

## HAWAII (K)

- Hawaii — Patricia Harris Thompson, AT (William) 411 Iliaia St., Kailua, HI 96734

## IDAHO (I)

- Boise — Margaret Johnson Carlson, BK (James) 1812 Hill Rd., Eagle, ID 83616
- \*Idaho Falls — Louise Gourley Brown, BK (Pat) 1785 East 16th St., Idaho Falls, ID 83401



- \***Lewiston-Clarkston** — Marion Peterschick Adams, TH (Joseph C.) 809 Park Ave., Lewiston, ID 83501
- \***Moscow** — Sue Carter Van Leuven, FM, 317 N. Lincoln, Moscow, ID 83843
- \***Twin Falls** — Karin Fast Bochard, BK (Patrick) Route #1 Box 282, Wendell, ID 83355

## ILLINOIS (E)

- Bloomington** — Judy Holtsberg Duvall, E (Richard) 2904 Dodge Dr., Bloomington, IL 61701
- Champaign-Urbana** — Ellen Dowell Schmidt, BA (Rick) 1907 Sadler Crt., Champaign, IL 61821
- Chicago Area:**
  - Arlington Heights Area** — Edith Maynard Auchter, TI (Thomas) 3755 Winston Dr., Hoffman Estates, IL 60195
  - \***Aurora** — Marian Yanney Emmett, Δ (James) 724 Palomino Dr. 6N St. Charles, IL 60174
  - \***Barrington Area** — Leslie Brownell Mayland, E (Jim) 843 Meadow Ln., Barrington, IL 60010
  - \***Beverly-South Shore** — Barbara Wing Buikema, E (David) 9911 S. Oakley, Chicago, IL 60643
  - \***Chicago** — Christine Grizaffi, BQ, 515 W. Armitage, Chicago, IL 60614
  - \***Chicago South Suburban** — Phyllis Carleton Anthony, I (R.B.) 2304 Varden Ln., Flossmore, IL 60422
  - \***Elmhurst** — Kaye Oakwood Obalil, BA (William) 192 S. Kenilworth, Elmhurst, IL 60126
  - \***Glen Ellyn-Wheaton** — Pat Johnson O'Brien, A<sup>2</sup> (Ron) 1906 Doncaster Ct., Wheaton, IL 60187
  - Hinsdale** — Virginia Bach Foskett, E (W. Robert) 6123 Hillcrest Rd., Downers Grove, IL 60516
  - \***LaGrange** — Dale Goble Nowicki, TQ (Thomas) 4565 Woodland, Western Springs, IL 60558
  - \***Naperville** — Joanne Dannewitz Sebby, E (Ronald) 10 S. 159 Ridge Rd., Naperville, IL 60565
  - North Shore** — Linda Bornhoeft Huntington, BQ, 304 Greenleaf, Wilmette, IL 60091
  - North Suburban** — Carol Andrews Smith, BB<sup>2</sup> (Donald) 285 Hilldale, Pl., Lake Forest, IL 60045
  - Oak Park-River Forest** — Penny Smith Erker, BX (Robert) 738 Bonnie Brae, River Forest, IL 60305
  - \***Park Ridge Area** — Gretchen Altfillich Tone, BZ (Philip) 62 S. Clifton, Park Ridge, IL 60068
  - \***Decatur** — Julie Lane Maclean, T (Myron) 411 Shoreline Dr., Decatur, IL 62521
  - \***Galesburg** — Billie Beattie White, Ψ (D.H.) 1685 N. Kellogg, Galesburg, IL 61401
  - \***Kankakee-Iroquois** — Patricia Macy Tolson, E (Joseph W.) P.O. Box 2252, Kankakee, IL 60901
  - \***Little Egypt** — Ellen Schoenberg Moore, BA, RR1, Box 376 Spring Arbor Lake, Carbondale, IL 62901
  - Monmouth** — Kathryn Alexander Hultgreen, A (David) 718 E. 2nd Ave., Box 115, Monmouth, IL 61462
  - \***Peoria** — Rae Schieble McDonald, TQ (John) 424 E. Fernwood, Morton, IL 61550
  - \***Quad-Cities** — See IOWA
  - \***Rockford** — Jane Runft Thayer, H (Donald) 1400 National Ave., Rockford, IL 61103
  - Springfield** — Carol Reeder Volle, EA (John) 1918 Noble Ave., Springfield, IL 62704

## INDIANA (Δ)

- \***Anderson** — Gloria Gemberling Schmalz, Δ, 1905 Hillcrest Ave., Anderson, IN 46011
- Bloomington** — Delores Schavul Rockwood, Δ, 317 Rusgan Dr., Bloomington, IN 47401
- \***Bluffton** — Phyllis Strasburg Caylor, I (Charles H.) 1841 E. North Timber Ridge, Bluffton, IN 46714
- \***Boone County** — Laurie Slaughter Brown, TK (Ben) 2108 Elizaville Rd., Lebanon, IN 46052
- \***Columbus** — Elizabeth Kenney Nie, M (William) 4133 N. Riverside Dr., Columbus, IN 47203
- East Lake-Porter County** — Jean Elliot Lathrop, ΔT (Lee) 16 East Rd. Dune Acres, Chesterton, IN 46304
- \***Elkhart** — Cynthia Weaver Dunlop, TΔ (Robert) 1901 Aspin Dr., Elkhart, IN 46514
- Evansville** — Bonnie Phillips Brill, EH (Alan) 7417 E. Olive St., Evansville, IN 47715
- Fort Wayne** — Ann Spear Borne, K (Timothy) 6659 Quail Ridge Ln., Ft. Wayne, IN 46804
- \***Greencastle** — Anne McWethy McCoy I (Ken) RR#5 Box 469, Greencastle, IN 46135
- \***Hammond** — Margaret White Wilke, Ψ (W.P.) 2255 Bordeaux Walk, Highland, IN 56322
- Indianapolis** — Kathy Nolte Jenkins, TΔ (Thomas) 7199 Washington Blvd., Indianapolis, IN 46240
- \***Kokomo** — Marianna Duke Aldridge, TΔ, 564 S. Hardebeck Dr. 300 E., Kokomo, IN 46902
- Lafayette** — Betty Canan Heath, TΔ (William) 220 Pawnee Dr., West Lafayette, IN 47906
- \***LaPorte** — Diane Lynn Kabelin, Δ, 97 Keston Elm, LaPorte, IN 46350
- \***Marion** — Jeanne Smith Green, E (John) 615 Berkeley Pl., Marion, IN 46952

- \***Martinsville** — Ann Wetmore Pond, K (Robert) 818 Merry Ln., Greenwood, IN 46142
  - Muncie** — Pat Freeman Zeabart, ΔT (Leonard) 2805 W. Petty, Muncie, IN 47304
  - \***Richmond** — Sue Smith Quigg, Δ (William) 103 Garwood Rd., Richmond, IN 47304
  - South Bend-Mishawake** — Ann Hillier Perkins, TΔ (J.G.) 615 Vistula Terrace E., Mishawaka, IN 46544
  - \***Terre Haute** — Barbara Bray Boyer, Δ, 108 Allendale, Terre Haute, IN 47802
- ## IOWA (O)
- \***Ames** — Mary Jo Schaetzel Swanson, BZ (Jack) 3002 Eisenhower Cir., Ames, IA 50010
  - \***Burlington** — Jane Thode Walsh, BZ (Charles) Nikonha Place, Burlington, IA 52601
  - \***Cedar Rapids** — Diane Hertel Thomason, ΔO, 1826 South Ridge Dr., Coralville, IA 52241
  - Des Moines** — Polly Kurrie Clark, TQ (Mark) 2934 Rutland Ave., Des Moines, IA 50311
  - \***Fort Dodge Area** — Janie Bonnell Brownlee, EΔ (Mark) 1212 11th Ave. N., Fort Dodge, IA 50501
  - Iowa City** — Beth Larsen Kemp, BZ (Paul) 1929 Farrell Dr., Coralville, IA 52241
  - Quad-Cities** — Carol Swartzel Holmes, BX (John) 4919 Hamilton Dr., Davenport, IA 52807

## KANSAS (Z)

- Hutchinson** — Barbara Huff Peirce, TΔ (Kenneth) 1920 N. Jefferson, Hutchinson, KS 67502
  - \***Kansas City** — Judy Vest Roberts, TΔ (Clay) 1201 N. 80th, Kansas City, KS 66112
  - Lawrence** — Virginia Teeter Thompson, BH<sup>2</sup>, 2731 Alabama, Lawrence, KS 66044
  - Manhattan** — Grace Severance Shugart, TH (Harold) 1514 Givens Rd., Manhattan, KS 66502
  - \***Salina** — Martha Gans Brown, Q (Steven) 546 Bershire Dr., Salina, KS 67401
  - Topeka** — Nancy Lundsted Backhaus, TΔ (Charles) 2347 Brookfield, Topeka, KS 66614
  - Wichita** — Sara Lawrence Dunne, Q (Robert) 900 Longford, Wichita, KS 67206
- ## KENTUCKY (Z)
- \***Bowling Green Area** — Edythe Sliz Buono, ΔM (Frank) 2069 McCubbin, Bowling Green, KY 42101
  - Lexington** — Wickie Bogard Hardwick, BX (John) 224 Queensway Dr., Lexington, KY 40502; Cabby Huger Boone, BX (Hilary) 1451 Walnut Hill Pike, Lexington, KY 40515
  - Louisville** — Mary Jane Willen Selden, BX (William) 1336 Navajo Ct., Louisville, KY 40207

## LOUISIANA (Θ)

- \***Alexandria** — Nell Burden Cook, ΔI (Steven) 1901 Elliot St., Alexandria, LA 71301
- Baton Rouge** — Constance Henderson Reilly, ΔI (Jonathan) 312 W. Ardenwood, Baton Rouge, LA 70806
- \***Lafayette Area** — Marlene John Barry, ΔI (Arthur) 102 Merida Dr., Lafayette, LA 70506
- \***Lake Charles** — Robyn Stewart Williams, ΔI (James) 4722 Pine Bluff Dr., Lake Charles, LA 70605
- \***Monroe** — Sally Stowers Oliver, BZ (Travis) P.O. Box 2484, Monroe, LA 71201
- New Orleans** — June Bertucci Logan, ΔI (G. King) 369 Bellaire Dr., New Orleans, LA 70124
- \***New Orleans West** — Dean Kent Myrick, ΔI, 3221 Plymouth Pl., New Orleans, LA 70114
- Shreveport** — Jane Harang Bicknell, ΔI (Ryan) 516 Northhampton, Shreveport, LA 71106

## MARYLAND (A)

- \***Annapolis** — Barbara Moore Tichenor, BB<sup>2</sup> (Michael) 287 College Manor Dr., Arnold, MD 21012
- Baltimore** — Karen Loss Kipnes, TΨ (Ray) 3304 Offutt Rd., Randallstown, MD 21133
- Washington, D.C.-Suburban Maryland** — See District of Columbia

## MASSACHUSETTS (P)

- \***Bay Colony** — Dorothy Holly Blanchard, ΔN (Charles) 2 Tenny St., Box 370, Georgetown, MA 01833
- Boston Intercollegiate** — Jane Hilles Bryant, BA (Clifford) 6 Sheridan Cir., Wellesley, MA 02181
- \***Cape Cod** — Shirley Mason Voelkle, ΔN (Albert) P.O. Box 523, East Orleans, MA 02643

## MICHIGAN (Δ)

- \***Adrian** — Carolyn Ott Heffron, Z (Hugh) 927 College Ave., Adrian, MI 49221
- Ann Arbor** — Wendy Robinson Raeder, P<sup>2</sup> (J. Paul) 2827 Catalpa, Ann Arbor, MI 48104
- \***Battle Creek** — Louise Pfeffer Steele, I (William) 2342 Ramblin, Battle Creek, MI 49017
- Detroit-East Suburban** — Rosalie Amory Miller, I (Richard) 735 Washington, Grosse Pointe, MI 48230
- Detroit North Woodward** — Barbara Harshman Roller, ΔT (Roger) 780 Bridgestone, Avon, MI 48063
- \***Detroit Northwest Suburban** — Lois Dreher Peters, K (Paul) 17426 Sunset, Livonia, MI 48152
- Grand Rapids** — Margaret Vega McCarthy, ΔT (E. Tom) 1139 San Jose S.E., Grand Rapids, MI 49506



\**Jackson* — Joanne Harvey Johnston, K (Robert) 820 Hazelwood, Jackson, MI 49203

\**Kalamazoo* — Melissa Southon Hartridge, BA (Ted) 1901 W. Kilgore, Kalamazoo, MI 49008

*Lansing-East Lansing* — Patricia Shaver, ΔΓ, 6169 Gossard, East Lansing, MI 48823

\**Midland* — Nancy McClenahan Skochdopole, A<sup>3</sup> (Richard) 2525 Lambros Dr., Midland, MI 48640

\**St. Joseph-Benton Harbor* — Judy Hermann, ΓΔ (Richard) 1820 High Bank Dr., St. Joseph, MI 49085

\**Traverse Bay Area* — Melinda Coulter Carlyon, ΔΓ (Keith) 9393 Lou Len Dr., Traverse City, MI 49684

**MINNESOTA (O)**

\**Duluth* — Katie Mars Spreitzer, EB (James) 3018 E. 1st St., Duluth, MN 55812

\**Rochester* — Patricia Murphy Gastineau, BΦ, 600 4th St. S.W., Apt. 504, Rochester, MN 55902

*Twin Cities* — Jan Elizabeth Bernatz, ΔZ 14455 Fairway Dr., Minneapolis, MN 55344

**MISSISSIPPI (N)**

*Jackson* — Maggie Conner Reeves, EN (Philip) 1115 Winnrose St., Jackson, MS 39211

\**Mississippi Gulf Coast* — Zella Ward Walker (I) 502 Rayburn Ave., Ocean Springs, MS 39564

\**Northeast Mississippi* — Lindy Gary Graham, ΔP (James) 518 Robins, Tupelo, MS 38801

**MISSOURI (Z)**

\**Clay-Platte County* — Jenny Howard Pickard, ΓA (Price) Rt. 1, Box 223C, Kearney, MO 64060

*Columbia* — Anne Faqua Goad, Θ, 2901 W. Rollins Rd., Apt. B-6, Columbia, MO 65203

\**Fulton-Mexico* — Nancy Anderson Ekern, Θ (Peter) 626 Summit, Mexico, MO 65265

\**Jefferson City* — Deborah Wehrle Willis, Θ (James) Rt. 1 Lake Champetra, Hartsburg, MO 65039

\**Joplin* — Carolyn Beimdek Phelps, Θ (John) 1601 Grand, Carthage, MO 64836

*Kansas City* — Libby Tucker Gessley, ΔZ (Donald) 11608 West 99 Pl., Shawnee Mission, MO 66214

\**St. Joseph* — Kristin Wallace Findley, ΔZ (Gus) 18 Eastwood Dr., St. Joseph, MO 64506

*St. Louis* — Phyllis Church Beard, ΓI (Richard) 440 Edgewood Dr., St. Louis, MO 63105

\**Springfield* — Sara Toombs, Θ, 1103 E. Portland, Springfield, MO 65804

\**Tri-County* — Julie Crader Dolan, Θ (David) 616 Park Sikeston, MO 63801

**MONTANA (I)**

*Billings* — Jane McLaughlin Hudson, Σ (Arthur) 1321 9th St., W. Billings, MT 59101

\**Butte* — Jean Hollingsworth Peterson, BΦ (John) 1244 W. Steel, Butte, MT 59701

\**Great Falls* — Frances M. Wylder, BΦ (James) 349 Fox Drive, Great Falls, MT 59404

*Helena* — Dorothy Ross Retzlaff, BΦ (Frank) 420 Raymond, Helena, MT 59601

*Missoula* — Helene Kallgren Streit, BΦ (David) R.R. Box 1376, Stevensville, MT 59870

**NEBRASKA (Z)**

\**Fremont* — Patricia Flynn Dillon, Σ (Sidney) 2319 Park Place Dr., Fremont, NE 68025

*Lincoln* — Carol Alles Butler, Σ (Richard) 3139 South 30th St., Lincoln, NE 68502

*Omaha* — Marilyn Heck Jensen, Σ (Sam) 2905 S. 97th Ave., Omaha, NE 68124

**NEVADA**

\**Northern Nevada* — (II) — Nancy Raymer Kette, BK, P.O. Box 6237, Incline Village, NV 89450

\**Southern Nevada* — (K) — Ann Kelsay Small, ΓO (Edward) 5890 S. Pearl, Las Vegas, NV 89120

**NEW HAMPSHIRE (II)**

\**New Hampshire* — Joan McLellan Nash, ΔP (Elford) 12 High St., Troy, NH 03465

**NEW JERSEY (B)**

*Essex* — Ada Wilson Byrnes, ΔΦ (John) 3 Crestmont Rd., Verona, NJ 07044

*Lackawanna* — Carolyn Broshek Smith, ΔΦ (Shelby) 7 Crestwood Dr., Randolph, NJ 07869

\**North Jersey Shore* — Leslie Galle Cannon, ΔA (George) 16 Ocean Ave., Ocean Grove, NJ 07756

*Northern New Jersey* — Anne Wackman Oros, H (John) 275 Highland Ave., Ridgewood, NJ 07450

\**Princeton Area* — Helen Thomson Stafford, ΓK (Paul) 30 Russell Rd., Princeton, NJ 08540

*Southern New Jersey* — Nona Ostrove, ΓP, 5 Sandpiper Dr., Voorhees, NJ 08043

**NEW MEXICO (H)**

*Albuquerque* — Dolly Clinton Thute, Σ, 1808 Pedregoso Ct., SE, Albuquerque, NM 87127

\**Hobbs* — Marilyn Stipp Justice, ΔΦ (John) 1002 E. Lincoln Rd., Hobbs, NM 88240

\**Las Cruces* — June Goforth Hankins, EZ (Guy) 3105 Good Shepard Rd., Las Cruces, NM 88005

\**Roswell* — Jane Ann Oldrup, ΓB, 1501 S. Michigan, Roswell, NM 88201

\**Santa Fe* — Mary Lowman Hays, Ω, Box 69A Route 3, Santa Fe, NM 87501

**NEW YORK (A)**

*Buffalo* — Charlotte Anderson Younkman, ΔA (Ken) 109 Cimarand Dr., Williams-ville, NY 14221

\**Greater Albany* — Elinor Best Endemann, A (Carleton) 2 Fenway, Loudenville, NY 12211

\**Ithaca* — Contact PDA

*New York* — Cathy Cosentini, Ψ, 140 Willow St., Brooklyn Hts., NY 11201

*Rochester* — Ann Phillips Kerr, Σ (Norman) 19½ Little Springs Run, Fairport, NY 14450

*St. Lawrence* — Doris Pike Gibson, BB<sup>3</sup> (Theodore) Pike Rd., Rd. 4, Box 4, Canton, NY 13617

\**Schenectady* — Charlotte Dack Miller, Ω (Richard) 1257 Ruffner Rd., Schenectady, NY 12309

*Syracuse* — Contact PDA

*Westchester County* — Jacqueline Smith Ricciardi, BN (Peter) 17 Ridge Rd., Chappaqua, NY 10514

**NORTH CAROLINA (A)**

\**Asheville Area* — Pat Vencill Williams, ΓB (Robert) 64 Brookwood Rd., Asheville, NC 28804

*Charlotte* — Susann Shearer East, EΓ (Charles) 3754 Abingdon Rd., Charlotte, NC 28211

*Forsythe County* — Katherine Weaver, EΓ, 2754 Willington Dr., Winston-Salem, NC 27103

*Gulfport County* — Joana White Phillips, BT (Robert) 912 Olive St., Greensboro, NC 27401

\**Piedmont-Carolina* — Jane Boswick, ΔB, 12 Willowbridge Ln. #52, Durham NC 27707

*Raleigh* — Sharon Snow Nicholson, EΣ (William) 208 E. Drewry Ln., Raleigh, NC 27609

**NORTH DAKOTA (O)**

*Fargo-Moorhead* — Jeannine Oster Schulte, ΓT (Rob) 2108 18th Ave. S., Fargo, ND 58103

\**Grand Forks* — Barbara Neander Cunningham, X (Glenn) 804 Reeves Dr., Grand Forks, ND 58201

**OHIO (Γ)**

*Akron* — Betty Norris Harvey, ΓΨ (John) 2380 Stockbridge Rd., Akron, OH 44313

\**Canton-Massillon* — Katherine Kaiser Moore, ΓΩ (Norman) 311 18th St. NW, Canton, OH 44703

*Cincinnati* — Martha Patterson Appel, BP<sup>3</sup> (Stephen) 7708 Chumani, Cincinnati, OH 45243

*Cleveland* — Belinda Brown Fouts, P<sup>3</sup> (David) 2265 N. St., James Pkwy., Cleveland Heights, OH 44106

*Cleveland West Shore* — Barbara Peterson McClelland, ΓΩ (Robert) 170 Baker, Berea, OH 44017

*Columbus* — Barbara Bidlack Page, BN (John) 217 N. Cassingham Rd., Bexley, OH 43209

*Dayton* — Jennifer Hart Schaffer, BP<sup>3</sup> (Charles) 8855 Washington Colony Dr., Dayton, OH 45459

\**Elyria* — Jacqueline Mendleson Kasper, ΔK (Ernest) 132 Overbrook Dr., Elyria, OH 44035

\**Erie County, Ohio* — Mary Speers Waldock, P<sup>3</sup> (Fred) 1639 Willow Dr., Sandusky, OH 44870

\**Middletown* — Helena Rich Curtis, BP<sup>3</sup> (Gerald) 2908 Rusmar Ct., Middletown, OH 45042

\**Newark-Granville* — Catherine Coffman Fowle, ΓΩ (Arthur) 230 E. College St., Granville, OH 43023

\**Springfield* — Antigone Gianakopoulos, Δ, 1540 N. Fountain Blvd., Springfield, OH 45504

*Toledo* — Carol Rogers Contrada, ΓΩ (Charles) 5035 Valencia, Toledo, OH 43623

\**Youngstown* — Barbara Gale Agger, P<sup>3</sup> (Richard) 8018 Sparton, Youngstown, OH 44512

**OKLAHOMA (Σ)**

\**Ardmore* — Katherine Ingram Stauffer, BΘ (Neil) 330 "K" S.W., Ardmore, OK 73401

\**Bartlesville Area* — Mary Sellers Evans, BΘ (Walter) 1815 Southview Dr., Bartlesville, OK 74003

\**Duncan Area* — Ann Mills Weaver, ΓB (T.R.) 1415 N. 12th, Duncan, OK 73533

\**Enid* — Susan Aboud Athey, ΔΣ (Mike) 1709 Calico Dr., Enid, OK 73701

\**Lawton-Ft. Sill* — Judy Kimbriel Odom, BΘ (James) Rt. #3 Box 131, Lawton, OK 73501

\**Mid-Oklahoma* — Janet Norton McMillin, ΔΣ (Bob) 7 Janeway Pl., Shawnee, OK 74801

\**Muskogee* — Lynn Davis Rowsey, BΘ (John) Rt. 3 Box 349, AB Muskogee, OK 74401

\**Norman* — Lisa Toal Porter, BΘ (Dave) 3211 Woodsboro Dr., Norman, OK 73069

*Oklahoma City* — Judy Sherman Bush, ΔΣ (Gary) Rt. 1 Box 59-H Edmond, OK 73034

\**Ponca City* — Terrie Cowan Foristal, EB (Richard) 2137 Joe St., Ponca City, OK 74601

\**Stillwater* — Merna Jo Hart Robinson, ΔΣ (Dave) 2015 N. Glenwood Dr., Stillwater, OK 74074

*Tulsa* — Sheryl Stoddard Wiruth, ΓA (R.J.) 3750 S. Canton, Tulsa, OK 74135

**OREGON (II)**

*Corvallis-Albany* — Jeanie Cairney Thomas, ΓM (Aaron) 3348 S.W. Chintimini, Corvallis, OR 97333

\**Eugene* — Lois McKenzie Sharpe, BΘ, 1980 Jackson, Eugene, OR 97405



Portland — Susan McGinty Riches, FM (Michael) 5231 SE McLaughlin, Portland, OR 97202

Salem — Antonia Blacketter Nicholls, A (Eric) 1769 Nut Tree Dr. NW, Salem, OR 97304

#### PENNSYLVANIA (B)

\*Erie — Eleanor Payseur Hagmann, ♀ (Charles) 529 Mohawk Dr., Erie, PA 16505  
\*Harrisburg — Sally Rolston Goas, ΔA (Thomas) 48 Center Dr., Camp Hill, PA 17011

\*Lancaster — Mildred Jean Hartman McQueen, T, 1450 Hunsicker Rd., Lancaster, PA 17601

\*Lehigh Valley — Connie Fulmer Yoder, EΩ (Mark) 945 Main St., Bethlehem, PA 18018

Philadelphia — LaVon Gehrke Arms, ΔZ (John) 16 Patriot Cr., Devon, PA 19333  
Pittsburgh — Nancy Gadd Blackwood, FE (J. Thomas) 201 Gotham Ln., Monroeville, PA 15146

Pittsburgh-South Hills — Jean Eisenbeis Betschart, FE (James) 1428 Great Oak Dr., Pittsburgh, PA 15220

\*State College — Ruth Johnson Holden, ΔA, 501 Toftrees Ave. #204-4, State College, PA 16803

\*West Chester Area — Virginia Hayter Patterson, ΔΣ (Kent) 807 Happy Creek Lane, West Chester, PA 19380

#### RHODE ISLAND (P)

\*Rhode Island — Lizann Gribben Gibson, M (James) 149 Rollingwood Dr., N. Kingstown, RI 02852

#### SOUTH CAROLINA (M)

\*Clemson — Barbara Dieglio Torr, EM (Kenneth) P.O. Box 86, Salem, SC 29676  
\*Columbia — Lillian Abraham Mackay, ΔP (Bruce) 103 Spinnaker Crt., Lexington, SC 29072

\*Greenville Area — Susan Sunquist Warnke, ΔA (Dale) 108 Sweetwater Ct., Greer, SC 29651

Hilton Head — Doris Dougherty Hughes, EK (Shelton) 12 Gardenia St., Hilton Head, SC 29928

\*Low Country — Carolyn Clugston Michaels, F♀ (William) 2½ Orange St., Charleston, SC 29401

#### TENNESSEE (N)

\*Chattanooga Area — Sharon K. Sullivan, EA, 3535 Mountain Creek Rd. #201, Chattanooga, TN 37415

\*Knoxville — Christine Manske Lee, FP (Charles) Rt. 8 Box 166, Maryville, TN 37801

Memphis — Susan Knox Weakley, ΔP (Wendell) 8134 Cairn Dr., Cordova, TN 38018

Nashville — Monica Reznik Strobel, EN (Frederick) 2812 22nd Ave. S., Nashville, TN 37215

#### TEXAS (Θ)

\*Abilene — Marilyn Haynes, Δ♀, 3201 S. 23rd #226, Abilene, TX 79605

\*Alice-Kingsville — Charlene Menchey Gunter, FP (Billie) 417 Helen Marie, Kingsville, TX 78363

Amarillo — Karen McGibbon Smith, F♂ (Earl) 2223 Hayden, Amarillo, TX 79109  
Arlington, Texas Area — Jane Smith Orndorff, Δ♀ (Thomas) 2023 Shadow Ridge Dr., Arlington, TX 76011

Austin — Carolyn Frost Smith, EA (Lang) 2404 Jarratt Ave., Austin, TX 78703

\*Beaumont-Port Arthur — Susan Meyer Geyser, EA (William) 575 N. 19th, Beaumont, TX 77706

\*Big Bend — Ellen Peyton Weinacht, EA (Don) One Briarwood, Pecos, TX 79772

\*Brownwood-Central Texas — Lee West Monroe, EA (W. Bruce) P.O. Box 1168, Blanket, TX 76432

\*Bryan-College Station Area — Julie Chick Wattenbarger, ΔII (Robert) 604 Chimney Hill, College Station, TX 77840

Corpus Christi — Maggie Dalthorp Moorhouse, BΣ, 4421 Gaines #10, Corpus Christi, TX 78412

Dallas — Mary Mauldin Story, F♂ (Herbert) 3619 Harvard, Dallas, TX 75205

\*Denison-Sherman — Becky Shytles Brown, BΣ (Keith) 1224 Western Hills, Sherman, TX 75090

El Paso — Susan Harrison Guerra, BΘ (Ruben) 6224 Belmar, El Paso, TX 79912

Fort Worth — Joan Compton Conchran, EA (Tom) 3916 Floyd Dr., Ft. Worth, TX 76116

\*Galveston — Mary Murray Kelso, BΣ (John) 12 Cedar Lawn N., Galveston, TX 77550

\*Garland — Mary Virginia Hill Gipson, Δ♀ (James) 3602 University Dr., Garland, TX 75041

Greater Katy Area — Marilyn Mitchell Stevenson, ΔI (William) 642 Langwood, Houston, TX 77079

Houston — Lucinda Young Matthews, T (William) 3654 Olympia, Houston, TX 77019

\*Houston Bay Area — Mary Elizabeth Curtner, ET, 15411 Woodcote, Houston, TX 77062

Houston Northwest — Kathleen Wingender Cullinan, Σ (Tom) 5611 Prebble Springs, Houston, TX 77066

\*Kingwood Area — Ann Deamore Gibbens, Δ♀ (Thomas) 5522 Upper Lake Dr., Humble, TX 77346

\*Longview — Libby Moore Novy, ΔΣ (Charles) 1400 Inverness, Longview, TX 75601

\*Lower Rio Grande Valley — Natalie Moore West, Δ♀ (John) 2405 N. 5th St., McAllen, TX 78501

Lubbock — Candace Baker Anderson, Δ♀ (Steven) 4006 70th St., Lubbock, TX 79413

\*Lufkin — Jane Read Riley, BΣ (Mark) 403 Muirfield, Lufkin, TX 75901

\*Marshall — Becky Hall Palmer, ET, 903 Bergstrom Pl., Marshall, TX 75670  
Midland — Victoria Cochran Gilkerson, BΣ (Ernie) 1211 Bedford, Midland, TX 79701

\*New Braunfels-San Marcos-Sequin — Liz Moore Norwood, BΣ (Paul) 380 E. Lakeview, N. Braunfels, TX 78130

\*Odessa — Cheryl Glover, Δ♀ (Richard) 2201 E. 46th St., Odessa, TX 79762

Richardson — Mary Hinshaw Darelus, BΘ (David) 7605 Chalkstone, Dallas, TX 75248

\*San Angelo — Cheryl Bowden Caldwell, ET (Charles) 2809 Oak Mountain Tr., San Angelo, TX 76901

San Antonio — Glenna Japhet Pitman, EA (William) 237 Canada Verde, San Antonio, TX 78232

\*Sugarland/Missouri City Area — Lynn Davis Godfrey, ΔI (Larry) 3515 West Creek Club, Missouri City, TX 77459

\*Temple — Ann Kimbriel Secrest, EA (Jerry) 509 W. Walker, Temple, TX 76501

\*Texarkana — See Arkansas

\*The Plainview Area of Texas — Elizabeth Fleener Bell, BZ (John) (Ref. Chr.) 201 Lometa Dr., Plainview, TX 79072

\*The Victoria Area — Kay Roberts McHaney, BΣ (James) 110 Spokane, Victoria, TX 77904

\*Tyler — Mildred Henderson Grinstead, F♂ (Fred) 2906 Sunnybrook, Tyler, TX 75701

Waco — Alyce Anderson Beard, ET (Stephen) 2515 Richards, Waco, TX 76710

Wichita Falls — Vicki Schultz Bearden, BΘ (Charles) 1527 Celia, Wichita Falls, TX 76302

#### UTAH (H)

\*Ogden — Eleanor Winston Lipman, ΔH (Allan, Jr.) 2830 Fillmore Ave., Ogden, UT 84403

Salt Lake City — Margaret Hurd Barton, ΔH (F. Reid) 2236 Berkley, Salt Lake City, UT 84109

#### VERMONT (P)

\*Central Vermont — Betty Margileth Diefenbach, M (Henry) R.D. #1, Randolph, VT 05060

\*Green Mountain — Martha Badger Smith, EN, R.R. 1 P.O. Box 456-3, Richmond, VT 05477

#### VIRGINIA (A)

Charlottesville Area — Dana Knight Henderson, (William) 895 Tanglewood Dr., Charlottesville, VA 22901

\*Hampton Roads — Cathy Nichols Mercer, FK (David) 28 Stratford, Newport News, VA 23601

New River Area — Katherine Autrey Quinn, ΔT (Frank) 3001 Glade Rd., Blacksburg, VA 24060

\*Norfolk Area — Paula Barclay, Δ, 1041 Spotswood Ave. #5, Norfolk, VA 23507

Northern Virginia — Sally Wagner Seinwill, H (Gerald) 6006 Sherborn Ln., Springfield, VA 22152

Richmond — Margaret Noyes, ΔM, 2129 Waters Mill Point, Richmond, VA 23235

Roanoke — Joan Gardner, FN, 3306 H. Circlebrook Dr., Roanoke, VA 24104

\*Williamsburg — Marilyn Evans Duguid, FA (Donald) 284 E. Queens Dr., Williamsburg, VA 23185

#### WASHINGTON (I)

\*Everett — Donna Harvey Jordan, FH, 1405 Lakeview Dr., Snohomish, WA 98290

Lake Washington — Barbara Ware Featherstone, BK (W.W.) 13330 N.E. 61st St., Kirkland, WA 98033

\*Olympia — Emily Breitenstein Cockrell, EI (Thomas) 2916 Hawthorne Pl., Olympia, WA 98506

Pullman — Kay Irwin Rowley, BK, SE 550 Derby St., Pullman, WA 99163

Seattle — Phyllis Penrose Bignold, FT (L. Bruce) 11679 Penny Pl. N.E., Bainbridge Is., WA 98110

Spokane — Midge Hudelson Moore, BK (Jay) 2011 E. 48th St., Spokane, WA 99203

Tacoma — Willa Franzen Kludt, FH (Carl) 2114 N. Prospect, Tacoma, WA 98404

Tri-City — Mary Rands Alleman, IIN (Rudolf) 2219 Enterprise, Richland, WA 99352

\*Vancouver — Linda Reiling Cole, FM (Louis) 4900 DuBois Dr., Vancouver, WA 98661

Walla Walla — Shari Smith Richmond, FH (Doug) Rt. 4 Box 222A, Walla Walla, WA 99362

Yakima — Paula Pierce Bitts, BK (Mark) 1008 South 22nd Ave., Yakima, WA 98902

#### WEST VIRGINIA (A)

Charleston — Sidney Colborn, BT, 405 Capitol St., Shuman, Annad and Poe, Charleston, WV 25304

\*Clarksburg Area — Jeannine Crites Lafferty, BT (David) Rt. 1 Box 337A, Mt. Clare, WV 26408

\*Huntington — Germaine Lawson, ΔT, 1147 13th St., Huntington, WV 25701

Morgantown — Ruth Spenger Gardner, BT, (Richard) 203 Jackson Ave., Morgantown, WV 26505

\*The Parkersburg Area — Barbara Wood Salter, E (Ronald) 90 Oakridge Dr., Parkersburg, WV 26101

Wheeling — Rebecca Volkin Kurtz, FE (George) 2 Woods Dr., Wheeling, WV 26003

#### WISCONSIN (E)

\*Fox River Valley — Janet Sharpe Turner, H (Don) 10 Lake Rd. West, Menasha, WI 54952

Madison — Nan Zimdars Hoesly, H (Michael) 4406 Vale Cir., Madison, WI 53711

continued on page 66



## MEMBERSHIP DATA

PICTURE

(To be used by members of Kappa Kappa Gamma only)

Name of Rushee \_\_\_\_\_  
(Last) (First) (Nickname)

To \_\_\_\_\_ Chapter of Kappa Kappa Gamma at \_\_\_\_\_  
(College or University)

Age \_\_\_\_\_ College Class: Freshman \_\_\_\_\_ Sophomore \_\_\_\_\_ Junior \_\_\_\_\_ Senior \_\_\_\_\_

Name of Parent or Guardian \_\_\_\_\_  
(Give full name)

Home Address \_\_\_\_\_  
(Number) (Street) (City) (State) (Zip Code)

School Address (If known) \_\_\_\_\_

Has Rushee a Kappa Relative? Sister \_\_\_\_\_ Mother \_\_\_\_\_ Grandmother \_\_\_\_\_ Other \_\_\_\_\_ (Check One)

Name \_\_\_\_\_  
(Married) (Maiden) (Chapter)

Address \_\_\_\_\_  
(Number) (Street) (City) (State) (Zip Code)

Has Rushee connections with other NPC groups? \_\_\_\_\_

High School \_\_\_\_\_  
(Name) (City, Suburb, or Community where located)

Scholastic Average \_\_\_\_\_ Rank in Class \_\_\_\_\_ Number in Class \_\_\_\_\_

School Attended after High School \_\_\_\_\_

Scholastic Average \_\_\_\_\_ Number of terms completed \_\_\_\_\_

Activities: Please list names of organizations (explain type - school, church, community) with the participation and leadership in each one. Attach additional information on separate sheet if you choose.

Special Recognition and Honors Awarded:

Work Experience (paid and volunteer):



Please use this portion of the form to provide information about the rushee's character traits, leadership qualities, and personality characteristics, using examples whenever possible. Indicate rushee's special interests, talents, and any other information which might serve as a means to know her better:

Check one: This information is submitted on personal acquaintance with the rushee. \_\_\_\_\_ I have known the rushee for \_\_\_\_\_ years.

Although I do not know this rushee personally, this information has been obtained from school, friends, or other reliable sources. \_\_\_\_\_

I hereby endorse this rushee with the understanding she may become a pledge of the Fraternity if the chapter so desires.

Signed \_\_\_\_\_ Date \_\_\_\_\_

Address \_\_\_\_\_  
Number Street City State Zip Code

Maiden Name \_\_\_\_\_ Married Name \_\_\_\_\_

Chapter \_\_\_\_\_ Initiation date \_\_\_\_\_

If the rushee lives in a city where there is an alumnae association, club or area reference committee, the signature of the MEMBERSHIP REFERENCE CHAIRMAN of that group is necessary. Please forward for her countersignature. If there is no organized group, please forward to the STATE REFERENCE CHAIRMAN, unless endorsee and rushee are from the same hometown. If so, send form directly to the chapter. (See the spring issue of *The Key* for mailing addresses.)

THE ALUMNAE MEMBERSHIP REFERENCE COMMITTEE OR ARC OF \_\_\_\_\_  
(Association, Club or Arc)

Signed \_\_\_\_\_ Chairman. Date appointed to office \_\_\_\_\_

Address \_\_\_\_\_ If alternate, check here \_\_\_\_\_

DATE \_\_\_\_\_

Signed \_\_\_\_\_ Title, check one—State Reference Chairman \_\_\_\_\_  
(Other authorized Fraternity signature to be used if necessary)

Membership Adviser \_\_\_\_\_ Chapter President \_\_\_\_\_

TO BE COMPLETED BY THE CHAPTER MEMBERSHIP CHAIRMAN:

Reference Endorser Acknowledged \_\_\_\_\_ Date Pledged \_\_\_\_\_

Signed \_\_\_\_\_, Active Membership Chairman \_\_\_\_\_ Chapter

**IF RUSHEE IS PLEDGED TO KAPPA KAPPA GAMMA, SEND THIS BLANK TO THE DIRECTOR OF MEMBERSHIP WITHIN 20 DAYS OF PLEDGING.**



The keystone to Kappa Kappa Gamma is friendship and sisterhood, and nowhere is this more clearly expressed than in our fraternity philanthropy funds and programs.

The Rose McGill Fund is Kappa sister helping Kappa sister. This year \$65,000 is budgeted for direct financial aid to members in severe financial crisis. Emergency Assistance Grants totalling \$22,000 will be given to undergraduate members to help them remain in school and active members of their chapters. The Circle Key Grant budget of \$8,000 will help alumnae continue their education or retrain for a new career. The Rose McGill Christmas Sharing Program will link alumnae and chapter groups with Kappas in financial need to help provide them with a happier Christmas. Those Kappas doing the providing also have a happier Christmas, as the Christmas Sharing program is truly as rewarding for the givers as for the receivers.

The Founders' Memorial Fund for Students' Aid has provided \$131,525 for scholarships for women, Kappas and non-Kappas, in this academic year.

How do you "sell" Kappa? Do you tell others about our outstanding scholarship and aid programs? This fall one of the best selling women's magazines had an educational supplement which listed Kappa Kappa Gamma as one of five resources for scholarship assistance for women. Does this magazine know something that you don't? You, through your Fraternity will give \$161,525 in scholarships this year alone. Local chapter and alumnae scholarship programs will boost this figure to well over \$200,000. Proudly tell others of this noteworthy achievement and proudly ask for assistance, if you need it.

Kappa also needs your help to maintain and enhance our scholarship and aid programs. The requests for assistance far outstrip our capacity to provide help. It is

the loyal support of alumnae and chapter groups and individuals that determine the extent of our assistance. Ask yourself what you, as one individual, can do to further the Fraternity's philanthropic endeavors.

1. Do you routinely contribute to one of Kappa's philanthropic funds to memorialize or honor a special Kappa sister? Does your Kappa group contribute regularly for this purpose?
2. Do you encourage your group to support Fraternity philanthropy to the best of its ability?
3. Do you order *all* of your magazines and gift subscriptions through the Rose McGill Magazine Agency? Dial 1-800-KKG-ROSE.
4. Have you remembered Kappa in your will?
5. Have you designed memorial contributions for you or your loved ones to go to a Fraternity philanthropic fund? Have you

told someone close to you about your desire to have this done?

6. Are you an informed and proud promoter of Kappa's philanthropy programs?
7. If you have a special philanthropic request or concern, have you sought further information?

One devoted Kappa has set up a special Kappa scholarship fund in her will. This will be a somewhat different scholarship (according to her wishes) and will greatly expand our scholarship program in the future. Do you have a special requirement or dream that Kappa might help you implement? Contact the Director of Philanthropies to discuss it further.

This past year Kappa was designated as the recipient of several special memorials. The newspaper obituary notices suggested memorial donations to a Kappa scholarship fund and gave the appropriate address. These thoughtful gestures generated almost \$10,000 for

scholarships. What better way to remember a loved one than by establishing a scholarship in her name?

If you have benefitted from Kappa—from friendships, from loving support, from growth opportunities, from financial assistance—have you considered "paying Kappa back?" Some give because of financial assistance they received in the past; most give because of the invaluable intangible gifts they've received from Kappa Kappa Gamma. The following letter is typical of many received.

Dear Kappa Scholarship Chairman:

I would like the enclosed check to be donated to the Kappa Scholarship Fund. I benefitted greatly from the Fund over thirteen years ago when I received \$500 toward my law school education. It is time to start repaying what I consider to be my "debt."

I have practiced law on and off for the past ten years having graduated from law school in May, 1974. I married a law school classmate in August, 1974 and we have had three children over the past ten years (hence my on and off practice of law).

I genuinely appreciate the opportunity Kappa helped me grasp and hope that future needy students can continue to benefit from Kappa's scholarship program.

Loyally,  
Mary Kastantin Connolly  
I'E-Pittsburgh

Inscribed on the candlesticks left to the Fraternity by Charlotte Barrell Ware, Grand President, 1884-88, are the words, "How far that little candle throws his beams. So shines a good deed in a naughty world." Certainly Kappa's far reaching philanthropic deeds are a symbol of our Fraternity's eternal flame that lights the way for each generation to seek attainment of the high ideals of Kappa Kappa Gamma. Heartfelt thanks to all of you who have contributed so generously to Fraternity philanthropies this year and held high that flame.



## GIVING... Gifts That Build A Better World



*Illustration*

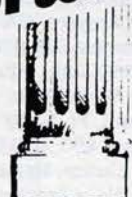



# ROSE MCGILL FUND CONTRIBUTIONS 1984-85

## Associations - \$1,000 & over

Denver, CO \$1,624.98  
Houston, TX \$8,000 & \$20 IMO  
Frankie Maud Carol  
Bullington & Betty Kelly  
LaMaster  
Kansas City, MO \$8,056  
(Aid \$4,500, Circle Key  
\$2,500, Emergency Grants  
\$1,056, IMO Isabelle  
Helmert \$200, \$3,000 to  
Patty Knupp)  
St. Louis, MO \$1,400  
(Aid \$1,000, Circle Key \$400)

## Associations - \$500-\$999

Champaign/Urbana, IL \$790.23  
Cleveland, OH \$600  
Colorado Springs, CO \$500  
Detroit North Woodward, MI  
\$1,000  
(Emergency Grants \$500, IMO  
Pat Rush \$500)  
Pasadena, CA \$500  
(Circle Key \$250, Emergency  
Grants \$250 IMO of Dorathy  
Odlin)  
Philadelphia, PA \$510  
(IHO Betty Monahan Volk  
\$500,  
IHO David McIntyre \$10)  
Philadelphia, PA—Main Line  
Branch \$30  
IHO Ann Wilson  
Philadelphia PA—Chowder  
Group \$25  
IMO Alma Handley  
Phoenix, AZ \$850.94  
(Aid \$600.94, Circle Key  
\$125,  
Emergency Grants \$125)  
Richardson, TX \$570  
(Circle Key \$550, \$20 IMO  
Cathy Meier Edgerton &  
Annette Laaser Schnieders,  
IA)  
Scottsdale, AZ \$550  
(Aid \$300, Circle Key \$250)  
Twin Cities, MN \$500  
Circle Key  
Westchester County, NY \$700  
(IMO Carroll Dyrenforth  
Lowitz Circle Key \$350,  
Emergency Grants \$350)

## Associations - \$100-\$499

Akron Area, OH \$150  
Albuquerque, NM \$200  
Amarillo, TX \$100  
Arcadia, CA \$350  
Arlington Area, TX \$150  
Arlington Heights Area, IL \$200  
Boston, Intercollegiate, MA \$316  
Boulder, CO \$200  
Cheyenne, WY \$125  
Clearwater Bay, FL \$115  
(\$50 Aid, \$65 IMO Donald M.  
Jacques, John W. Woll,  
Elinor Askew Huseeth, Mary  
Magavern Williams, BT,  
Harriet Austin Emerick, ΔΓ)  
Cleveland West Shore, OH \$170  
(Aid \$150, \$20 IMO Drue  
Zuverink, Lois Lay  
Albertson)  
Columbus, OH \$400

Contra Costa County, CA \$200  
Corpus Christi, TX \$250  
Delaware \$350—Circle Key  
Detroit East Suburban, MI \$250  
Essex, NJ \$100—Circle Key  
Fairfield County, CT \$125  
Fort Wayne, IN \$120 (\$20 IMO  
Phyllis Papp)  
Hinsdale, IL \$250  
Houston Northwest, TX \$275  
Circle Key IHO Alice Gorman  
Indianapolis, IN \$100  
Jackson, MS \$100—Emergency  
Grants  
Jacksonville, FL \$100  
(IMO Dorothy Butt, Dorothy  
Green, Jean Hooper,  
Marguerite Hughes, Alice  
Obenauer, Flora Stinson,  
Nancy Wilson)  
La Jolla, CA \$300  
Lake Washington, WA \$100  
Lexington, KY \$200  
Long Beach, CA \$250  
Louisville, KY \$115  
(\$100 Aid, \$15 IMO Drue Cox  
Zuverink, Alma Scherich, &  
Judy Wheeler)  
Los Angeles, CA \$150  
Memphis, TN \$150  
(IMO Mimi Mitchell & Frances  
Manley)  
Miami, FL \$100  
(Aid \$50, \$50 IMO Jane  
Butler, Hamet French, Sally  
Haas Pendleton, Anne  
McNeil Bell)  
Midland, TX \$100  
Milwaukee, WI \$125  
Milwaukee West Suburban, WI  
\$400  
(Circle Key \$200, Emergency  
Grants \$200)  
Mobile, AL \$100  
New Orleans, LA \$200  
(Aid \$100, Emergency Grants  
\$100)  
Northern New Jersey \$100  
(Circle Key \$50, Emergency  
Grants \$50)  
North Suburban, IL \$100  
Northern Virginia \$100  
Oak Park, River Forest, IL \$400  
Emergency Grants  
Oklahoma City, OK \$100  
Omaha, NE \$280  
(Aid \$250, \$30 IMO Mary  
Lindwall, Mrs. Elmer  
Peterson, & Patty Means)  
Palo Alto, CA \$100  
Pittsburgh, PA  
\$200—Emergency Grants  
Pittsburgh, South Hills, PA  
\$200  
Princeton Area, NJ \$275—Circle  
Key  
Quad-City, IA \$150  
Roanoke, VA \$125  
San Antonio, TX \$250  
San Diego, CA \$250  
IHO Leila Westly  
San Dieguito, CA \$100  
San Francisco Bay Area, CA  
\$100

San Mateo, CA \$300  
Santa Barbara, CA \$300  
(Aid \$100, Emergency Grants  
\$200)  
Seattle, WA \$200  
South Bay, CA \$100  
Southern New Jersey \$100  
Southern Orange County, CA  
\$100  
Tacoma, WA \$225  
(\$200 Aid, \$25 IMO Helen  
Privett Sutherland, ΓH)  
Tempe-Mesa, AZ \$100  
Tulsa, OK \$250  
Waco, TX \$400  
Washington, D.C.-Suburban  
Maryland \$100  
Whittier, CA \$100  
Wichita, KS \$100  
IMO Jessie Wooldridge  
Brosius  
**Associations—under \$100**  
Atlanta, GA \$50  
Aurora, IL \$30  
Austin, TX \$10 IMO Rosalind  
Fudge  
Baltimore, MD \$75  
Carmel Area, CA \$25  
IMO Claudine Rose Foster, BII  
1913  
Cleveland East, OH \$10  
IMO Mary Louise Turnbaugh,  
Edward O. Harper  
Dallas, TX \$23  
IMO Mrs. Dorothy Mason,  
Nellie Persons, Kent McIllyar  
Des Moines, IA \$50  
Emergency Grants  
East Lake/Porter County, IN \$5  
Emergency Grants  
El Paso, TX \$50  
Fresno, CA \$25  
IMO Peggy Tacchino, ΓA  
Glendale/Burbank, CA \$10  
IHO Rosemary Heckel-50  
years Kappa  
Grand Rapids, MI \$50  
Hartford, CT \$50  
Hutchinson, KS \$50—Circle Key  
Lackawanna, NJ \$50  
Laramie, WY \$25

Little Rock, AR \$40  
Manhattan, KS \$25  
for Patty Knupp  
Monmouth, IL \$35  
IMO Mary Jane Hubbard,  
Ruth Rawson  
Muncie, IN \$35  
(\$15 Aid, \$20 IMO Lois  
Guthrie Millard, ΓΔ, Helen  
Mauck Ball, K)  
Raleigh, NC \$50  
Rochester, NY \$35  
Sacramento Valley, CA \$20  
(\$10 Aid, \$10 IMO Lucille  
Drummond)  
St. Lawrence, NY \$20 IMO Miss  
Louise Reynolds  
San Fernando Valley, CA \$75  
South Bend-Mishawaka, IN  
\$30—IMO 50 year Kappas  
Carol Dyrenforth Lowitz, BA,  
Betty Barnes Gadd, ΓΩ  
Spokane, WA \$41.25  
(\$16.25 Aid, \$25 IMO  
Margaret Lucille Leyda  
Jesse)  
Swarthmore, PA \$50  
Toronto, Ont \$52.31  
Tucson, AZ \$50  
Westwood, CA \$10  
IMO Lucile Yates Griswold, H

## Clubs - \$100 & over

The Barrington Area, IL \$100  
Cape Cod, MA \$100  
Clay Platte, MO \$120  
(\$100 Aid, \$20 IMO Ernest  
Black, Alvin Fuson)  
Chicago South Suburban, IL  
\$150  
Garland, TX \$150—Circle Key  
Glen Ellyn Wheaton, IL \$100  
Harrisburg, PA \$300—Circle  
Key  
La Grange, IL  
\$225—Emergency Grants  
North San Diego County, CA  
\$200  
Emergency Grants  
Palm Beach County, FL \$100  
Rancho-Bernardo-Poway, CA  
\$100

## Christmas Sharing . . .

In 1964 South Bend-Mishawaka, IN Association wrote the Rose McGill Chairman offering to "adopt" for Christmas a "family" member. This generous offer has grown to be one of the Fraternity's best loved traditions—the Christmas Sharing Program. Last year 53 alumnae groups and two undergraduate chapters planned, shopped, wrapped and mailed packages for "their" Rose McGill Kappa. In 1985, 75 groups will participate. The joy of the recipients is exceeded only by that of the donors who write it has given new meaning to their Kappa sisterhood.

Expanding the ideals of the program, South Bend-Mishawaka has given assistance for a local hospice family and plans to keep in touch throughout the year with Valentine cookies, garden produce, and school supplies. Houston is reaching out to

Kappas and their families who are hospitalized over the holidays: The Mary McKinney Smith Luncheon Group New York City provided a Christmas check for a special needed expenditure of a "family" member; Princeton, NJ altered their annual gift exchange by placing whatever amount they would have spent on a grab bag gift in wrapped Christmas package. Gifts were opened, money tallied, and proceeds sent to the Christmas Sharing Program. So many ways to share the spirit!

## 1984 Participants & Number of Years

**Participating**  
Adrian, MI—4  
Albuquerque, NM—9  
Anchorage, Alaska—6  
Arcadia, CA—4  
Arlington Heights, IL—1  
Arlington, TX—1  
Aurora, IL—2  
Bloomington, IL—8  
Bryan-College Station, TX—1  
Central Florida—3



Sarasota County, FL \$260  
(\$10 IMO Virginia Hughes  
Moore, Chi, \$250  
Emergency Scholarships)  
Schenectady, NY \$100  
for Patty Knupp

**Clubs - under \$100**  
Adrian, MI \$5  
IMO Sophia Bevins Herand  
Annapolis, MD \$50  
Bay Colony, MA \$25  
Beverly South Shore, IL \$25  
Big Bend, TX \$75  
(Aid \$25, Christmas Sharing  
\$50)  
Brevard County, FL \$50  
IMO Nell Reed Pawl, Chris  
Hampton Muir  
Brownwood/Central Texas \$20  
Butte, MT \$10  
Carmel Area, CA \$50  
IMO Dorothy E. Mason TP  
1914, Evelyn Trotter Bostic,  
FB 1918  
Central District, NY \$30  
Decatur, IL \$25 Circle Key  
Detroit Northwest Suburban, MI  
\$75  
Duluth, MN \$30  
Elkhart, IN \$25  
Gainesville, FL \$25  
Huntsville, AL \$10  
Jackson, MI \$25  
Kansas City, KS \$25  
Lafayette Area, LA \$25  
Lake Charles, LA \$20  
Lee County, FL \$65  
IMO Edith Reese Crabtree,  
Catherine Ogden  
London, England \$50  
Martinsville, IN \$25  
Naperville, IL \$50  
New Hampshire \$30  
(Aid \$15, \$15 IMO Margaret C.  
McLellan)  
Newark/Granville, OH \$25  
Park Ridge-Des Plaines Area, IL  
\$25  
Peoria, IL \$10  
IMO Alice Wright Wyard  
Rhode Island \$33  
Rockford, IL \$75  
(\$50 Aid, \$25 IMO Jane Kelly

Hyde, Winifred Smith  
Rosecrance, Mr. Godfrey  
Reinhard)  
St. Petersburg, FL \$25  
Sun City, AZ \$50  
Temple, TX \$50  
Terre Haute, IN \$35  
(IMO Sarah Stratton Bolinger,  
I, 1928, \$25; \$10 Aid)  
Victoria Area, TX \$25  
Youngstown, OH \$25

**Individual Gifts**  
Abruzzo, Gina F.  
Emergency Scholarships &  
Circle Key Grants  
Arnold, Margaret  
IMO Portia P. Rissler  
Barbeck, Louise  
IMO Dorothy Chew Mason  
Braun, Kathryn S.  
IMO Charlotte Exline Clouser,  
Emergency Scholarships  
Brittenum, Judy  
IMO Belle Peters  
Butler, Mrs. James E.  
IMO Betty K. LaMaster  
Carney, Rebecca W.  
IMO Sally Jean Pendleton  
Cannell, Josephine  
Cook, Frances C.  
IMO Mable Carwile Brush, BE,  
1914  
Exline, Fred M.  
IMO Charlotte Exline Clouser,  
Emergency Scholarships  
Exline, Frederick A.  
IMO Charlotte Exline Clouser,  
Emergency Scholarships  
Fleming, Dorothea  
IMO Portia Elizabeth Pittenger  
Rissler  
Gettel, Mary Ellen  
IMO Ruth Guthrie Patterson, Δ  
Gillman, Mrs. Barton  
IMO Dr. Tolar Hamblen  
Granat, Barbara C.  
IMO Vaughn Volk  
Griley, Victor  
IMO Sally Haas Pendleton  
Haas, Martha Rogers  
IMO Sally Haas Pendleton  
Heidel, Hulda R.

Heimlich, Mary E  
IMO Portia Elizabeth Pittenger  
Rissler  
Herscher, George S.  
IMO Charlotte Exline Clouser,  
Emergency Scholarships  
Homan, R. B., Jr.  
IMO Portia Rissler  
Horton, Grace Haas  
IMO Sally Pendleton  
Johnson, Wilma W.  
Keiser, Dorothy Dearle  
IMO Katherine M. Phipps  
Kersting, Elizabeth G.  
IMO Isabelle Stepp Helmers, Θ  
Kieser, Frances W.  
IMO Janet Neff Ong, I  
Kindley, Phyllis  
Letts, Zelle Whitmarsh  
IMO Louise Letts Martin  
McAlister, Jane S.  
IMO Charlotte Exline Clouser,  
Emergency Scholarships  
McKinney, Cleo T.  
IMO Charlotte Exline Clouser,  
Emergency Scholarships  
Meeker, Margaret S.  
IMO Irene Fletcher Stine, BN  
Netherton, Mary Eloise Moore  
IMO Vaughn W. Volk, Paul  
Taylor  
IHO Katrina Thompson  
Ladwig, Fθ  
Nitschke, Sally M.  
IMO Vaughn Volk  
Peterson, Mrs. Berle  
IMO Portia Rissler  
Karen S. Pinkney  
IMO Carolyn Barr Ensign, T  
Pittenger, Celia & John  
IMO Portia Rissler  
Price, Mrs. R.J.  
IMO Dorothy Chew Mason, BA  
Probasco, Dr. & Mrs. John L.  
Probasco  
IMO Winifred Smith  
Rosecrance, K  
Pyle, William V.  
IMO Barbara Kay Pyle  
Redlands Federal Savings  
IMO Portia P. Rissler  
The William Rockwell Family  
IMO Emily Sullivan  
Roever, Myrtle O.  
IMO Betty Kelley LaMaster,  
Vaughn W. Volk, Sally Jean  
Pendleton, Nellie Harris  
Falcones Persons  
Root, Elizabeth L.  
IMO Emily Sullivan  
Sanders, Jane  
Schuhmacher, Mrs. John  
IMO Betty Kelley LaMaster, E  
Shaffer, Vilate C.  
IMO Margaret Eleanor  
Thomas Nelson, ΔH Betty  
Kelley LaMaster, Dorothy M.  
Scott  
Staples, Emily Mayer  
IMO Jesalyn (Jess) Salmon  
Hartzell, X, 1918, Circle Key  
Grants  
Stites, Mary Louise  
Thompson, Kathryn L.  
Trotter, Nell H.  
IMO Mary Hamilton Bray

Tucker, Frances C.  
IMO Marcelline Utley Peck, BT  
Veit, Elizabeth K.  
IMO Maida Watkins Elkin, M,  
Ruth Fifer Davis, T,  
Emergency Scholarships  
Venarde, Jayne  
IMO Carroll Dyrenforth  
Lowtitz, BA  
Virgo, Rosemary S.  
IMO Sally Haas Pendleton  
Volk, Elizabeth M.  
Waddill, Mrs. Gregg C.  
IMO Drew Kolstad, Lucile  
Ware Nagle, Betty Kelley  
LaMaster, Tolar N.  
Hamblen, Dorothy M. Scott  
& contribution  
Weigle, Esther  
IMO Portia Rissler

#### Special Gifts

Beta Omicron Chapter \$45  
IMO Lucy Carson, BO, Roy B.  
Johnson, father of Lori  
Johnson  
Cleveland, OH Alumnae Book  
Club \$10  
IMO Mary Louise Turnbaugh  
Gamma Province Meeting  
\$435.28  
Gamma Beta Chapter \$50  
Gamma Omicron Chapter  
\$68.70  
Delta Epsilon Chapter \$500  
Epsilon Psi Chapter \$350  
Estate of Josephine Horvath  
\$5,000  
New York, NY alumnae  
individuals \$70  
from Lucy Mazzeo, Elizabeth  
Horne, Martha Freund, Ann  
Hundley  
Omicron Province Meeting  
\$43.22  
The Pompano, FL Bridge Group  
\$75  
IMO Charlotte Exline Clouser,  
BN, Dorothea Linkfield  
Rho Province Rehabilitation  
Grant \$500  
Circle Key Grants  
Rho Province Meeting awards  
IHO Wilma Johnson  
given in name of New  
Hampshire Alumnae Club  
\$50 & Cape Cod Alumnae  
Club \$50  
The Sexauer Foundation \$2,000  
Sonoma County, CA Alumnae  
individuals \$275  
from F. Elaine Malisch, Nina  
R. Vaughan, Fritz-Beth  
Whitehead, Catherine M.  
Wotell, Sarah W. Williams,  
Agnes C. Billane, Darlene M.  
Greasey, Anita M. Dawson,  
Jane R. Gordan, Jeanne R.  
Honsal, Nancy B. Kitchen,  
Patricia Dyer, Nancy O.  
Morgan  
Universal Design \$40.94  
Washington, D.C./Suburban MD  
(\$100 contribution, \$25 IMO  
Christine Hampson Muir)

Champaign-Urbana, IL-9  
Cheyenne, WY-3  
Clarksburg, WV Area-1  
Cleveland West Shore, OH-4  
Dallas, TX Jrs.-3  
Delaware-2  
Detroit East Suburban, MI-2  
El Paso, TX-2  
Flagstaff, AZ Area-2  
Fort Lauderdale, FL-5  
Fort Worth, TX-1  
Garland, TX-7  
Glendale-Burbank, CA-2  
Hartford, CT-2  
Hinsdale, IL-9  
Houston Bay Area, TX-1  
Houston Northwest, TX-1  
Imperial Valley, CA-2  
La Grange, IL-9  
Lake Washington, WA-1  
Lincoln, NE-5  
Long Beach, CA-12  
Memphis, TN-5  
Milwaukee, WI-7  
Norman, OK & B9-Oklahoma-2  
North Jersey Shore Area-1  
Northern Orange County, CA-3  
Phoenix, AZ-1  
Pittsburgh, PA-4  
Pomona Valley, CA-8  
Rhode Island-1  
Richardson, TX-8  
St. Lawrence, NY & BBA-  
St. Lawrence-1  
Seattle, WA-6  
Shreveport, LA-2  
Sacramento Valley, CA-1  
Saddleback, Capistrano, CA-1  
San Diego, CA-2  
Santa Monica-Westside, CA-1  
Southern Orange County, CA-2  
Tampa Bay, FL-1  
Toledo, OH-6  
Tyler, TX-1



✓ Illustration





## Magazine Sales June 1, 1984-May 31, 1985

### \$5,000 and over

Lafayette, Ind. \$5,160

### \$3,000-\$5,000

Philadelphia, Pa. \$3,295

### \$2,000-\$3,000

Cleveland, Ohio \$2,207

Detroit North Woodward,

MI \$2,927

Ft. Lauderdale, FL \$2,646

Northern Virginia, VA \$2,514

Toledo, Ohio \$2,004

### \$1,000-\$2,000

CA Northern Orange

Co. \$1,928

Palo Alto \$1,401

Sacramento \$1,251

San Jose \$1,114

DE Delaware \$1,599

IL Arlington Heights \$1,442

IN Bloomington \$1,156

KS Wichita \$1,861

MA Boston

Intercollegiate \$1,049

MN Minneapolis \$1,022

St. Paul \$1,960

MO St. Louis \$1,223

NJ Essex \$1,015

NM Albuquerque \$1,189

OH Cleveland West

Shore \$1,147

OK Tulsa \$1,200

TX Dallas \$1,847

Houston \$1,901

Richardson \$1,193

WA Spokane \$1,054

WY Cheyenne \$1,087

### \$500-\$1,000

AK Anchorage \$695

AZ Phoenix \$685

Scottsdale \$995

Tucson \$578

CA Arcadia \$812

Imperial Valley \$553

La Jolla \$891

North San Diego Co. \$835

San Diego \$828

San Francisco \$692

San Mateo \$626

Southern Orange Co. \$924

Westwood \$767

Whittier \$591

CT Fairfield Co. \$894

DC Washington \$762

FL Gainesville \$546

Lee County \$541

Sarasota \$541

IL Champaign-Urbana \$600

Hinsdale \$928

LaGrange \$574

Monmouth \$615

Oak Park \$654

Quad Cities \$564

IN East Lake-Porter Co. \$779

Ft. Wayne \$664

Indianapolis \$895

KS Kansas City \$696

LA Baton Rouge \$791

MI Battle Creek \$796

Detroit-East

Suburban \$553

NJ Northern NJ \$508

OH Akron \$834

Columbus \$604

Dayton \$638

OR Corvallis-Albany \$704

TX Dallas, Jr. \$531

Midland \$787

WA Lake Washington \$649

Seattle \$817

### Under \$500

AL Huntsville

Mobile

AZ Sun City

Tempe-Mesa

AR Fayetteville

CA Amador Valley

Contra Costa Co.

Glendale-Burbank

LaCanada Valley

Long Beach

Pasadena

Pomona Valley

Rancho Bernardo-Poway

Saddleback-Capistrano

San Dieguito

San Fernando Valley

Santa Barbara

Santa Monica

South Bay

Tulare-Kings Co.

CAN Toronto

CO Boulder

Colorado Springs

Denver

Pueblo

CT Hartford

New Haven

FL Brevard Co.

Central Florida

Clearwater

Jacksonville

Miami

Palm Beach

St. Petersburg

Stuart

Tampa-Bay

Indian River

GA Savannah

HI Hawaii

ID Boise

IL Barrington

Bloomington

Glen Ellyn

Naperville

North Shore

North Suburban

Park Ridge

Peoria

IN Bluffton

Columbus

Evansville

Hammond

South Bend

IA Des Moines

KS Hutchinson

Lawrence

KY Louisville

LA New Orleans

New Orleans West

Shreveport

MD Annapolis

Baltimore

MA Bay Colony

Cape Cod

MI Ann Arbor

Detroit North Sub.

Kalamazoo

Midland

MS Jackson

MO Clay-Platte Co.

Springfield

Tri-County

Webster Grove

MT Missoula

NE Lincoln

Omaha

NH New Hampshire

NJ Lackawanna

North Jersey Shore

Southern New Jersey

NY Albany-Capital District

New York City

Rochester

St. Lawrence

Westchester Co.

NC Asheville

Charlotte

Raleigh

OH Cincinnati

Newark-Granville

OK Bartlesville

Norman

Kay Co.

OR Portland

Salem

PA Harrisburg

Lehigh Valley

Pittsburgh

Pittsburgh South Hills

State College

West Chester Area

RI Rhode Island

SC Columbia

Clemson

TN Memphis

Nashville

TX Arlington

Austin

Bryan-College Station

Ft. Worth

Garland

Houston NW

Sugarland/Missouri City

San Antonio

Victoria Area

Waco

UT Salt Lake City

VT Central Vermont

VA Charlottesville Area

Richmond

Roanoke

WA Tacoma

Walla Walla

Yakima

WV Clarksburg

WI Milwaukee West

WY Cody

### CHAPTERS

ΓΖ—Arizona

ΔΙ—Louisiana State

Ψ<sup>Δ</sup>—Cornell

ΔΦ—Bucknell

## KAPPA CRUISE!

Plan a cruise with Kappas or other friends and benefit the Fraternity's new Student Loan Fund and your own alumnae or chapter group as well. The Rose McGill Student Loan Fund for graduate and undergraduate members will be officially announced at the 1986 convention in Philadelphia.

You may get a head start in supporting this new Fraternity philanthropy and have a marvelous trip as well. For each passage booked through Kappa, the Student Loan Fund will receive more than 10% of the purchase price. If you wish to credit your ticket purchase to a Kappa chapter or alumnae group, that group will receive \$150 to give to the philanthropy of their choice. For each ten tickets credited to a group, the group will receive one free ticket or the purchase price of a ticket to contribute to the philanthropy of their choice.

For more information, call 1-800-KKG-Rose. Cruise brochures will be sent in the January chapter and alumnae Fraternity mailings. (See page 68)



**DIAL TOLL FREE  
(800)  
KKG-ROSE  
554-7673**

For Rose McGill Magazine Agency business only. Call in orders to be charged on your VISA or MasterCard or with questions about service.



## EDUCATIONAL ENDOWMENT FUND

### Associations

Atlanta, GA \$50  
Baton Rouge, LA \$50  
North Suburban, IL \$25  
Phoenix, AZ \$100  
Richardson, TX \$550

### Individuals

Patricia Seidel Johnson

Sally M. Nitschke

IMO mother of Janna Cross,  
Mrs. Harriet Bricker,  
Frederick Guyer, father of  
June Duble  
Clara H. Turnbull  
Mr. & Mrs. Gregg C. Waddill  
IMO H. C. Bozeman, Wayne V.  
Jones II.

## STUDENTS' AID FUND

### Associations - \$1,000 & over

Cleveland, OH \$1,200  
(Undergraduate Scholarships  
\$600 IMO Sally Turnbaugh,  
Graduate Consultant  
Scholarships \$300,  
Rehabilitation Scholarships  
\$300)

Denver, CO \$1,500  
(Undergraduate Scholarships  
\$750 IHO Marion Smith  
Bishop, Graduate  
Fellowships \$750 IHO  
Eleanor Goodridge  
Campbell)

Detroit North Woodward, MI  
\$1,000

Hinsdale, IL \$1,000  
Undergraduate Scholarships  
Houston, TX \$2,000  
Rehabilitation Scholarships  
Indianapolis, IN \$1,760.39  
(Beth Schofield Scholarship  
\$500)

Kansas City, MO \$4,000  
(Undergraduate Scholarships  
\$500, Chapter Consultant  
Scholarships \$1,000,  
Rehabilitation Scholarships  
\$2,500)

Northern Virginia \$1,000  
Richardson, TX \$1,000  
St. Louis, MO \$3,000  
(\$1,000 IHO Sara Wilkey  
Leavitt, Undergraduate  
Rehabilitation Scholarship  
\$1,000 IHO Patti McCallie  
Mendoza, Graduate  
Rehabilitation Scholarship  
\$1,000 IHO Jaclyn Layton  
Heitland)

### Associations - \$500 to \$999

Fort Lauderdale, FL \$500  
Barbara Marko Scholarship  
Lexington, KY \$900  
Undergraduate Scholarship  
IMO Curtis Buehler  
Sacramento Valley, CA \$500  
Graduate Fellowships to  
honor charter members of  
Sacramento Valley Alumnae  
Association on their 50th  
anniversary.

Stillwater, OK \$500  
Undergraduate Scholarships  
Westchester County, NY \$500  
Undergraduate Scholarships

### Associations \$100 to \$499

Akron, OH \$250  
Undergraduate Scholarships  
Arcadia, CA \$200

Arlington, TX \$250  
Undergraduate Scholarships  
Arlington Heights Area, IL \$175  
Atlanta, GA \$250

Undergraduate Scholarships  
IHO Jean Hess Wells  
Birmingham, AL \$100  
Boulder, CO \$100  
Cheyenne, WY \$125  
Clearwater Bay, FL \$100  
Cleveland West Shore, OH \$400  
(Rehabilitation Scholarships  
\$100 IMO Drue Zuverink)  
Corpus Christi, TX \$250  
Delaware \$350

Undergraduate Scholarships  
Des Moines, IA \$250  
Virginia Chase Award  
Detroit East Suburban, MI \$400  
Fairfield County, CT \$175  
Fort Wayne, IN \$100  
Fort Worth, TX \$100  
Lake Washington, WA \$400

Undergraduate Scholarships  
Long Beach, CA \$200  
Los Angeles, CA \$200  
Louisville, KY \$250  
Memphis, TN \$250

IMO Mimi Mitchell, Frances  
Manley  
Midland, TX \$250  
Rehabilitation Scholarships  
IHO Mrs. Marion Culbertson  
North Suburban, IL \$100  
Northern New Jersey \$150  
Omaha, NE \$250  
Palo Alto, CA \$250

Susan Dyer Scholarship  
Phoenix, AZ \$350  
Pittsburgh, PA \$250  
Undergraduate Scholarships  
IHO Dusty Elias PDC-Beta  
Province West

Portland, OR \$250  
Undergraduate Scholarships  
Quad-City, IA \$150  
Rochester, NY \$250  
Chapter Consultant  
Scholarship  
IHO Marjorie M. Converse  
San Antonio, TX \$260  
(\$10 IMO Kathryn Holmes  
Wood)

San Diego, CA \$250  
San Mateo, CA \$250  
Scottsdale, AZ \$250  
Seattle, WA \$200  
Southern New Jersey \$300  
(\$250 IMO Pat Ray, \$50 for  
anorexia program)  
Southern Orange County \$250  
Spokane, WA \$250

Undergraduate Scholarships  
IHO Mary Lou Gardiner,  
Iota PDA  
Tacoma, WA \$100  
Rehabilitation Scholarships  
Tempe-Mesa, AZ \$250  
Undergraduate Scholarships  
Tri City, WA \$250  
Linda Davidson Scholarship  
Tulsa, OK \$350  
Georgia Lloyd Jones  
Scholarship

### Associations - under \$100

Aurora, IL \$25  
Columbia, SC \$75  
Chapter Consultant  
Scholarships  
East Lake/Porter County, IN \$20

El Paso, TX \$50  
Hartford, CT \$50  
Lackawanna, NJ \$75  
Lancaster, PA \$50  
Undergraduate Scholarships  
Morgantown, WV \$50  
New Orleans, LA \$50  
Shreveport, LA \$10  
IMO Dr. Blanchard H. Texada,  
Jr.

Whittier, CA \$50

### Clubs - \$100 & over

Park Ridge-Des Plaines Area, IL  
\$100  
Pueblo, CO \$100  
Undergraduate Scholarships  
Rancho-Bernardo-Poway, CA  
\$100

## Popular Ways of Giving Gifts of Cash

Cash gifts are still the most popular way to make a charitable contribution. A check given to any of the funds represents a gift to Kappa and serves to help others. Cash gifts of all sizes are important, are recorded, and acknowledged. Many of the funds are exclusively for charitable and educational purposes and gifts are deductible by the donors in computing their taxable income.

### Gifts of Securities

In the case of appreciated securities contributed to a private foundation, such as any of the ones listed except the Loyalty Fund, the amount of the contribution is fair market value on date of gift less one-half of the capital gain which would have been realized had the securities been sold.

### Gifts of Life Insurance

A gift of life insurance is another unique way to contribute to Kappa. If the policy is fully paid up, a charitable contribution is generally the replacement cost of the policy, or the cost basis, whichever is less. A policy that is not fully paid up may also be given, and a charitable contribution is allowed for approximately the cash surrender value or the cost basis if less. Ongoing premiums are tax deductible.

### Gifts by Bequest

Through your will you can help insure a strong financial future for Kappa Kappa Gamma, for a charitable bequest earns tax advantages and allows you to retain full use of your gift property during your lifetime. There are several options for your consideration in providing a bequest for Kappa, among them:

1. A specific dollar amount
2. A percentage of your estate
3. As a residuary beneficiary

We recommend that you consult your attorney regarding the appropriate state and federal laws governing these plans for giving to Kappa Kappa Gamma and to determine the actual advantage to you. Unless you make a will, state law will decide how your assets will be distributed - such legal determination may not be as you desire, and your estate may pay maximum taxes.

### Memorial and Honorary Gifts

Opportunities abound for giving in memory of a friend or loved one as well as giving in honor of someone. All gifts are carefully recorded and acknowledged appropriately. Cash gifts may be specified as to a particular scholarship or use in the Heritage Museum. For detailed needs of a specific nature please write the Heritage Museum or the director of philanthropies.

Nothing could be more of a living or ongoing tribute than establishing a scholarship or donating in the name of a person important to you!



**Clubs - under \$100**

Beverly South Shore, IL \$25  
 Brownwood/Central Texas \$20  
 Decatur, IL \$25  
 Undergraduate Scholarships  
 Detroit Northwest Suburban, MI \$75  
 Duluth, MN \$30  
 Martinsville, IN \$20  
 Undergraduate Scholarships  
 St. Petersburg, FL \$25  
 Rehabilitation Scholarships  
 Springfield, OH \$10  
 IMO Dorothy Zimmerman

**Individual Gifts**

Jean Risser Aiken  
 Undergraduate Scholarships  
 1985-86  
 William M. Allen  
 Marian Schroeder Graham  
 Scholarship Fund  
 Anne H. Atchison  
 Curtis Buehler Undergraduate  
 Scholarship Fund  
 Zahlia S. Cardell  
 Marian Graham Scholarship  
 Fund  
 Margaret B. Clark  
 Undergraduate Scholarships  
 IMO Lois Davis Scott, FB  
 Mary K. Connolly  
 Marjorie M. Converse & Cindy  
 Converse  
 Curtis Buehler Scholarship  
 Fund  
 Martha G. Cox  
 Curtis Buehler Scholarship  
 Fund  
 Elizabeth K. Dingleline  
 Curtis Buehler Scholarship  
 Fund  
 Lorraine Donohue  
 Evelyn P. Edmunds  
 Rehabilitations Scholarships  
 Frances D. Evans  
 Curtis Buehler Scholarship  
 Fund  
 Mary C. Freeman  
 IMO Miriam Schantz  
 Joe & Laura Weinman Gilliam  
 IMO Drue Cox Zuverink

Sara P. Harris  
 IMO Drue Cox Zuverink  
 Allison A. Holland  
 IMO Mary Johnson, FΦ  
 Mary C. Johnson  
 Curtis Buehler Scholarship  
 Fund  
 Alice R. Kellogg  
 IMO Elizabeth (Betty) Randle  
 Jones, BP  
 Mary C. Marsh  
 IMO Carolyn Yvonne Christian  
 Iverson  
 Helen T. Miller  
 IMO Mrs. Arden Strauss  
 Sally M. Nitschke  
 Curtis Buehler Scholarship  
 Fund  
 Sue Ann Wood Poor  
 Mary Lou Gardiner  
 Scholarship  
 Katharine W. Pennell  
 Curtis Buehler Scholarship  
 Fund  
 Doris M. Seward  
 Curtis Buehler Scholarship  
 Fund  
 Richard & Mary Turner Whitney  
 Undergraduate Scholarships  
 Dr. & Mrs. Leonard E. Zeabart

**Special Gifts**

Marjorie Abbey Estate \$500  
 Gamma Xi House Board \$1,000  
 Guthery Estate \$18,000  
 Mary Ewing Guther  
 Scholarship for BN  
 Delta Tau House Board \$5,000  
 IHO June Harper Erhart  
 Epsilon Omicron Chapter \$50  
 IHO of the 50th Anniversary  
 of the Sacramento Valley  
 Alumnae Association & the  
 10th Anniversary of Epsilon  
 Omicron  
 Eta Province Rehabilitation  
 Grant \$1,000  
 Friends of Martha Jennings  
 Guentzel \$1,430  
 Rehabilitation Scholarship  
 IMO  
 Eloise Logan Adams

Ann & Ward Adkins  
 Elizabeth Baldwin  
 Doris & Charles Brokaw  
 Betsey Boswell Bronson  
 Annabeth I. Clarkson  
 Ann Cravens  
 Gov. & Mrs. Price Daniel  
 Jim & Dee Speed Elder  
 Mr. & Mrs. George Fouts  
 Ellen Douglas Brooks Frazar  
 Catherine & George Glover  
 Sally Duncan Grammer  
 Anna M. Greenwood  
 Howard & Clyde Hanks  
 Peggy Hawk  
 Mr. & Mrs. E. L. Hogan, Jr.  
 Mary & Box Hogan  
 Ann Hogan Irish  
 Sarah Ella Jones  
 Frances & James H. Kerr  
 Betty & Frank Lander  
 Mary Jane & Jack Lippincock  
 Betty Lois Lynch  
 Louise & Albert Maverick  
 Pace & Homer Moore  
 Mr. & Mrs. Ben Powell, Jr.  
 Peggy Stover Ratcliff  
 Myrtle O. Roever  
 Fanne Halbert Rust  
 Emma Jean Schreiber  
 Isabel & David Seyfried  
 Vilate Shaffer  
 Becky & Charles Shaver  
 Jo Kerbey Shaw  
 Scotty Siverson  
 Mr. & Mrs. Paul Strong  
 June & Howard Tellepsen  
 Mrs. Fisher Tyler  
 Jane & Gregg Waddill  
 Katharine & Brent Warren  
 Mrs. J. J. Webb  
 Margherita S. Jones \$6,000  
 IHO Dr. Jane M. Day, FII,  
 1935, Loan Fund to benefit  
 members of FII Chapter  
 San Antonio, TX Mothers Club  
 \$25  
 IMO Nancy Langley Wilson,  
 ΔΨ, 1968  
 Upsilon Chapter \$100



**ANOTHER PHILANTHROPY IDEA**—Kappa has been asked to assist the National Center for Missing and Exploited Children in their efforts to reduce crimes against children. The National Center works in co-operative agreement with the U.S. Department of Justice addressing the issues of missing children, sexual exploitation, child pornography and child prostitution. This adorable electronic bear will be used to educate young children about the possible dangers of talking to strangers, what to do if approached by someone they don't know or are afraid of, the importance of learning their full name, address and phone number, etc.

Groups may become involved in this worthwhile project by helping distribute educational information to hospitals, doctors' offices, day care centers and schools; purchasing bears for use in educating children; furnishing a room in a local police station where children will feel more comfortable when being interviewed; working to get state and local legislation promoting prevention and special education programs in this important area. If you or your group would like more information about how you can help this worthwhile cause...

Alumnae contact: Bev Estabrook Essel, (Robert) 14975 Highland Trail, Minnetonka, MN 55345

Undergraduates contact: Dorothea Lowendick Bitler, (Glenn) 805 Yarmouth Rd., Raleigh, NC 27607

## CHAPTER CONSULTANT SCHOLARSHIP AWARDS 1985-86

**Chapter Consultant Scholarships** were first awarded in 1929 when the first graduate counselors began graduate studies while guiding a new or existing chapter. The chapter covers the room and board and the Fraternity pays the tuition.

Name/Chapter	To Chapter/School	Name Awards
Baxter, Josette Auburn	ZK-Bowling Green	Lexington, KY/Curtis Buehler Memorial Award
Chamberlain, Katharine Tulane	ZM-Virginia Tech.	Houston, TX Award
Hobson, Susan Marie Ohio Wesleyan	ZA-Washington & Jefferson	Cleveland, OH Award
Gotta, Suzette Wisconsin	ZΘ-Trinity	Dallas, TX Award
Kemp, Melissa Northwestern	ΔΓ-Michigan State	Indianapolis, IN Award
McDonald, Katy Colorado College	ZN-UCSD	June Harper Erhart/Delta Tau House Board Award
Riesen, Laura Jean Oregon State	BT-Syracuse	Marjorie Matson Converse/Rochester, NY Award



## UNDERGRADUATE SCHOLARSHIP AWARDS 1985-86

**Undergraduate Scholarships** were established at the 1936 Convention for outstanding upperclass Kappa collegians. Grants are for \$750.

Name	Chapter	Name Awards
Alber, Holly	U. of Wisconsin	Kansas City, MO
Archibald, Susan	Oregon State U.	Lake Washington, WA
Benn, Annette	U. of Wyoming	Westby Memorial
Bettis, Tiffany	U. of Tulsa	Stillwater, OK
Blake, Brenda	U. of Idaho	Linda Davidson/Tri-City, WA
Boston, Paula Anne	U. of Kentucky	Southern Orange County, CA
Burma, Karin	Washington State U.	Betty Northrop Memorial
Crouse, Joy Alison	Westminster College	Sara Wilkey Leavitt/St. Louis, MO
Davis, Karen	U. of Idaho	Corpus Christi, TX
Donovan, Marguerite	Westminster College	Hinsdale, IL
Ellis, Mary D.	U. of Illinois	Hinsdale, IL
Gaiser, Beth	U. of Oregon	Cleveland, OH/Sally Turnbaugh Memorial
Greszlak, Catherine	U. of Illinois	Hinsdale, IL
Harrell, Julia Leigh	U.C.L.A.	Gamma Xi House Board
Illig, Patricia	Carnegie-Mellon U.	Marjorie L. Abbey Memorial
Kelly, Lisa	U. of Washington	Mary Lou Gardiner/Spokane, WA
Kurtz, Kathy	Kansas State U.	Kansas City, MO
Laich, Erica	Carnegie-Mellon U.	Southern New Jersey/Pat Ray Memorial
Latham, Jennifer	U. Cal. Riverside	Tempe-Mesa, AZ
McFadden, Caroleen	U. of Miami	Jean Hess Wells/Atlanta, GA
Mergott, Pamela	Iowa State U.	Delaware
Melk, Anne Marie	Lawrence U.	Omaha, NE
Miller, Shannon	Oregon State U.	Portland, OR
Mishler, Patrice	U. of Akron	Akron, OH
Nalley, Denise	Monmouth College	Marian Schroeder Graham Memorial
Pierce, Maura	Purdue U.	Detroit-East Suburban, MI
Rae, Christine	Michigan State	Indianapolis, IN/Elizabeth Bogart Schofield
Rutkowski, Anita	William & Mary	Richard & Mary Turner Whitney
Schneider, Lelia	U. Cal. Riverside	San Diego, CA
Skattum, Nanav	Allegheny College	Westchester County, NY
Smoyer, Debra	Carnegie-Mellon U.	Dusty Elias/Pittsburgh, PA
Swan, Brenda	U. of Oklahoma	Jean Risser Aiken
Walter, Susan J.	U. of Cincinnati	Louisville, KY
Warman, Cherie	U. Cal. Santa Barbara	Scottsdale, AZ
Wesley, Anne	U. of Kentucky	Memphis, TN/Frances Manley-Mimi Mitchell
Woodhouse, Laurie	Monmouth College	San Antonio, TX
Yancey, Melissa	Colorado State U.	Marion Smith Bishop/Denver CO

## GRADUATE FELLOWSHIP AWARDS 1985-86

**Graduate Fellowships** have been awarded for over 50 years for graduate study in the fields of art, humanities and science. Available to women, members and non-members, chosen in free competition the grants are for \$1000.

Name/Undergraduate Sch.	Graduate School/Field	Name Award
Ciarello, Lydia—ΔΦ	U. of Pittsburgh/Medicine	Sophie Cope-Beta Alpha Memorial
David, Martha, Allegheny	U. of Rochester/Medicine	
Detgen, Dawn, Michigan	Harvard/Medicine	
Dillon, Kathleen—Ψ	Cornell/MBA	Clara O. Pierce Memorial
Downing, Mary B.—BK	New England/Law	Vale Asche Award
Ford, Kelly—A	Ohio State/Law	Charlotte Barrell Ware Memorial
Glover, Deborah—ΔΨ	U. of Texas/Law	Richardson, TX Award
Hart, Charlotte—EX	Peking/Chinese	Susanna Stover Root Memorial
Jefferds, Ann, Carlton	U. of Minnesota/Medicine	
Krupp, Susan, Calif.	Michigan State/Medicine	
Latka, Brenda J., MD	Rutgers/Math	
Lewis, Gretchen, Calif.	U. of California/Library Science	
Moon, M. Melissa—ΔΓ	Michigan State/Medicine	Detroit North Woodward Award
Motz, Kathy, Delaware	U. of Maryland/Dentistry	
Nalty, Deborah, Colorado College	U. of Colorado/Medicine	
Obukofe, Christie, Calif.	U. of Toledo/Medicine	
Rainey, Melinda—BO	U. of Texas/Law	Eleanor Goodridge Campbell/Denver Award
Shannon, Julie, Calif.	Harvard/Public Policy	Sacramento, CA Award
Sullivan, Julia, Texas A&M	Georgetown/Law	Houston, TX Award
Waldo, Judy—AΦ	Northwestern/Medicine	Houston, TX Award
Williams, Diana, Iowa	U. of Iowa/Medicine	Vale Asche Award
Williams, Laura—E	Nebraska/Medicine	Kansas City, MO Award

## EMERGENCY ASSISTANCE GRANTS FOR UNDERGRADUATE MEMBERS

**Emergency Grants** of Rose McGill—In 1942 emergency scholarships were set up when the convention voted \$5,000 to provide for undergraduate members. In 1972 a separate chairman was established to handle the increasing demands for emergency scholarship aid. Grants are for up to \$500.

Name awards for the 1985-86 academic year are as follow:

Charlotte Exline Clouser Memorial Scholarship  
Detroit-North Woodward, MI Award  
Kansas City, MO Award  
Miriam Austin Locke Emergency Scholarship given by Dr. Jane Day for benefit of members of Epsilon Eta Chapter  
Oak Park, River Forest, IL Award  
Pasadena, CA Award  
Westchester County, NY Award



## CIRCLE KEY GRANTS FOR ALUMNAE MEMBERS

**Circle Key Grants**—In 1975 the Rose McGill Fund extended its assistance to members with Graduate Emergency Aid, Circle Key Fund, for continuing education and vocational training for alumnae members. Grants are for up to \$750.

Name awards for the 1985-86 academic year are as follow:

Delaware Award  
Harrisburg, PA Award  
Houston Northwest Award  
Kansas City, MO Awards  
Pasadena, CA Award  
Princeton Area of New Jersey Award  
Rho Province Rehabilitation Grant Award  
Richardson, TX Award  
St. Louis, Mo Award  
Scottsdale, AZ Award  
Twin Cities, MN Award  
Westchester County, NY Award



# REHABILITATION SCHOLARSHIP AWARDS 1985-86

## GRADUATE

**Rehabilitation** Scholarships are now in their 35th year. **Graduate** awards are made to members and non-members chosen in free competition for graduate study in the field of rehabilitation services. Grants are for \$1000.

Name/Undergraduate School	Field/Graduate School	Name Awards
Capper, Colleen Indiana	EdD/Gen Adm Leadership Peabody/Vanderbilt	Kansas City, MO Award
Cunningham, Jeanette—XΩ Oklahoma State	MS/Speech Pathology Texas	Houston, TX Award
Elman, Roberta UCSB	PhD/Speech & Hearing UCSB	Palo Alto, CA/Susan Dyer Award
Fenn, Deborah—KKG Washington U.	MSW/Social Work Boston	Lillian Rockwell Memorial Award
Gavin, Clare UCLA/Cal St.	EdD/Reading & Learning Disabilities-Harvard	San Mateo, CA Award
Gilbertson, Susan Wisconsin	MSW/Social Work North Carolina	Cleveland, OH Award
Gourley, Celeste Kansas U.	MA/Speech & Language Path. Kansas Medican Center	Kansas City, MO Award
Harlan, Sharon—KKG Tulsa U.	MA/Speech Pathology Tulsa	St. Louis, MO Award
Hoagwood, Kimberly American U.	PhD/School Psychology Maryland	Genevieve Tarlton Dougherty Award
Hutchins, Margaret U. of Virginia	PhD/Speech Education Illinois	Eta Province Rehabilitation Grant Award
Kling, Helen Arkansas U.	MA/Expressive Therapy Louisville	Houston, TX Award
Kreider, Mary Cincinnati U.	MA/Speech Pathology Wisconsin	Lillian Rockwell Memorial Award
McMahon, Maureen Carroll College	MA/Speech Pathology Montana/Rusk Institute	Kansas City Speech Pathology Award
Palmer, Catherine Massachusetts U.	MA/Audiology & Speech Impairment-Northwestern	Houston, TX Award
Penley, Maureen Arizona St.	PhD/Psychology Northern Colorado	Leonard & Patricia Freeman Zeabart Award
Press, Margery—KKG Akron	MSW/Social Work Ohio State	Houston, TX Award
Weingartner, Susan Northwestern	MS/Speech Pathology Michigan	Houston, TX Award
Wood, Lisa Purdue	PA/Speech Language Pathology—Memphis State	Cleveland North Shore, OH Award
Yee, Diana UC-Berkeley	MSW/Social Work UC-Berkeley	Scarborough Award

## UNDERGRADUATE

**Undergraduate** Rehabilitation Grants are given to members and non-members chosen in free competition and are for \$750.

Name/School	Field	Name Awards
Bosler, Julie Washington U., Iowa	Physical Therapy	Des Moines, IA/Virginia Chase Award
Brawley, Rebecca—KKG William & Mary	Biology/Rehabilitative Medicine	Northern Virginia Award
Danielson, Tamara—KKG Washington State U.	Biology/Physical Therapy	Betty Northrop Memorial Award
Fenton, Deborah—KKG Oklahoma U. Health Science Center/Oklahoma State	Physical Therapy	Tulsa, OK/Georgia Hayden Lloyd-Jones Award
Mayer, Karen—KKG Missouri U.	Physical Therapy	St. Louis Award
Moody, Tracy Purdue	Audiology	Arlington, TX Award
O'Connor, Christine—KKG Kansas Medical Center/ Kansas State U.	Physical Therapy	Kansas City, MO Award
Olson, Teresa UCLA	Psychology	Phoenix, AZ Award
Reed, Tracy—KKG Missouri U.	Occupational Therapy	Kansas City, MO Award
Sillimon, Monique Missouri U.	Physical Therapy	Midland, TX Award
Smith, Lynn Iowa State/Illinois HSC	Physical Therapy	Fort Lauderdale, FL/Barbara Marko Award
Williams, Deborah—KΔ Indiana/Illinois HSC	Physical Therapy	Kansas City, MO Award

## PROVINCE GRANTS

A total of \$17,000 has been given to local rehabilitation agencies by Kappa's provinces. Here are four provinces in a series of profiles.



**Pi Province** selected Ronald McDonald Houses in Portland, OR and Fresno, CA to each receive \$500. Pictured are Cinnamon Bear, Sue McGirty Riches, FM-Oregon State (Pres. Portland Alumnae) presenting check to Ronald McDonald. The house is a "home away from home" where families stay while their children receive hospital treatment for chronic illnesses.



**Theta Province** awarded \$500 to Sequoia group home for retarded adults in Dallas and \$500 to Kids on the Block in El Paso, TX a troupe of disabled and non-disabled puppets whose goal is to normalize disabilities in the minds of their audiences. Susan Harrison Guerra, BΘ-Oklahoma, is shown with her puppet, Mark Riley, and Jimmie Faye Beall, Director of Volunteer Services for the Ysleta Independent School District in El Paso.

**Epsilon Province** also split their funds with \$500 going to Kids on the Block where several Upsilon Chapter members at Northwestern volunteered as puppeteers with the Jr. League of Chicago. The other \$500 was given to Warren Achievement Center, Monmouth, IL — a group home for developmentally disabled children.

**Nu Province** granted \$500 to United Cerebral Palsy Equestrian Program in Memphis, TN; and \$500 to the E.A.R. Foundation in Nashville, see page 9



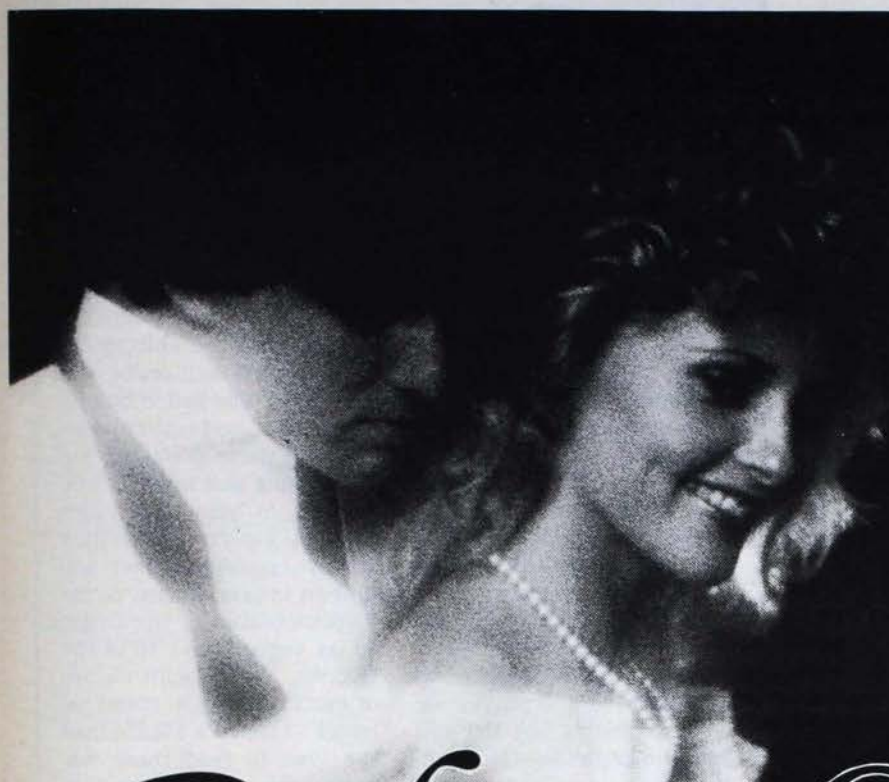

Now you too can enjoy the world's most exclusive fragrances, thanks to Perfume Originals. Perfume Originals offers you the quality of the world's most alluring scents at an affordable price. A pleasure to give and an even greater pleasure to receive!

Perfume Originals are... romantic, exciting, luxurious, attractive and affordable.

Each of Perfume Originals' fragrances contain characteristic scents that are reminiscent of the "essential notes" found in the great perfumes of the world. For example, the notes in "Poppyfields" are reminiscent of those found in "Opium."

You will also find that your Perfume Originals choice will have a longer lasting scent and that you receive twice the amount of fragrance for a fraction of the cost!

# Perfume Originals

If you like . . .

. . . then try a Perfume Originals choice for only \$29.95 per 2 oz. spray bottle.

1-A	Anais Anais	at \$84.00 per oz.	Sensual
1-B	Bal a Versailles	at \$150.00 per oz.	Love's Memory
1-C	Ciara	at \$100.00 per oz.	Love's Memory
1-D	Bill Blass	at \$140.00 per oz.	Kate
1-E	Chloe	at \$120.00 per oz.	Rainflower
1-F	Georgio	at \$150.00 per oz.	Roma
1-G	Joy	at \$175.00 per oz.	Field Flowers
1-H	Ombre Rose	at \$150.00 per oz.	Rio Rose
1-I	Opium	at \$160.00 per oz.	Poppyfields
1-J	Oscar de la Renta	at \$140.00 per oz.	Joe's Choice
1-K	Shalimar	at \$120.00 per oz.	Opoponax
1-L	White Linen	at \$100.00 per oz.	Innocence
1-M	Paris	at \$150.00 per oz.	New York

if he likes (or you like) . . .

. . . then try a Perfume Originals choice for only \$14.95 per 2 oz. cologne bottle.

2-A	Lagerfeld	at \$20.00 for 2 oz.	Orient
2-B	Oscar for Men	at \$22.00 for 2 oz.	Nick
2-C	Antaeus	at \$35.00 for 2 oz.	Mykos

Sample vials available for just \$2.00 with each purchase of a Perfume Originals. (Limit of 2 vials per 2 oz. spray or cologne.)

"The Kappa Judgement"

At Brennan Enterprises, we stand behind this incredible new line of fragrances 100 percent, so we're offering you the "Kappa Judgement." If any of our products fail to live up to your expectations, simply return it, and we'll either replace it with the item of your choice or refund your money in full. With Perfume Originals, you have the final word!

Reserve your selection today

ITEM	QTY.	PRICE	SUBTOTAL
		\$29.95	
		\$14.95	
		\$ 2.00	
.05% SALES TAX			
\$2.50 SHIPPING			
(\$1.50 EACH ADD'L BOTTLE)			
TOTAL			

Name \_\_\_\_\_  
 Address \_\_\_\_\_  
 City \_\_\_\_\_  
 State \_\_\_\_\_  
 Zip \_\_\_\_\_

Send Check or Money Order To:

Brennan Enterprises  
 2659 Bay Street  
 Gulf Breeze, FL 32561



## BRENNAN ENTERPRISES

*ado* ✓



continued from page 54

Milwaukee — Christine Brinsmade Bessey, H (Roger) 2155 Elm Tree Rd., #414 Elmgrove, WI 53122

Milwaukee West Suburban — Sherilyn Nierstheimer Wills, E (Robert) 17965 Maple Tree Ln., Brookfield, WI 53005

\*Northwoods — Eloise Eager Allen, H, Box 216, Mercer, WI 56547

#### WYOMING (H)

Cheyenne — Pat Dunn Swan, FO (Robert) 3918 E. 9th St., Cheyenne, WY 82001

\*Cody — Gerry Pinney Scott, FO (Jeff) 1002 Beck Ave., Cody, WY 82414

Laramie — Donna Rogers Grooman, FO (Homer) 1667 Coughlin, Laramie, WY 82070

## AN INVITATION TO EVERY KAPPA...

BY MARJORIE CROSS BIRD,  
BM-COLORADO  
FRATERNITY NOMINATING  
CHAIRMAN

June, 1986—an important time for Kappa, as at Convention, the members of your Fraternity Council will be elected. YOU, as an initiated member, are invited to share in this process by recommending those Kappas you would entrust with the leadership of our Fraternity for the next biennium.

Those who have served as province, Fraternity, or council officers will tell you that the experience is one of learning new and useful skills, of personal growth, of working with stimulating people of all age groups, and the special joy of new friendships. Your recommendation might be the beginning of opening such doors of opportunity for some Kappa whose qualities and abilities have impressed you.

Whom may I recommend?... An alumna in good standing who has served the Fraternity within ten years prior to election as a member of Council, Fraternity standing or special committees, as a province officer, a traveling consultant or council assistant is qualified for a Council position.

Except for the chairman, the nominating committee is chosen on the opening night of Convention. The committee is comprised of four active and four alumnae delegates who carefully consider the recommended candidates who have consented to serve if nominated and elected, and prepare a slate. All nine Council positions are slated and elected at each Convention. A Council officer is elected for a two-year term and may be re-elected to the same office for one more term only.

What qualities are impor-

tant in a Council officer?... She must have leadership and organizational skills, and administrative abilities. She should be perceptive, creative, and be able to express herself well orally and in writing. She must be mature, and a good team player. Because these positions are demanding and involve time away from home, she must have supportive families and/or employers. You will find an impressive list of the responsibilities of the Council on pages 9 and 10 of the Bylaws. The specific duties of each officer are listed on pages 11 and 12. Please take the time to read these few pages. As you are reading, perhaps just the perfect person to recommend for one of these positions will come to your mind.

May I recommend someone for a Fraternity position other than a Council officer?... Certainly. Council responsibilities involve coordinating the work of many Fraternity committees. It is important to remember that committee appointments are often made from the recommendations YOU send. Permanent files are maintained of qualified and interested Kappas.

What do I do next?... Use the recommendation form on the next page! The form has been changed this year to make it easier for you. You are no longer expected to furnish resumé information. A data sheet will be sent directly to each Kappa who is recommended to fill out personally.

Now you have the invitation and the information. Please use this opportunity to sustain the vitality and quality of Kappa's enviable history of leadership by identifying Kappa's future leaders. Send your recommendation(s) NOW to the Fraternity Nominating Chairman.

continued from page 8

For the present, it is up to each individual to do her best through preventive measures to avoid developing osteoporosis. The National Institutes of Health conference also stressed the need for public awareness and information. Physicians must emphasize measures that retard or halt the progress of osteoporosis before irreversible structural defects occur. There is also a great need for additional research on understanding the biology of human bone, defining individuals at special risk, and developing safe, effective, low-cost strategies for fracture prevention.

Read about it, ask about it, learn about it. Help to educate the young women around you so that by the time they reach their years of maturity and full bloom, osteoporosis will no longer be the silent epidemic.

Sources of additional information:

Glamour—August 1984

Consumer Reports—  
October 1984

Osteoporosis: Is it in your future?—Marion Laboratories



SOMETHING NEW FOR  
INITIATES AND GRADUATES  
SOMETHING BLUE AND  
BLUE FOR ACTIVES  
AND ALUMS

Wood bracelets tole painted in light and dark blue with owls, keys, and fleur-de-lis.

Please specify:

Regular or small size

Light or dark blue background

To personalize send:

Name, date, and chapter

Send \$10 to:

GROTH HOBBY PRODUCTS

2851 DOS LOMAS

FALLBROOK, CA 92028

Price includes postage and tax

JO CROWLEY GROTH (K)

we specialize in all personalized gifts... Sketched here is a white eyelet pillow 13" with white eyelet trim. The Kappa letters are cross-stitched in your choice of colors. Price \$25.00 includes postage anywhere in the USA plus any 4 words cross-stitched (each additional word \$.75). Please send check or money order to:



#### MAIL-A-GIFT

3326 E. Anaheim  
Long Beach  
California 90815  
213-494-1441

☐ YES, I would like you to send me a free catalogue

NAME \_\_\_\_\_

ADDRESS \_\_\_\_\_



1985-86 CALL FOR RECOMMENDATIONS. At General Convention in June, members of your Fraternity Council will be elected. Every initiated member, active or alumna, has the privilege to

recommend those you feel are best qualified to serve the Fraternity in these important positions, or in other Fraternity positions.

QUALIFICATIONS FOR COUNCIL OFFICE: She shall

be an alumna in good standing and shall have served the Fraternity within ten years prior to election as a member of Council, Fraternity standing or special committee, Associate Council, Traveling Consultant or Council Assis-

tant.

Please send your recommendation(s) by March 15, to Fraternity Nominating Chairman: Mrs. Marjorie C. Bird, 601 Warren Landing, Ft. Collins, CO 80525.

### RECOMMENDATION FOR FRATERNITY POSITION

A biographical form/data sheet — to be filled out and returned — will be sent, upon receipt of a recommendation, to each Kappa recommended for Fraternity position.

I recommend for (position): \_\_\_\_\_

(First name) (Middle, maiden) (Last) (Husband's first)

(Address: number and street) (City) (State) (Zip) (Area code, tel. #)

Chapter: \_\_\_\_\_ College: \_\_\_\_\_

Alumnae Association or Club: \_\_\_\_\_ Province: \_\_\_\_\_

Is she employed? \_\_\_\_\_ If so, her position? \_\_\_\_\_

Is she free to travel? \_\_\_\_\_ May she be called at work? \_\_\_\_\_ Office Tel: \_\_\_\_\_  
(Area, tel. #)

Does she type? \_\_\_\_\_ Age range: \_\_\_\_\_ Children/ages? \_\_\_\_\_

Reasons for recommending this member: (achievements, leadership/specialized skills)

Date submitted: \_\_\_\_\_ Signed: \_\_\_\_\_  
(First, maiden, last) (Husband's first)

(Address: number and street) (City) (State) (Zip) (Area code, tel. #)

Your chapter: \_\_\_\_\_ Your Alumnae Group \_\_\_\_\_  
(if applicable)

Recommended by: (check one) Chapter \_\_\_\_\_ Alumnae Group \_\_\_\_\_ Individual \_\_\_\_\_



# JOIN OUR SPECIAL KAPPA CRUISE

*To Benefit the Rose McGill Student Loan Fund*

Kappa is pleased to announce a very special travel opportunity that will benefit Kappa Kappa Gamma's Rose McGill Student Loan Fund as well!

Join Royal Cruise Line's September 15, 1986, departure of their European Grandeur cruise. You'll experience the great cities of Rome, Florence and Athens; the fabulous Greek Isles of Mykonos, Rhodes and Hydra; thrilling Istanbul and the incredible ruins of Ephesus; glittering Monte Carlo and the chic French Riviera; picturesque Taormina in Sicily; and a rare visit to the gorgeous, "scented isle" of Corsica.

You'll also receive, just for joining our group, \$125 per person onboard credit, as well as special parties and other amenities.

The new Rose McGill Student Loan Fund will receive more than 10% commission from each cruise booking. Alumnae and chapter philanthropies may also benefit from each ticket sold.

The cruise is 14 days, air/sea, and RCL's air/sea program makes it possible for Kappas nationwide to come along. The price starts at just \$3238 per person from Los Angeles or San Francisco, but we can quote prices for you from major U.S. cities.

Call Margie Meade at 1-800-KKG-ROSE for a detailed color brochure or more information. Or, call Carmen at Royal Cruise Line to make a reservation. We're sure space for the Kappa cruise will go quickly! RCL's numbers are: 1-800-227-4534 (National) or 1-800-792-2992 (California only).



14 DAYS AIR/SEA • ABOARD THE ELEGANT ROYAL ODYSSEY



# KEEP KAPPA GROWING

*Kappa Kappa Gamma Alumnae  
are invited and encouraged to join  
alumnae groups*

*Fun, fulfillment and sisterhood will be provided*

*Date: Today*

*Time: Now*

## *RSVP*

*To help form new groups:  
Alumnae Extension Chairman  
Catherine Terry Jennings, 607 West  
32nd Street, Austin, TX 78705*

*To join existing groups:  
President of Alumnae Group in your  
area - See Current listing in this issue  
of The Key.*

## NAME OR ADDRESS CHANGE

*Convention photo - 1984 (Belonged  
to Diane Selby - returned)*

Maiden Name \_\_\_\_\_ Chapter \_\_\_\_\_ Initiation Yr. \_\_\_\_\_  
Check if you are currently: alumnae officer \_\_\_\_\_ house board officer \_\_\_\_\_ chapter adviser \_\_\_\_\_  
new marriage \_\_\_\_\_ widowed \_\_\_\_\_ divorced \_\_\_\_\_ deceased \_\_\_\_\_ date effective \_\_\_\_\_  
Previous/current career \_\_\_\_\_

(If not already sent to CHOICES for network file)

**NEW NAME IF DIFFERENT FROM ATTACHED LABEL**

Title \_\_\_\_\_ Last \_\_\_\_\_ First \_\_\_\_\_ Middle \_\_\_\_\_  
NEW Address: \_\_\_\_\_  
Street Address \_\_\_\_\_ City \_\_\_\_\_  
State \_\_\_\_\_ Zip \_\_\_\_\_ Foreign City and Country \_\_\_\_\_



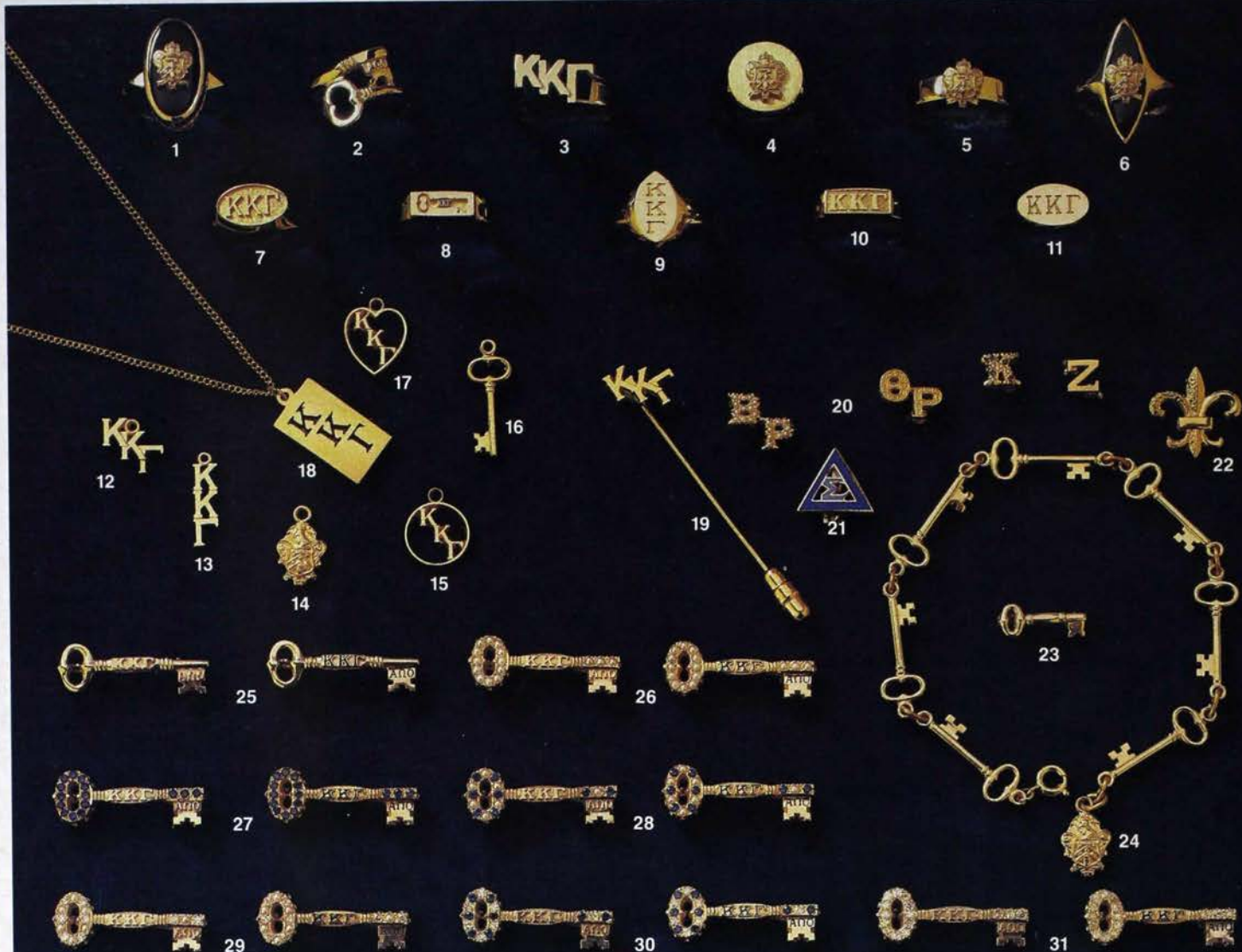

## Burr, Patterson & Auld Company

"The Authorized Kappa Jeweler"

RINGS: (Please specify size: \_\_\_\_\_)

	10K	SS	GK
1. Imperial Onyx Ring	\$ 95.00	\$ 45.00	\$
2. Key Ring	50.00	42.00	
3. Greek Letter Ring	100.00	45.00	
4. Signet Ring #298S with Crest	90.00	42.00	
5. Sweetheart Ring	60.00	35.00	
6. Rainbow Marquise Ring	70.00	37.00	
7. Raised Letter Remembrance Ring	60.00	40.00	
8. Key Signature Ring	55.00	35.00	
9. Vertical Incised Letter Ring	55.00	35.00	
10. Raised Letter Signature Ring	55.00	35.00	
11. Horizontal Oval Incised Letter Ring	55.00	35.00	

LAVALIERES: (Includes 18" GF Chain)

Items 12 through 17 — Staggered, Vertical, Coat of Arms, Circle, Key, Heart	28.00	18.00	17.00
18. Ingot Lavalier	47.00	30.00	20.00

STICKPIN: \_\_\_\_\_

19. Monogram Recognition Stickpin

	10K	SS
20. SINGLE LETTER	\$ 16.00	\$ 21.00
Plain	17.00	22.00
Chased	37.00	50.00
Crown Set Pearl		63.00
DOUBLE LETTER	\$ 10.00	\$ 12.00
Plain	11.00	13.00
Chased	27.00	40.00
Crown Set Pearl		53.00

\*Guards available in ruby, sapphire, emerald and diamond stone combinations. Price upon request.

PINS:

	10K	SS	GK
21. Pledge Pin (Silver Finish)	\$	\$	\$ 2.00
22. Fleur-de-Lis Pin	31.00	16.00	13.00
Fleur-de-Lis Pin w/3 Pearls in Bar (Not Shown)	33.00	18.00	15.00
23. Recognition Key Pin	15.00		4.00

BRACELET:

24. Key Bracelet with Coat of Arms	100.00	50.00	30.00
------------------------------------	--------	-------	-------

BADGES:

25. Plain Badge	35.50
26. Crown Pearl Badge	56.50
27. All Sapphire Badge	58.00
28. Sapphire & Pearl Alternating Badge	55.50
29. Diamond & Pearl Alternating Badge	120.00
30. Diamond & Sapphire Alternating Badge	130.00
31. All Diamond Badge	190.00

\*Enameled Letters — Add \$1.00

Mail prepaid orders to: Burr, Patterson & Auld Company, Inc.  
P.O. Box 800, Elwood, IN 46036  
Phone: (317) 552-7366

Fill out the form and mail (with label attached) to Fraternity Headquarters, P.O. Box 177, Columbus, Ohio 43216. Also notify your chapter.

Address Correction Requested

Nonprofit Organization  
U.S. POSTAGE  
PAID  
CINCINNATI, OH  
PERMIT NO. 7036